

CS/CT120005888/Tif3

REF:

CT1

ASS. REC. BY:

Tanglin

ASSIGNMENT

COE 2027 Nov

From: _____ Date: _____

Estimated Cost: _____

OD/TP/WS/TP RES/OD RES/EVA/INV/MV

To Inspect Vehicle No: _____

at Workshop m/s _____

of _____

Insured: _____

Policy No _____

Claims No. _____

Sum Insured: _____ Excess: _____

(Client's Record)

Make of Veh: _____

(Policy Condition)

Remark: The veh had commenced its
repair at the time of inspection.

N/S	O/S

Bal. or Market Value: \$39K

IDAC Accident Rpt: _____ Consistent? : Yes or No

GIA / PR Seen: _____ Consistent? : Yes or No

Est. Repairs: _____ days Res.: Yes or No

Lum Sum: _____ % 3 Val.: Yes or No

CA / REV / REP. / 24 HRS

Vehicle: IN / OUT

Date: _____ Person Contacted: _____

Veh No: SG796854 Yr Regn: 2007 / NovType: M/Car / M.Cycle / Bus / Van / Lorry / Taxi / Prime Mover /

Truck / Trailer or

Make: Myunder Avante c.c. 1591Colour: Matte A/C: Insured / Std / NI / NASp. Reading: 131081 T/Radio: Insured / Std / NI / NA

Eng/No: _____

C/No: KMHD441BR74246365Gen. Cond: Good / Fair / Poor / Burnt

Steering: Inorder / Jammed / Leaked / Burnt or

Brake: Inorder / Jammed / Leaked / Burnt or

Modi: Nil SRim / STD A/Rim orTyre Size: F: 195/60R15R: 195/60R15BS / DUN / EXNOVA / GY / FS / LIZA / MIC / OHTSU / PIR / SUMI /

TOYO / YOKO or

Front

R/Bal. 6 mmL/Bal. 6 mm

D.O.A. _____

Survey held at

Wah HongDes. of Damages: Frt / Rear / O/S / N/S / U/C / Rooftop or

Rear

R/Bal. 6 mmL/Bal. 6 mmD.O.I. 22/5/20

The U/C / Chassis frame / Body Structure affected due to collision.

Date / Time Action / Instruction

3/5/20 Confirm C/S \$3600, 7 days with Victor thru email

Date/Time, File Pass to?

1)

Date/Time, File Return to?

2)

Rep. Format: _____

Lump Sum / L.B.I. (\$) _____

☐ : Prel. Report
☐ : Final Report

Days Of Repair: _____

Resurvey No. of Trip: _____

Add Fee:

☐ Site Insp (\$ _____)☐ Interview (\$ _____)☐ Tech. Invs (\$ _____)☐ Weekend (\$ _____)

Survey Fee:

Transportation:

____ \$ + RS. ____ \$

Photos

Others

TOTAL

> Back to OneMotoring

Enquire PARF/COE Rebate for Registered Vehicle

Vehicle Owner Particulars	
Owner ID Type:	Singapore NRIC
Owner ID:	985C
Vehicle Details	
Vehicle No.:	SGZ9685U
Vehicle to be Exported:	No
Intended Deregistration Date:	31 May 2020
Vehicle Make:	HYUNDAI
Vehicle Model:	HD AVANTE 1.6 A
Primary Colour:	Red
Manufacturing Year:	2007
Engine No.:	G4FC7U205558
Chassis No.:	KMH DU41BR7U246365
Maximum Power Output:	89.7 kW (120 bhp)
Open Market Value:	\$13,805.00
Original Registration Date:	24 Nov 2007
First Registration Date:	24 Nov 2007
Transfer Count:	0
Actual ARF Paid:	\$15,186.00
Intended PARF Rebate Details	
PARF Eligibility:	Forfeited
PARF Eligibility Expiry Date:	-
PARF Rebate Amount:	\$0.00
Intended COE Rebate Details	
COE Expiry Date:	31 Oct 2027
COE Category:	A - Car (1600cc & below)
COE Period(Years):	10
POP Paid:	\$42,564.00
COE Rebate Amount:	\$31,568.00
Total Rebate Amount:	\$31,568.00

The information contained herein is correct as at 16 May 2020

OK

SINGAPORE ACCIDENT STATEMENT

IMPORTANT NOTICE

1. Please report correctly the details of the accident to speed up the claims process.
2. This Form must be completed by the Policyholder and/or the Authorised Driver.
3. Information provided must be as truthful and accurate as possible. Any wilful misrepresentation or withholding of material facts may allow insurance companies to repudiate policy liability.
4. The issue and acceptance of this Form by insurance companies is not an admission of policy liability on the part of the insurance companies.
5. **Any false reporting may be referred to the Police for investigation.**
6. This report will be forwarded by the insurers of the GIA Records Management Centre established by the General Insurance Association of Singapore (GIA) for archiving and that copies of this report will, for a fee, be made available upon application by interested parties.
7. By the lodgement of this report to the insurers, you hereby consent to the archiving of this report at the centre and to copies of the report being made available aforesaid.

ACCIDENT STATEMENT

Date Of Report	16/05/2020 13:48
Date Of Accident	15/05/2020 11:50
Exact Location Of Accident	PIE NEAR EXIT 24 TOWARDS BKE (WOODLANDS)
Country/State of Loss	SINGAPORE

DETAILS OF OWN VEHICLE

Vehicle Registration Number	SGZ9685U
Insured/Policyholder	
Name Of Registered Owner	GETESSIA CINDY YEO YOKE LAN
NRIC No	SXXXX985C
Email Address	KARLRUFUS@YAHOO.COM
Mobile Phone No	(LOCAL) +65-98190421
Alternative Phone No	OFFICE-98190421

Vehicle Particulars

Manufacturer	HYUNDAI
Model	HD AVANTE 1.6 A (BI-FUEL)-1.6 (A)
Exact Purpose for which vehicle was being used at time of accident	
Are you claiming under your own insurance policy for repair to your vehicle?	NO
If No, Please state action to be taken	THIRD PARTY
Vehicle Category	PRIVATE CAR

Insurance Company

Name of Insurance Company	MSIG INSURANCE (SINGAPORE) PTE. LTD.
Type Of Coverage	COMPREHENSIVE
Fleet Policy	NO
Policy Number	A300195741QMX
Cover Note Number	

Driver

Name of Driver	GETESSIA CINDY YEO YOKE LAN
NRIC No	SXXXX985C
Date Of Birth	28/01/1962
Occupation	INDOOR
Date Of Driving Pass	11/06/1985
Driving Experience	34 YEARS AND 11 MONTHS
Gender	FEMALE
Mobile Number	(LOCAL) +65-98190421
Fax Number	
Contact Number	OFFICE-98190421
Email Address	KARLRUFUS@YAHOO.COM

Address	25 LOWER KENT RIDGE ROAD BLOCK E #02-42
Postcode	119081
Was driver an employee of the Insured's Company	NO
If No, Relationship of the Driver with the Insured	OWNER
Vehicle Registration Number of Driver's Own Vehicle	-
	-
	-
Insurance Company of Driver's Own Vehicle	-
	-
	-

General Information of the Accident

Type Of Accident	COLLISION - CHANGE/CROSS LANE
Weather Conditions	CLEAR
Road Surface	DRY

Other Information

Was any foreign vehicle involved in this accident?	NO
Number of vehicles (including own vehicle) involved in the accident	2
Was any body injured in the Accident?	NO
Was any injured conveyed to hospital by ambulance?	NO
Was any other material or property damaged?	YES
I have been approached by unknown person(s) soliciting/offering accident claims assistance.	NO
Number of Passengers (Including Driver)	1

Details of Police Action

Was the accident reported to the police?	NO
If Yes, Please state which Police Station	
Was notice of intended Prosecution given?	NO
If Yes, against whom?	

Circumstances of Accident

PLEASE REFER TO THE SKETCH PLAN FOR ACCIDENT DETAILS.

Attachment(s)

Are accident photos available for attachment?	YES
Was there any video captured by Car Camera?	NO
Was there any audio recorded?	NO

DETAILS OF OTHER VEHICLE PROPERTY 1:

Vehicle Registration Number	GBA5475B
Vehicle Make/Model/Colour	
Details Of Properties	
Vehicle Category	COMMERCIAL VEHICLE
Name of Driver	CHAN CHEE WENG
NRIC/Passport Number	
Contact Number	92988990
Address	
Postcode	
Insurance Company Name	
Nature Of Damage	
No. Of Passenger (Including Driver)	

SKETCH PLAN

IMPORTANT NOTICE

1. Please report **correctly** the details of the accident to speed up the claims process.
2. This Form must be **completed by the Policyholder and/or the Authorised Driver**.
3. Information provided must be as **truthful and accurate as possible**. Any wilful misrepresentation or withholding of material facts may allow insurance companies to **repudiate policy liability**.
4. The issue and acceptance of this Form by insurance companies is not an admission of policy liability on the part of the insurance companies.
5. **Any false reporting may be referred to the Police for investigation.**
6. The report will be forwarded by the insurers of the GIA Records Management Centre established by the General Insurance Association of Singapore (GIA) for archiving and that copies of this report will for a fee be made available upon application by interested parties.
7. By the lodgment of this report to the insurers, you hereby consent to the archiving of this report at the centre and to copies of the report being made available aforesaid.
8. **Consent under the Personal Data Protection Act (PDPA)**

I understand, acknowledge, agree and consent that:

- (a) My insurer, my workshop and the General Insurance Association of Singapore ("GIA") may/are permitted to collect, use, disclose and/or process my personal data/personal information set out in this [form] and any other personal information provided by me or possessed by my insurer (collectively the "Personal Information") and disclose and transfer such Personal Information to all insurer(s) who have insured vehicle(s) involved in this accident (all insurer(s) who have insured vehicle(s) involved in this accident shall be collectively referred to as the "Insurers"), the Insurers' lawyers/law firms, the Monetary Authority of Singapore and any relevant government agency/authority (such as the police), for the purpose(s) of:
 - (i) processing, handling and/or dealing with my claims including the settlement of the claims and any necessary investigations relating to the claims;
 - (ii) investigating the accident and/or my claims;
 - (iii) carrying out and/or dealing with my instructions or responding to any enquiries by me;
 - (iv) administering my claims (including the mailing of correspondence, statements, invoices, reports or notices to me, which could involve disclosure of certain personal data about me to bring about delivery of the same as well as on the external cover of envelopes/mail packages); and/or
 - (v) complying with applicable law in administering, processing, handling and/or dealing with my claims (collectively the "Purposes")
- (b) all insurer(s) who have insured vehicle(s) involved in this accident and the Insurers' lawyers/law firms, may/are permitted to collect, use, disclose and/or process my Personal Information for one or more of the above Purposes; and
- (c) my Personal Information may/can be disclosed by any of the Insurers and/or GIA to their third party service providers or agents (including their lawyers/law firms), which may be sited outside of Singapore, for one or more of the above Purposes.
- (d) my Personal Information will also be collected and used to compile claims history for the purpose of fraud detection, investigation and management in present and all future claims.
- (e) the information so collected under (d) above may be shared / disclosed:
 - (i) to all insurers and/or any other third parties that assist in evaluating, investigating, controlling or managing fraud, regulators, law enforcement and government agencies as reasonably required for the purposes stated, or
 - (ii) for complying with requirements under any regulations, laws or court orders.



Policyholder's Signature
Date & Time:

Driver's Signature
(If driver is not the policyholder)
Date & Time:

Reporting Centre Personnel's Signature
Name:
NRIC/FIN No.:

SKETCH PLAN

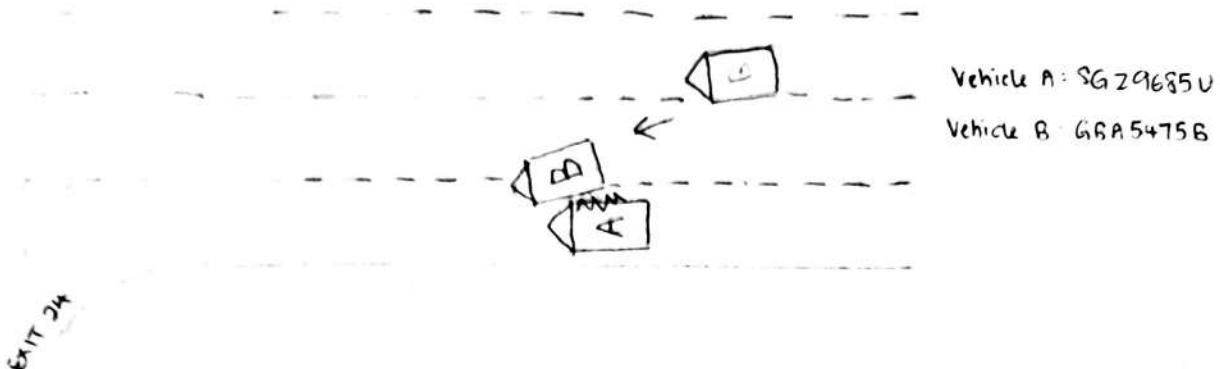

PIE NEAR EXIT 24 FOR BRE TOWARDS WOODLANDS

DESCRIBE CIRCUMSTANCES OF THE ACCIDENT

At 11:50 am as I was driving along the PIE heading towards Exit 24 for BRE, a beige coloured van suddenly swerved towards my right. I braked a bit for fear of car behind me. I honked several times to alert the van driver. The driver did not slow down. He hit my right side ^{causing me to} ~~swerved~~ & his van hit my passenger side (~~left~~ ^{right rear} side).

We stopped. Took pictures. Exchange info on the spot.

At around 13:50 to 14:27 pm, Andy Chan Chee Weng (Driver of van) sms me to help him by settling privately. He mentioned his having to pay \$5,000 to insurance etc which is too much.

He knows he is at fault.

At the end of the conversation yesterday, we decided to claim through insurance.

Attached is the conversation.

DECLARATION

I/We declare the foregoing particulars are true in every respect

Policyholder's Signature
Date & Time

Driver's Signature
(If driver is not the policyholder)
Date & Time

Reporting Centre Personnel's Signature
Name:
NRIC/FIN No.:



Enterprise Hub 38 Toh Guan Road East #01-57 S(608581)
 Email: motor@wahhong.sg
 (199806235M)

Page No. 1

Vehicle No. SGZ9685U HYUNDAI AVANTE 1.6A

QTY	DESCRIPTION	CONDITION	REPAIRER'S ESTIMATE(S\$)	SURVEYOR'S ADJUSTMENT	
<u>PARTS (LIST ITEMS)</u>					
1	Front bumper	Less 20%	490.00	de ✓	
1	Front side retainer Rh		35.00	rec ✓	
1	Front fender Rh		290.00	bt ✓	
1	Front door Rh		565.00	Rp ✓	
1	Front door handle		145.00	cut ✓	
1	Rear door Rh		565.00	bt ✓	
1	Rear door handle Rh		145.00	cut ✓	
1	Rear fender Rh		725.00	buc ✓	
1	Rear bumper		420.00	Rp ✓	
1	Rear side retainer Rh		35.00	Xnn ✓	
1	Front fender VVTI logo Rh		28.00	rec ✓	
1	Headlamp Rh		385.00	Xnn ✓	
1	Side mirror cover Rh		170.00	Rp ✓	
1	Front rim Rh		350.00	cut ✓	
1	Rear rim Rh		350.00	cut ✓	
			4698.00		
			939.60		
			3758.40		
<u>SPECIAL NETT ITEMS</u>					
1	Front bumper clips	Total Parts	30.00	rec ✓	
1	Rear bumper clips		30.00	Xnn ✓	
			3818.40	30	

3123
 20% - 2498.40



Enterprise Hub 38 Toh Guan Road East #01-57 S(608581)

Email: motor@wahhong.sg

(199806235M)

Page No. 2

Vehicle No. SGZ9685U HYUNDAI AVANTE 1.6A

S/N	DESCRIPTION	REPAIRER'S ESTIMATE (\$)	SURVEYOR'S ADJUSTMENT
1	LABOUR To remove the affected parts & fittings to commence repairs; panel beat & reshape the affected areas and replace the damaged parts and components.	1000.00	800
2	To supply paint materials, expandable items & putty, respray paint on parts replaced & repaired	1200.00	1100
3	To remove and re-fit wiring and check all electrical components	80.00	30
4	To provide anti-rust treatment on affected area	60.00	30 1960
Labour Total :		2340.00	
TOTAL (PARTS & LABOUR):		6158.40	

LKK Auto Consultants hence notify the Repairer of the following:

- To resurvey before/after spray painting
- To display damaged part(s) during resurvey
- Parts prices are subject to confirmation
- Third party survey is on a "Without Prejudice" basis
- No illegal modification(s) is allowed
- Supplementary item(s) must be resurveyed and is subject to final approval from Insurance Company

Acknowledged by Repairer

Signature:

Date:

Tanflh 97495749
wp'

22/5/2020 425pm

Lm psu

Resurvey after repair.

7 days

tanflh @ lkkauto-wm.

2498.40

30

1960

4488.40

1/58 3600 7 days