

CC3/AIG20005854/R1vf3

473B

ASSIGNMENT

From _____ Date _____
 Estimated Cost: _____
 (C) TP / WS / TP RES / OD RES / EVA / INV / MV
 To Inspect Vehicle No: SMN 73976
 at Workshop m/s PREMIUM
 of BENVOI SECURE
 Insured: A14
 Policy No _____
 Claims No _____
 Sum Insured: _____ Excess: TBA
 (Client's Record)
 Make of Veh: _____

(Policy Condition)
 Remark: The veh had commenced its
 repair at the time of inspection.

N/S	O/S

Bal. or Market Value: 105K
 IDAC Accident Rpt: _____ Consistent? : Yes or No
 GIA / PR Seen: _____ Consistent? : Yes or No
 Est. Repairs: _____ days Res.: Yes or No
 Lum Sum: _____ % 3 Val.: Yes or No

CA : (C) / REV. / 24 HRS

Vehicle: IN / OUT

Date: _____ Person Contacted: _____

Veh No SMN 73976 Regn 2019 KUY
 Type: (C) M.Car / M.Cycle / Bus / Van / Lorry / Taxi / Prime Mover /
 Truck / Trailer or
 Make: Audi A3 SEDAN 1.0TFSI 999
 Colour GREY A/I Insured / Std / NI / NA
 Sp. Reading 75224 T/A who Insured / Std / NI / NA
 Eng/No: _____
 C/No: WNU ZZZ8V4K1026449
 Gen. Cond: Good (C) / Fair / Poor / Burnt
 Steering: (C) / Jammed / Leaked / Burnt or
 Brake: (C) / Jammed / Leaked / Burnt or
 Modi: Nil / S/Rim / STD A/Rim or
 Tyre Size: F: 205/55R16
 R: 21

(C) BS / DUN / EXNOVA / GY / FS / LIZA / MIC / HTSU / PIR / SUMI /
 TOYO / YOKO or

Front _____ Rear _____
 R/Bal. 6 mm P Bal. 6 mm
 L/Bal. 6 mm L Bal. 6 mm
 D.O.A. 16/05/2020 D.O.I. 20/05/2020

Survey held at PREMIUM

Des. of Damages: Frt / Rear / O/S / N/S / U/C / Rooftop or

O/S REAR

The U/C / Chassis frame / Body Structure affected due to collision.

Date / Time Action / Instruction

2/3/21 Final fig \$50,690.00 confirmed by email (Red 28,386,35%)

Date/Time, File Pass to?

☐ : Preli. Report

Days Of Repair: 32

1)

☐ : Final Report

Resurvey No. of Trip: 1

Survey Fee:

Date/Time, File Return to?

Transportation

2) 4/3/21-Typist

Add Fee: ☐ Site Insp (\$)☐ Interview (\$)☐ Tech. Insp (\$)☐ Wheel alignFor: MerimenTotal Sum / F.B. / : \$50,690.00

Premium Automobiles

55 Ubi Road 1, Singapore 408699

Tel : 6366 2323 Fax : 6841 1183

Email: Nora.khai@premiumauto.com.sg / claims@premiumauto.com.sg

WIP : 35747

Telefax

Estimate	:	Accident Repairs
Workshop	:	Ubi Road 1
Contact No	:	6366 2323
Fax No	:	6841 1183
Reference	:	PA/OD/0394/2020/NS
Date	:	19-May-20

Vehicle IN workshop. Kindly arrange for survey.

AIG Asia Pacific Insurance Pte Ltd

78 Shenton Way

#07-16 AIG Building

Singapore 079120

Attn: Mr. Adrian Ling - Motor Claims Dept

Tel: 6841 0055 - Fax: 6256 4315

Owner's Name	:	Mr Shamsudin Bin Md Esa
Address	:	958 Dunearn Road #01-22 Singapore 589485
Telephone	:	HP +65 81279767
Type of Claim	:	Own Damage Claim
Policy No.	:	1900152820
Vehicle No	:	SMN 7397 G
Model Code	:	Audi A3 1.0 TFSI S Tronic
Model / Year	:	Aug-19
Engine No	:	CHZ C28451
Chassis No	:	WAUZZZ8V4K1026449
Mileage	:	7538
Date In	:	13-May-20
Estimated By	:	Johnny Boo / Allan Wu
Accident Date	:	16-May-20
Place of Accident	:	Bukit Batok Street 11

Premium Automobiles

55 Ubi Road 1, Singapore 408699
Tel: 6366 2323 Fax: 6841 1183

Telefax

Material List for Accident Vehicle Regn No. SMN 7397 G

S/N	Parts Description	Damage Parts & Prices	
		S/Nett	Remarks
1	SIDE PART - RH <i>bme /</i>	\$	3,274.00
2	SIDE WINDOW - RH <i>nee /</i>	\$	537.00
3	PRIMER <i>nee /</i>	\$	19.00
4	C-PILLAR REINFORCEMENT - RH LOWER <i>bt /</i>	\$	182.00
5	WHEEL HOUSING INNER PART - RH <i>?</i>	\$	582.00
6	SIDE MEMBER - RH <i>bt /</i>	\$	373.00
7	C-PILLAR PPLATE - LOWER <i>nee /</i>	\$	13.00
8	WHEEL HOUSING LINER - RH <i>de /</i>	\$	226.00
9	WHEEL HOUSING LINER ATTACHMENTPARTS - REAR <i>nee /</i>	\$	84.00
10	REAR WHEEL SPOILER - RH <i>?</i>	\$	33.00
11	REAR DOOR - RH <i>bme /</i>	\$	2,375.00
12	REAR DOOR OUTER SEAL - RH <i>nee /</i>	NEC \$	151.00
13	BONDING AGENT <i>nee /</i>	NEC \$	46.00
14	CLEANING SOLUTION <i>nee /</i>	NEC \$	64.00
15	REAR DOOR ATTACHMENT PARTS <i>nee /</i>	\$	121.00
16	REAR DOOR CATCH <i>?</i>	\$	89.00
17	INNER DOOR SEAL <i>nee /</i>	\$	180.00
18	DOOR HINGE HALF-UPPER PART - RH UPPER <i>?</i>	\$	75.00
19	DOOR HINGE HAL-UPPER PART - RH LOWER <i>?</i>	\$	45.00
20	DOOR HINGE HALF-LOWER PART - RH UPPER <i>?</i>	\$	45.00
SUB TOTAL SPARE PARTS CHARGES		:	<u>\$ 8,514.00</u>

Premium Automobiles

55 Ubi Road 1, Singapore 408699
Tel : 6366 2323 Fax : 6841 1183

Telefax

Material List for Accident Vehicle Regn No. SMN 7397 G

S/N	Parts Description	Damage Parts & Prices	
		S/Nett	Remarks
21	DOOR HINGE HALF-LOWER PART - RH LOWER ?	\$ 75.00	
22	EXTERIOR DOOR HANDLE- RH X	\$ 342.00	
23	DOOR HANDLE HOUSING - RH X	\$ 49.00	
24	SLIDE VALVE - RH X	\$ 21.00	
25	MOUNTING BAR X	\$ 154.00	
26	BOWDEN CABLE ?	\$ 50.00	
27	DOOR LOCK - RH ?	\$ 510.00	
28	DOOR INNER PANEL COVER - RH ?	\$ 24.00	
29	WINDOW REGULATOR - RH ?	\$ 234.00	
30	WINDOW REGULATOR MOTOR - RH ?	\$ 261.00	
31	REAR GUIDE RAIL - RH ?	\$ 49.00	
32	DOOR CONTROL UNIT ? (diagnose)	\$ 707.00	
33	DOOR PANEL - RH ?	\$ 1,555.00	
34	REAR WINDOW SLOT SEAL - RH new ✓	\$ 279.00	
35	WINDOW GUIDE TRIM STRIP - RH X	\$ 211.00	
36	WINDOW GUIDE - RH X	\$ 396.00	
37	PILLAR C TRIM - RH ?	\$ 109.00	
38	WINDOW APERTURE SEAL- RH INNER X	\$ 106.00	
39	B PILLAR TRIM - RH ?	\$ 110.00	
40	FRONT DOOR - RH X	\$ 2,375.00	
SUB TOTAL SPARE PARTS CHARGES		: \$ 7,617.00	

Premium Automobiles

55 Ubi Road 1, Singapore 408699
Tel: 6366 2323 Fax: 6841 1183

Telefax

Material List for Accident Vehicle Regn No. SMN 7397 G

S/N	Parts Description	Damage Parts & Prices		Remarks
		S/Nett		
41	FRONT DOOR OUTER SEAL X	NEC \$	151.00	
42	BONDING AGENT X	NEC \$	46.00	
43	CLEANING SOLUTION X	NEC \$	64.00	
44	FRONT DOOR ATTACHMENT PARTS X	\$	227.00	
45	FRONT DOOR CATCH X	\$	99.00	
46	FRONT WINDOW SLOT SEAL - RH X	\$	291.00	
47	WINDOW GUIDE TRIM STRIP - RH X	\$	242.00	
48	B PILLAR TRIM ?	\$	98.00	
49	UNDERLAY TRIM - RH ?	\$	163.00	
50	SIDE AIRBAG UNIT - RH FRONT ACT -	\$	1,428.00	
51	HEAD AIRBAG UNIT - LH / RH ACT -	2 \$	3,512.00	
52	AIRBAG CONTROL UNIT ACT -	\$	1,482.00	
53	AIRBAG CRASH SENSOR ACT -		TBC	
54	SEAT BELT - LH / RH ACT -	2 \$	2,080.00	
55	SEAT BELT HEIGHT ADJUSTER ?	2 \$	368.00	
56	BACKREST COVER - RH ACT -	\$	2,068.00	
57	MOULDED HEADLINER de -	\$	1,666.00	
58	FOLDING GRAB HANDLE - FRONT ?	2 \$	266.00	
59	FOLDING GRAB HANDLE - LH / RH REAR ?	2 \$	266.00	
60	A-PILLAR TRIM - RH UPPER ?	\$	151.00	
SUB TOTAL SPARE PARTS CHARGES		:	<u>\$14,668.00</u>	

Premium Automobiles

55 Ubi Road 1, Singapore 408699
Tel: 6366 2323 Fax: 6841 1183

Telefax

Material List for Accident Vehicle Regn No. SMN 7397 G

S/N	Parts Description	Damage Parts & Prices	
		S/Nett	Remarks
61	A-PILLAR TRIM - RH LH UPPER ?	\$	151.00
62	B-PILLAR TRIM - LH / RH UPPER ?	2 \$	408.00
63	C-PILLAR TRIM - LH / RH UPPER ?	2 \$	284.00
64	WHEEL HOUSING TRIM - RH ?	\$	100.00
65	SILL TRIM STRIP - RH INNER ?	\$	200.00
66	REAR ALUMINIUM RIM - RH cut /	\$	666.00
67	REAR ALE BEAM ?	\$	1,830.00
68	REAR AXLE BEARING BRACKET - RH ?	\$	193.00
69	STUB AXLE ?	\$	269.00
70	WHEEL BEARING ?	\$	448.00
71	GAS SHOCK ABSORBER ?	\$	230.00
72	PROTECTIVE PIPE STOP BUFFER ?	\$	58.00
73	ACRYLIC SEALANT ne /	S/N \$	180.00
74	CAVITY WAX ne /	S/N \$	140.00
75	STONE CHIP ne /	S/N \$	180.00
76	METAL FILLER POWDER ne /	S/N \$	280.00
77	REAR WINDSCREEN SEALANT ne /	S/N \$	200.00
78	1/4 GLASS SEALANT ne /	S/N \$	100.00
79	REAR TYRE - RH X		TBC
80	SUNDRIES ?	\$	700.00

TOTAL SPARE PARTS CHARGES	:	\$37,416.00
TOTAL LABOUR CHARGES	:	\$36,834.00
GRAND TOTAL	:	<u>\$74,250.00</u>

All charges are not inclusive of GST.

Legend : Remarks (OK) = Approved, Remarks (X) = Not approved
Spare parts are Special Nett.

Premium Automobiles

Road 1, Singapore 408699
Tel: 66 2323 Fax: 6841 1183

Refax

Estimated Labour Charges for Accident Vehicle. SMN 7397 G

S/N	Nature of Jobs	Estimated Charges	Surveyor's Recommendations
1	To tow and recover vehicle from scene of accident.	S/N \$ 280.00 ✓	
2	To carry out first measurement test on car o-liner.	S/N \$ 800.00 ? photo (report)	
3	To remove and reinstall rear parking aid, check function.	S/N \$ 280.00 ✓	
4	To renew rear windscreen and rhs 1/4 glass to facilitate fender renewal.	S/N \$ 600.00 ✓	
5	To install rear windscreen solar film.	S/N \$ 400.00 ?	
6	To remove and transfer rhs rear and front door's multi-lock system and power window devices. Inspect for damages.	S/N \$ 560.00 ✓ photo	
SUB TOTAL LABOUR CHARGES		: <u>\$ 2,920.00</u>	

Premium Automobiles

Unit 1, Singapore 408699
Tel: 6323 Fax: 6841 1183

fax

Estimated Labour Charges for Accident Vehicle. SMN 7397 G

S/N	Nature of Jobs		Estimated Charges	Surveyor's Recommendations
7	To dismantle rhs front door panel trim. To remove and reinstall rhs wing mirror assy.	S/N \$	350.00	X
8	To dislodge and reinstall rear wire harness for lights, battery manager, fuse and relay trays, electrical and audio equipment.	S.N \$	1,400.00	? photo
9	To remove and reinstall rear seat, back rest, hat tray, abcd pillar trims and luggage compartment trims.	S/N \$	980.00	photo
10	To dismantle and reinstall centre console. Renew airbag control unit and both front seatbelt. To dislodge and renew roof lining. Both curtain airbags and rhs front seat cushion airbag.	S/N \$	2,800.00	/
11	To renew rhs front seat cushion assy.	S/N \$	780.00	/
12	To remove and reinstall exhaust system and rear suspension assembly, including rear axle. Renew accordingly.	S/N \$	2,400.00	photo?
SUB TOTAL LABOUR CHARGES		:	\$ 8,710.00	

emium Automobiles

Unit 1, Singapore 408699
Tel: 62323 Fax: 68411183

efax

Estimated Labour Charges for Accident Vehicle. SMN 7397 G

S/N	Nature of Jobs	Estimated Charges	Surveyor's Recommendations
13	To remove and reinstall fuel tank assy.	S/N \$ 600.00	?
14	To setup vehicle on car o-liner for repair.	S.N \$ 2,400.00	? photo & report
15	To dismantle rear bumper, rearlid, rhs rear and front door. Cut out and weld rhs rear fender, rhs rear inner side panel, rhs rear wheel housing and rhs inner sill panel. Renew rhs rear door and rhs front door. Re-organise rear crash management components. reinstall all parts removed.	\$ 13,300.00 5000	
16	To respray rhs rear fender, rhs rear door, door handles, rhs sill panel, door entrances, roof channel, drain panel, end panelling, rhs side inner panel, rhs inner sill panel and rhs wheel housing. To carry out stone chip treatment and joint sealer works.	\$ 8,000.00 3300	
17	To renew rhs rear rim and tyre. To carry out pre-repair wheel alignment check and post-repair wheel alignment check.	S/N \$ 520.00	
18	To carry out pre-diagnostic check and post-diagnostic check.	S/N \$ 384.00	
TOTAL LABOUR CHARGES		: \$ 36,834.00	

Premium Automobiles

55 Ubi Road 1, Singapore 408699
Tel : 6366 2323 Fax : 6841 1183

Telefax

Name

: Rasul - Hp 90010068

Surveyed Date

: 20/05/2020 @ 1100hrs

Authorised Date

:

Excess Cost

:

17 days

Liability

:

EXCESS: TPA

Remarks

:

Revert

Resurvey before paint

Please Note

- : This estimate is based on visual inspection of the affected vehicle.
Should we require further labour charges and spare parts in the progress of repair, we shall inform you accordingly.
For inspection of vehicle, please refer to Ms Norah Khai at
Tel: 6768 9828 for appointment.

Yours faithfully,

Premium Automobiles Pte Ltd

LKK Auto Consultants hence notify the Repairer of the following:

- To resurvey before/after spray painting
- To display damaged part(s) during resurvey
- Parts prices are subject to confirmation
- Third party survey is on a "Without Prejudice" basis
- No illegal modification(s) is allowed
- Supplementary item(s) must be resurveyed and is subject to final approval from Insurance Company

Acknowledged by Repairer

Signature:

Date:

Johnny Boo

Body Repair Manager

Allan Wu

Claims Consultant

SINGAPORE ACCIDENT STATEMENT

IMPORTANT NOTICE

1. Please report correctly the details of the accident to speed up the claims process.
2. This Form must be completed by the Policyholder and/or the Authorised Driver.
3. Information provided must be as truthful and accurate as possible. Any wilful misrepresentation or withholding of material facts may allow insurance companies to repudiate policy liability.
4. The issue and acceptance of this Form by insurance companies is not an admission of policy liability on the part of the insurance companies.
5. **Any false reporting may be referred to the Police for Investigation.**
6. This report will be forwarded by the Insurers of the GIA Records Management Centre established by the General Insurance Association of Singapore (GIA) for archiving and that copies of this report will, for a fee, be made available upon application by interested parties.
7. By the lodgement of this report to the Insurers, you hereby consent to the archiving of this report at the centre and to copies of the report being made available aforesaid.

ACCIDENT STATEMENT

Date Of Report	18/05/2020 17:18
Date Of Accident	16/05/2020 12:45
Exact Location Of Accident	BUKIT BATOK STREET 11
Country/State of Loss	SINGAPORE

DETAILS OF OWN VEHICLE

Vehicle Registration Number	SMN7397G
Insured/Policyholder	
Name Of Registered Owner	NUR SHAMSUDIN BIN MD ESA
NRIC No	SXXXX473B
Email Address	DINI606@HOTMAIL.COM
Mobile Phone No	(LOCAL) +65-81279767
Alternative Phone No	OFFICE-81279767

Vehicle Particulars

Manufacturer	AUDI
Model	A3 SEDAN 1.0 TFSI S TRONIC
Exact Purpose for which vehicle was being used at time of accident	PRIVATE USE
Are you claiming under your own insurance policy for repair to your vehicle?	YES
If No, Please state action to be taken	
Vehicle Category	PRIVATE CAR

Insurance Company

Name of Insurance Company	AIG ASIA PACIFIC INSURANCE PTE. LTD.
Type Of Coverage	COMPREHENSIVE
Fleet Policy	NO
Policy Number	1900152820
Cover Note Number	

Driver

Name of Driver	ROHANI BINTI HASSAN
NRIC No	SXXXX804I
Date Of Birth	11/11/1969
Occupation	INDOOR
Date Of Driving Pass	12/04/2004
Driving Experience	16 YEARS AND 1 MONTH
Gender	FEMALE
Mobile Number	(LOCAL) +65-81279767
Fax Number	
Contact Number	
Email Address	DINI606@HOTMAIL.COM

Address 958 DUNEARN ROAD
#01-22
Postcode 589485
Was driver an employee of the Insured's Company NO
If No, Relationship of the Driver with the Insured SPOUSE
Vehicle Registration Number of Driver's Own Vehicle -
Insurance Company of Driver's Own Vehicle -

General Information of the Accident

Type Of Accident COLLISION - MAJOR/MINOR RD
Weather Conditions CLEAR
Road Surface DRY

Other Information

Was any foreign vehicle involved in this accident? NO
Number of vehicles (including own vehicle) involved in the accident 2
Was any body injured in the Accident? NO
Was any injured conveyed to hospital by ambulance? NO
Was any other material or property damaged? YES
I have been approached by unknown person(s) soliciting/offering accident claims assistance. NO
Number of Passengers (Including Driver) 2
Passenger 1 NAME: : YASMIN NUR SHAMSUDIN
GENDER: : FEMALE

Details of Police Action

Was the accident reported to the police? NO
If Yes, Please state which Police Station
Was notice of intended Prosecution given? NO
If Yes, against whom?

Circumstances of Accident

THE ACCIDENT HAPPENED ALONG BUKIT BATOK STREET 11 NEAR BLOCK 152, AT 15.45 PM ON SATURDAY 16 MAY 2020. I LOOKED RIGHT TRAFFIC WAS CLEAR I LOOKED LEFT, LOOKED RIGHT AGAIN, THEN MOVED OFF. I MOVED OUT OF THE STOP LINE, WENT OVER THE FIRST LANE. TURNED TO THE RIGHT TO JOIN THE OPPOSITE LANE AND THAT WAS WHEN MY CAR WAS HIT ON THE BACK RIGHT DOOR WITH GREAT IMPACT THAT THE AIR CURTAINS ON BOTH THE RIGHT AND LEFT SIDES GOT ACTIVATED. I WAS IN THE CAR WITH MY DAUGHTER IN THE FRONT PASSENGER SEAT. I AM FAMILIAR WITH THAT ROAD. VEHICLES HAVE TO GO THROUGH 2 JUNCTIONS. THAT STRETCH OF ROAD HAS BUS STOPS, BEFORE AND AFTER THE 2 JUNCTIONS. THERE IS ALSO A PEDESTRIAN TRAFFIC LIGHT CROSSING IN BETWEEN THE 2 JUNCTIONS WHICH ARE A SHORT DISTANCE APART. USUALLY VEHICLES ARE GOING SLOW IN THAT STRETCH. TRAFFIC FROM MY RIGHT, THE TRAFFIC LIGHT JUNCTION ARE USUALLY SLOWER THAN TRAFFIC FROM THE LEFT FAR SIDE, THE NON-TRAFFIC LIGHT JUNCTION

Attachment(s)

Are accident photos available for attachment? YES
Was there any video captured by Car Camera? NO
Was there any audio recorded? NO

DETAILS OF OTHER VEHICLE PROPERTY

Vehicle Registration Number SHD2728E
Vehicle Make/Model/Colour TOYOTA BLACK
Details Of Properties
Vehicle Category PRIVATE CAR
Name of Driver KWAN ZHIYAO, ANDY

NRIC/Passport Number

SXXXX563A

Contact Number

87152827

Address

432A SENGKANG WEST WAY
#15-503

Postcode

791432

Insurance Company Name

NTUC INCOME INSURANCE CO-OPERATIVE LTD

Nature Of Damage

No. Of Passenger (Including Driver)

Sketch Plan

SKETCH PLAN

IMPORTANT NOTICE

1. Please report **correctly** the details of the accident to speed up the claims process.
2. This form must be **completed by the Policyholder and/or the Authorised Driver**.
3. Information provided must be as **truthful and accurate as possible**. Any wilful misrepresentation or withholding of material facts may allow insurance companies to **repudiate policy liability**.
4. The issue and acceptance of this form by insurance companies is not an admission of policy liability on the part of the insurance companies.
5. **Any false reporting may be referred to the Police for investigation.**
6. The report will be forwarded by the insurers of the GIA Records Management Centre established by the General Insurance Association of Singapore (GIA) for archiving and that copies of this report will for a fee be made available upon application by interested parties.
7. By the lodgment of this report to the insurers, you hereby consent to the archiving of this report at the centre and to copies of the report being made available aforesaid.

8. Consent under the Personal Data Protection Act (PDPA)

I understand, acknowledge, agree and consent that:

- (a) My insurer, my workshop and the General Insurance Association of Singapore ("GIA") may/are permitted to collect, use, disclose and/or process my personal data/personal information set out in this [form] and any other personal information provided by me or possessed by my insurer (collectively the "**Personal Information**") and disclose and transfer such Personal Information to all insurer(s) who have insured vehicle(s) involved in this accident (all insurer(s) who have insured vehicle(s) involved in this accident shall be collectively referred to as the "**Insurers**"), the Insurers' lawyers/law firms, the Monetary Authority of Singapore and any relevant government agency/authority (such as the police) for the purposes of:
 - (i) processing, handling and/or dealing with my claims including the settlement of the claims and any necessary investigations relating to the claims;
 - (ii) investigating the accident and/or my claims;
 - (iii) carrying out and/or dealing with my instructions or responding to any enquiries by me;
 - (iv) administering my claims (including the mailing of correspondence, statements, invoices, reports or notices to me, which could involve disclosure of certain personal data about me to bring about delivery of the same as well as on the external cover of envelopes/mail packages); and/or
 - (v) complying with applicable law in administering, processing, handling and/or dealing with my claims (collectively the "**Purposes**").
- (b) all insurer(s) who have insured vehicle(s) involved in this accident and the Insurers' lawyers/law firms, may/are permitted to collect, use, disclose and/or process my Personal Information for one or more of the above Purposes; and
- (c) my Personal Information may/can be disclosed by any of the Insurers and/or GIA to their third party service providers or agents (including their lawyers/law firms), which may be sited outside of Singapore, for one or more of the above Purposes;
- (d) my Personal Information will also be collected and used to compile claims history for the purpose of fraud detection, investigation and management in present and all future claims;
- (e) the information so collected under (d) above may be shared / disclosed:
 - (i) to all insurers and/or any other third parties that assist in evaluating, investigating, controlling or managing fraud, regulators, law enforcement and government agencies as reasonably required for the purposes stated; or
 - (ii) for complying with requirements under any regulations, laws or court orders.

Policyholder's Signature
Date & Time

Driver's Signature
(If driver is not the policyholder)
Date & Time 18/04/2020

Reporting Centre Personnel's Signature
Name: *Rebecca Tan Seng Nee*
NRIC No: *618844X*

Sketch Plan #2

SKETCH PLAN

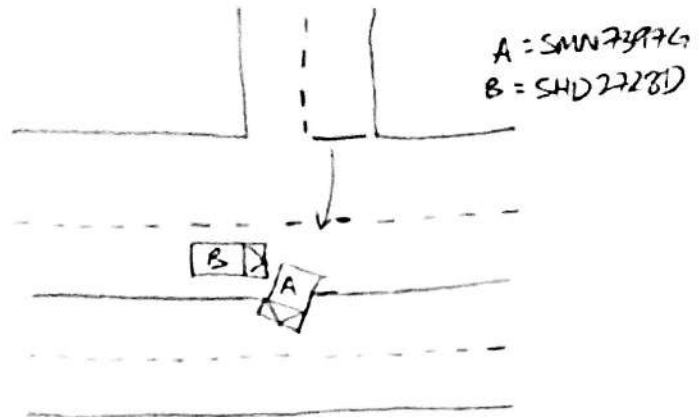

DESCRIBE CIRCUMSTANCES OF THE ACCIDENT

The accident happened along Bukit Batok Street 11, near block 132, at 12.45 pm on Saturday 16 May 2020.

I looked right, traffic was clear, I looked left, looked right again, then moved off. I moved out of the stop line, went over the first lane, turned to the right to join the opposite lane and that was when my car was hit on the back right door with a great impact that the air curtains on both the right and left sides got activated. I was in the car with my daughter in the front passenger seat.

I am familiar with that road. Vehicles have to go through 2 junctions. That stretch of road has bus stops before and after the 2 junctions. There is also a pedestrian traffic light crossing in between the 2 junctions which are a short distance apart. Usually vehicles are going slow on that stretch.

Traffic from my right, the traffic light junction, are usually slower than traffic from the left for side, the non-traffic light junction.

DECLARATION

I/We declare the foregoing particulars are true in every respect.

Policyholder's Signature
Date & Time

Driver's Signature
(If driver is not the policyholder)
Date & Time: 18/05/2020

12.05 pm



Reporting Centre Personnel's Signature
Name: Raymond Ting Sing Wei
NRIC/FIN No: 95653210X

NAME OF POLICYHOLDER : NUR SHAMSUDIN BIN MD ESA
Period of Insurance : 27 Aug 2019 To 26 Aug 2020
Engine No. : CHZC28451
Chassis No. : WAUZZZ8V4K1026449

Vehicle No. : SMN7397G
Policy No. : 1900152820
Endorsement No. : 000000000324686
Issued Date : 17 Jan 2020

ABOUT THE COVER

Make/Model : AUDI A3 Sedan 1.0 TFSI S tronic
Engine Capacity/Tonnage : 999.00 CC
Driver Restriction : NA
Sum Insured : Market Value
Off Peak Car : No
First Year of Registration : 2019
Insuring with COE/PARF : Yes

Person or Classes of Persons Entitled to Drive* :

- a) The Policyholder
b) Any other person who is driving on the Policyholder's order or with his/her permission.
This Policy will indemnify the Policyholder or any authorised driver only if he/she meets the specified age condition.

You have to pay an additional sum of \$3,000 as "Young and/or Inexperienced Driver Excess" ("YIDER") if You are or Your Authorised Driver (named or unnamed) is under the age of 24 and has less than 2 years' driving experience.

Age Condition : All Age Condition

Limitation as to use* :

Use only for social, domestic and pleasure purposes and for the Policyholder's business.
This Policy does not cover use for hire or reward, driving tuition, driving test, racing, pace-making, reliability trial or speed-testing, the carriage of goods other than samples in connection with any trade or business or use for any purpose in connection with Motor Trade.

Loss of Use 1800cc - 2000cc Optional

* Limitations rendered inoperative by Section 8 of the Motor Vehicles (Third-Party Risks and Compensation) Act (Cap. 199), Section 95 of the Road Transport Act, 1997 (Malaysia) and Road Transport (Amendment) Act 2019, are not to be included under these headings.

EXCESS

Section 1
Fire - \$0 Own Damage - \$1600 Theft - \$0 Flood Cover - \$0

Section 2
Property Damage - \$0

Windscreen : \$100

Named Driver and Excess (where applicable)

NUR SHAMSUDIN BIN MD ESA - \$1600 (Own Damage)

APPROVED REPORTING CENTRES/AUTHORISED REPAIRERS (FOR CLAIMS RELATED REPAIRS)

1 Audi Customer Service Center Add 55 Ubi Road 1 Singapore 408699 63662323

For other Approved Reporting Centres/AIG Authorised Repairers, please contact our 24-hour accident emergency hotline at +65 6338 8200. Alternatively, you may refer to AIG website www.aig.com.sg or AIG SG Mobile App. Simply search and download "AIG SG" from iTunes or Google Play.

IMPORTANT NOTES

Hire Purchase Company/Employer's Loan: United Overseas Bank Limited

We hereby certify that the policy to which this Certificate of Insurance relates is issued in accordance with the provisions of the Motor Vehicles (Third Party Risks and Compensation) Act (Cap. 199) Part IV of the Road Transport Act, 1997 (Malaysia), Road Transport (Amendment) Act 2019 and Motor Vehicles (Third Party Risks) Rules, 1959 (Malaysia).

0504125200

PREMIUM LEASING - AP

281 ALEXANDRA ROAD AUDI CUSTOMER SERVICE CENTRE
SINGAPORE 159938

Underwritten by AIG Asia Pacific Insurance Pte. Ltd.

AIG Asia Pacific Insurance Pte. Ltd.
This computer generated document does not require a signature.

5505AN

REPUBLIC OF SINGAPORE **DRIVING LICENCE**

Portrait of a woman

Licence Number **S 69728041**
Name
ROHANI BINTI HASSAN

Birth Date **11 Nov 1969**
Issue Date **12 Apr 2004**

Barcode: 001193216A

YOU ARE LICENSED TO DRIVE VEHICLES IN THE FOLLOWING CLASS(ES)

	PASS DATE
Class 3 Motor Cars and Motor Tractors the weight of which unladen does not exceed 2500 kilograms	12 Apr 2004

NP 428A

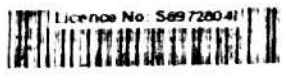

> Back to OneMotoring

Enquire PARF/COE Rebate for Registered Vehicle

Owner ID Type:	Singapore NRIC
Owner ID:	473B
Vehicle No.:	SMN7397G
Vehicle to be Exported:	No
Intended Deregistration Date:	20 May 2020
Vehicle Make:	AUDI
Vehicle Model:	A3 SEDAN 1.0 TFSI S TRONIC (LED & NAV)
Primary Colour:	Grey
Manufacturing Year:	2019
Engine No.:	CHZC28451
Chassis No.:	WAUZZZ8V4K1026449
Maximum Power Output:	85.0 kW (113 bhp)
Open Market Value:	\$23,355.00
Original Registration Date:	27 Aug 2019
First Registration Date:	27 Aug 2019
Transfer Count:	0
Actual ARF Paid:	\$24,697.00

PARF Eligibility:	Yes
PARF Eligibility Expiry Date:	26 Aug 2029
PARF Rebate Amount:	\$18,522.00

COE Expiry Date:	26 Aug 2029
COE Category:	A - Car up to 1600cc & 97kW (130bhp)
COE Period(Years):	10
QP Paid:	\$31,917.00
COE Rebate Amount:	\$29,574.00
Total Rebate Amount:	\$48,096.00

The information contained herein is correct as at 20 May 2020

OK

ate:

27 Aug 2019

[Untitled]_5-8 (2).jpg

SMN 7397 G - 160m.pdf

[Untitled]

Audi A3 Sedan 1.0A TFSI S-tronic

Overview

Financial

Accessories

Similar

Research

Photos

Map



PREMIUM

Audi Approved
:plus

Price \$105,999

Depreciation \$9,990 /yr
View models with similar depre

Reg Date 30-Aug-2019
(9yrs 3mths 9days COE left)

Mileage 16,000 km

Manufactured 2018

Road Tax \$392 /yr

Transmission Auto

Dereg Value \$49,574 as of today (change)

OMV \$24,712

COE \$31,917

ARF \$26,597

Engine Cap 999 cc

Power 85.0 kW (113 bhp)

Curb Weight 1,280 kg

No. of Owners 1

Type of Vehicle Luxury Sedan