



## LKK Auto Consultants Pte Ltd

51 Ubi Ave 1 #01-25 Paya Ubi Industrial Park, Singapore 408933

TEL: 6256 3561 FAX: 6256 4315

Reg. No: 199607198R GST Reg. No. 19-9607198-R

### TAX INVOICE

EQ INSURANCE COMPANY LTD  
5 MAXWELL ROAD  
#17-00 TOWER BLOCK  
MND COMPLEX  
SINGAPORE 069110

INV No. AC2005365  
INV Date 03/08/2020  
Reference CC4/EQI20005816/R1ea3q2  
Code EQI



### PROFESSIONAL SERVICE FEE

Vehicle No. SLP 3644X  
Insured Veh. GBD 3842Y  
Claim No. DM20HO00820-JG  
Policy No. DMCPHQ19-004429  
Accident Date 15/05/2020  
Inspection Date 20/05/2020

Description	Total
Third Party Express Settlement	400.00
<b>Subtotal</b>	<b>400.00</b>
<b>GST (7%)</b>	<b>28.00</b>
<b>Grand Total</b>	<b>428.00</b>

We shall be glad if you could forward the payment at your early convenience.

Cheque should be crossed and made payable to 'LKK Auto Consultants Pte Ltd'

LKK Auto Consultants Pte Ltd



## LKK Auto Consultants Pte Ltd

51 Ubi Ave 1 #01-25 Paya Ubi Industrial Park, Singapore 408933

TEL: 6256 3561 FAX: 6256 4315

Reg. No: 199607198R GST Reg. No. 19-9607198-R

### Affiliated to Federation Internationale Des Experts En Automobile

EQ INSURANCE COMPANY LTD

Ref : CC4/EQI20005816/R1ea3q2

5 MAXWELL ROAD  
#17-00 TOWER BLOCK  
MND COMPLEX SINGAPORE 069110

Date : 03-08-2020



Code : EQI

### 1. Policy Particulars :- THIRD PARTY CLAIM

<b>Insured Veh.</b>	GBD 3842Y	<b>Veh. Inspected</b>	SLP 3644X
<b>Policy No.</b>	DMCPHQ19-004429	<b>Coverage (\$)</b>	0.00
<b>Claim No.</b>	DM20HO00820-JG	<b>Excess (\$)</b>	0.00
<b>Assign From</b>	JOEL GOH	<b>Assign Date</b>	19/05/2020

### 2. Vehicle Particulars & Condition

<b>Make &amp; Model</b>	NISSAN SYLPHY 1.6 CVT	<b>c.c</b>	1598
<b>Engine No.</b>	HIDDEN	<b>Year of Reg.</b>	2017
<b>Chassis No.</b>	MNTBBAB17Z0027493	<b>Colour</b>	GREY
<b>Odometer</b>	107869	<b>Steering</b>	IN ORDER
<b>Brakes</b>	IN ORDER	<b>Modification</b>	SPORTS RIM
<b>General</b>	FAIR		

### 3. Conditions of Tyres

	Size	Make	Balance
<b>R/H Front Tyre</b>	205/55 R16	GOODYEAR	6 mm
<b>L/H Front Tyre</b>	205/55 R16	GOODYEAR	6 mm
<b>R/H Rear Tyre</b>	205/55 R16	GOODYEAR	6 mm
<b>L/H Rear Tyre</b>	205/55 R16	GOODYEAR	6 mm

### 4. Description of Damages

THE VEHICLE SUSTAINED DAMAGES AT THE O/S BODY. DAMAGES SEE DETAILS.
--

### 5. General Information

<b>Accident Date</b>	15/05/2020	<b>Inspection Date</b>	20/05/2020
<b>Survey held at</b>	MOVA AUTOMOTIVE PTE LTD BLK 1008 BUKIT MERAH LANE 3 #01-04/06/08 SINGAPORE 159722		

### 5a. Remarks

A) THE INSPECTION WAS CONDUCTED ON A "WITHOUT PREJUDICE" BASIS. B) IN ACCORDANCE TO YOUR INSTRUCTIONS, WE HAVE NOT AUTHORISED REPAIRS.
---

### 5b. Estimate Days of Repair

ESTIMATED NORMAL PERIOD FOR REPAIR:	<b>5 Working Days</b>
-------------------------------------	-----------------------



## LKK Auto Consultants Pte Ltd

51 Ubi Ave 1 #01-25 Paya Ubi Industrial Park, Singapore 408933

TEL: 6256 3561 FAX: 6256 4315

Reg. No: 199607198R GST Reg. No. 19-9607198-R

Page No.:1 of 2

### ADJUSTMENT ON REPAIR COST FOR VEHICLE NO. SLP 3644X

Qty	Description of Parts	Condition	Estimate By Workshop (\$))	Our Adjusted (\$)
	<b><u>REPLACEMENT OF PARTS</u></b>			
1	REAR DOOR RH (N)	BENT	930.60	930.60
1	REAR DOOR PROTECTOR RH (N)	NECESSARY	291.80	291.80
1	REAR DOOR BLACK TAPE RH (N)	NECESSARY	169.50	169.50
1	REAR DOOR HINGE LOWER RH (N)	SERVICEABLE	75.10	-
1	FRONT DOOR RH (N)	BENT	980.60	980.60
1	FRONT DOOR PROTECTOR RH (N)	CRACKED	291.80	291.80
1	FRONT DOOR BLACK TAPE RH (N)	NECESSARY	169.50	169.50
1	FRONT DOOR OUTER HANDLE RH (N)	TO REPAIR SEE LABOUR	279.30	-
1	FRONT DOOR LOCK (N)	JAMMED	431.10	431.10
1	FRONT DOOR CATCH (N)	SERVICEABLE	36.20	-
1	FRONT DOOR REGULATOR C/W MOTOR (N)	BENT	664.80	664.80
10	FRONT DOOR RIVET (N)	NECESSARY	45.00	45.00
1	FRONT DOOR RUBBER RH (N)	NECESSARY	185.30	185.30
1	FRONT DOOR LOWER RUBBER RH (N)	CUT	54.20	54.20
1	FRONT DOOR INNER TRIM RH (N)	CRACKED	597.40	597.40
1	ROCKER PANEL RH (N)	BENT	1,284.40	1,284.40
1	CENTRE PILLAR RH (NPA) (N)	TO REPAIR SEE LABOUR	-	-
	LESS 10% DISCOUNT		-648.66	-609.60
			5,837.94	5,486.40
	<b><u>LABOUR</u></b>			
	TO REPAIR CENTRE PILLAR RH ,FRONT DOOR PILLAR RH,REMOVE & REFIX DAMAGED PARTS ,STRAIGHTEN AND REALIGN AFFECTED AREAS.INCLUSIVE OF THE REPAIR OF FRONT DOOR OUTER HANDLE RH AND CENTRE PILLAR RH .		840.00	500.00
	TO SPRAY AFFECTED AREAS.		850.00	600.00
	TO REMOVE & REFIX DOOR MECHANISM CHECK & TEST POWER WINDOW & CENTRE LOCKING SYSTEM.		80.00	60.00
	TO REMOVE & REFIX DRIVER SIDE SAFETY BELT,CUSHION CARPET AND OTHER ATTACHMENT PARTS.		160.00	-



## LKK Auto Consultants Pte Ltd

51 Ubi Ave 1 #01-25 Paya Ubi Industrial Park, Singapore 408933

TEL: 6256 3561 FAX: 6256 4315

Reg. No: 199607198R GST Reg. No. 19-9607198-R

Page No.:2 of 2

Qty	Description of Parts	Condition	Estimate By Workshop (\$)	Our Adjusted (\$)
	TO RUST PROOF AFFECTED AREAS.		100.00	60.00
			2,030.00	1,220.00
GRAND TOTAL			7,867.94	6,706.40
RECOMMENDED COST OF LUMP SUM REPAIRS (TO ITS PRE-ACCIDENT CONDITION)				5,350.00

Report Ref No. CC4/EQI20005816/R1ea3q2

MOHAMMED RASUL BIN MOHD YUNUS

Automotive Assessor

HO LEONG CHUAN

Automotive Assessor

DISCLAIMER OF LIABILITY TO THIRD PARTIES:- This Report is made solely for the use and benefit of the Client named on the front page of this Report.

No liability of responsibility whatsoever, in contract or tort, is accepted to any third party who may rely on the Report wholly or in part. Any third party acting or replying on this Report, in whole or in part, does so at his or her own risk.



## LKK Auto Consultants Pte Ltd

S1 Ubi Ave 1 #01-25 Paya Ubi Industrial Park, Singapore 408933

TEL: 6256 3581 FAX: 6256 4315

Reg. No: 199607198R GST Reg. No. 19-9607198-R

PHOTOGRAPHS FOR VEHICLE NO. SLP 3644X

INSPECTION







## LKK Auto Consultants Pte Ltd

S1 Ubi Ave 1 #01-25 Paya Ubi Industrial Park, Singapore 408933

TEL: 6256 3551 FAX: 6256 4315

Reg. No: 199607198R GST Reg. No. 19-9607198-R

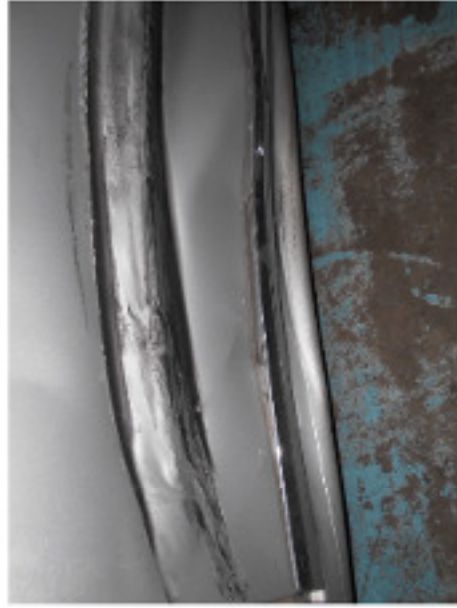



## LKK Auto Consultants Pte Ltd

S1 Ubi Ave 1 #01-25 Paya Ubi Industrial Park, Singapore 408933

TEL: 6256 3551 FAX: 6256 4315

Reg. No: 199607198R GST Reg. No. 19-9607198-R

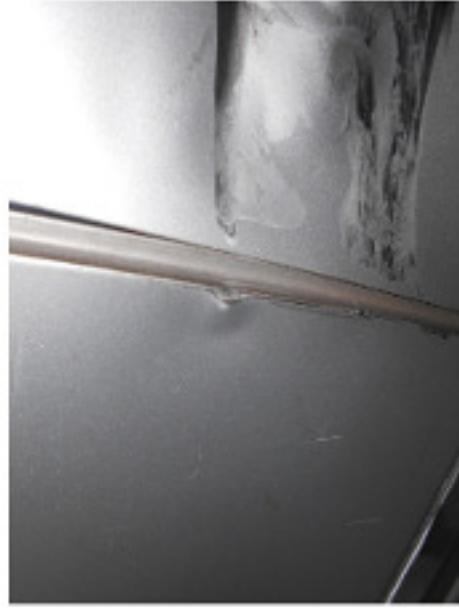



## LKK Auto Consultants Pte Ltd

S1 Ubi Ave 1 #01-25 Paya Ubi Industrial Park, Singapore 408933

TEL: 6256 3551 FAX: 6256 4315

Reg. No: 199607198R GST Reg. No. 19-9607198-R







## LKK Auto Consultants Pte Ltd

51 Ubi Ave 1 #01-25 Paya Ubi Industrial Park, Singapore 408933

TEL: 6256 3581 FAX: 6256 4315

Reg. No: 199607198R GST Reg. No. 19-9607198-R





## **LKK Auto Consultants Pte Ltd**

S1 Ubi Ave 1 #01-25 Paya Ubi Industrial Park, Singapore 408933

TEL: 6256 3551 FAX: 6256 4315

Reg. No: 199607198R GST Reg. No. 19-9607198-R





## LKK Auto Consultants Pte Ltd

S1 Ubi Ave 1 #01-25 Paya Ubi Industrial Park, Singapore 408933

TEL: 6256 3551 FAX: 6256 4315

Reg. No: 199607198R GST Reg. No. 19-9607198-R

PHOTOGRAPHS FOR VEHICLE NO. SLP 3644X

RE-INSPECTION







## LKK Auto Consultants Pte Ltd

S1 Ubi Ave 1 #01-25 Paya Ubi Industrial Park, Singapore 408933

TEL: 6256 3551 FAX: 6256 4315

Reg. No: 199607198R GST Reg. No. 19-9607198-R







## **LKK Auto Consultants Pte Ltd**

S1 Ubi Ave 1 #01-25 Paya Ubi Industrial Park, Singapore 408933

TEL: 6256 3551 FAX: 6256 4315

Reg. No: 199607198R GST Reg. No. 19-9607198-R

