



LKK Auto Consultants Pte Ltd

51 Ubi Ave 1 #01-25 Paya Ubi Industrial Park, Singapore 408933

TEL: 6256 3561 FAX: 6256 4315

Reg. No: 199607198R GST Reg. No. 19-9607198-R

TAX INVOICE

CHINA TAIPING INSURANCE (S) PTE LTD
3 ANSON ROAD #16-00
SPRINGLEAF TOWER
SINGAPORE 079909

INV No. AC2004473
INV Date 23/06/2020
Reference CC6/CTI16008255/Aka3q2-
Code CTI



PROFESSIONAL SERVICE FEE

Vehicle No. SJW 4950S
Insured Veh. SFA 6450T
Claim No. SNM16D01850C02/0
Policy No. DMHCSN1556231500
Accident Date 27/04/2016
Inspection Date 04/05/2016

Description	Total
Third Party Express Settlement	400.00
Less:AC1703247 DD 24/03/2017	-350.00
Subtotal	50.00
GST (7%)	3.50
Grand Total	53.50

We shall be glad if you could forward the payment at your early convenience.

Cheque should be crossed and made payable to **'LKK Auto Consultants Pte Ltd'**

LKK Auto Consultants Pte Ltd



LKK Auto Consultants Pte Ltd

51 Ubi Ave 1 #01-25 Paya Ubi Industrial Park, Singapore 408933

TEL: 6256 3561 FAX: 6256 4315

Reg. No: 199607198R GST Reg. No. 19-9607198-R

Affiliated to Federation Internationale Des Experts En Automobile

CHINA TAIPING INSURANCE (S) PTE LTD

Ref : CC6/CTI16008255/Aya3q2

3 ANSON ROAD #16-00
SPRINGLEAF TOWERS SINGAPORE 079909

Date : 24-03-2017



Code : CTI

1. Policy Particulars :- THIRD PARTY CLAIM

Insured Veh.	SFA 6450T	Veh. Inspected	SJW 4950S
Policy No.	DMHCSN1556231500	Coverage (\$)	0.00
Claim No.	SNM16D01850C02/0/LKKDS	Excess (\$)	0.00
Assign From		Assign Date	04/05/2016

2. Vehicle Particulars & Condition

Make & Model	CHEVROLET CRUZE	c.c	1598
Engine No.	HIDDEN	Year of Reg.	2010
Chassis No.	KL1JA6961AK586443	Colour	BLUE
Odometer	165620	Steering	IN ORDER
Brakes	IN ORDER	Modification	STANDARD ALLOY RIM
General	GOOD		

3. Conditions of Tyres

	Size	Make	Balance
R/H Front Tyre	205/55 R16	MICHELIN	6 mm
L/H Front Tyre	205/55 R16	MICHELIN	6 mm
R/H Rear Tyre	205/55 R16	MICHELIN	6 mm
L/H Rear Tyre	205/55 R16	MICHELIN	6 mm

4. Description of Damages

THE VEHICLE SUSTAINED DAMAGES AT THE FRONT N/S PORTION. DAMAGES SEE DETAILS.

5. General Information

Accident Date	27/04/2016	Inspection Date	04/05/2016
Survey held at	NEW HOCK TECK MOTOR WORKSHOP BLOCK 1, KAKI BUKIT AVE 6 #01-43 SINGAPORE 417883		

5a. Remarks

A)THE INSPECTION WAS CONDUCTED ON A"WITHOUT PREJUDICE" BASIS. B)IN ACCORDANCE TO YOUR INSTRUCTIONS, WE HAVE NOT AUTHORISED REPAIRS.
--

5b. Estimate Days of Repair

ESTIMATED NORMAL PERIOD FOR REPAIR:	4 Working Days
-------------------------------------	-----------------------



LKK Auto Consultants Pte Ltd

51 Ubi Ave 1 #01-25 Paya Ubi Industrial Park, Singapore 408933

TEL: 6256 3561 FAX: 6256 4315

Reg. No: 199607198R GST Reg. No. 19-9607198-R

Page No.:1 of 2

ADJUSTMENT ON REPAIR COST FOR VEHICLE NO. SJW 4950S

Qty	Description of Parts	Condition	Estimate By Workshop (\$))	Our Adjusted (\$)
<u>REPLACEMENT OF PARTS</u>				
1	FRONT L/H HEAD LAMP	CUT	961.20	961.20
1	FRONT L/H HEAD LAMP LOWER BRACKET	NOT NECESSARY	19.10	-
1	FRONT BUMPER	DEFORMED	912.50	912.50
1	FRONT BUMPER L/H SIDE RETAINER	NECESSARY	43.70	43.70
10	FRONT BUMPER CLIPS @\$6.50	NECESSARY	65.00	30.00
1	FRONT BUMPER L/H FOG LAMP	CRACKED	261.60	261.60
1	FRONT BUMPER L/H FOG LAMP COVER	CUT	114.60	114.60
1	FRONT BUMPER REINFORCEMENT	NOT NECESSARY	871.10	-
1	FRONT BUMPER INNER SPONGE	NOT NECESSARY	300.00	-
1	FRONT L/H FENDER	DENTED	614.40	614.40
1	FRONT L/H FENDER COWLING	NOT NECESSARY	118.80	-
10	FRONT L/H FENDER COWLING CLIPS @\$6.50	NOT NECESSARY	65.00	-
1	FRONT LOWER ARM	NOT NECESSARY	584.70	-
1	FRONT KNUCKLE ARM	NOT NECESSARY	356.40	-
1	FRONT KNUCKLE ARM BEARING	NOT NECESSARY	441.10	-
1	FRONT L/H SHOCK ABSORBER	NOT NECESSARY	351.70	-
	LESS 20% DISCOUNT		-	-293.80
			6,080.90	2,644.20
<u>SPECIAL NETT ITEMS</u>				
1	FRONT L/H RIM (SN)	NOT NECESSARY	750.00	-
			750.00	-
<u>LABOUR</u>				
	TO REMOVE & REFIT L/H UNDERCARRIAGE .	NOT NECESSARY	380.00	-
	TO CHECK WHEEL ALIGNMENT.	NOT NECESSARY	150.00	-
	TUFF KOTE.		150.00	30.00
	TO CHECK WIRING .		50.00	30.00
	PANEL BEATING.		850.00	400.00
	SPRAY PAINTING.		750.00	400.00
			2,330.00	860.00

Report Ref No. CC6/CTI16008255/Aya3q2



GRAND TOTAL		9,160.90	3,504.20
RECOMMENDED COST OF LUMP SUM REPAIRS (TO ITS PRE-ACCIDENT CONDITION)			2,800.00

Report Ref No. CC6/CTI16008255/Aya3q2

ADRIAN LING WAI PING

B.Eng,AMSOE,AMIRTE,AMSAE-A,M.MATAI

Licensed Appraiser

DISCLAIMER OF LIABILITY TO THIRD PARTIES:- This Report is made solely for the use and benefit of the Client named on the front page of this Report.

No liability of responsibility whatsoever, in contract or tort, is accepted to any third party who may rely on the Report wholly or in part. Any third party acting or replying on this Report, in whole or in part, does so at his or her own risk.



LKK Auto Consultants Pte Ltd

S1 Ubi Ave 1 #01-25 Paya Ubi Industrial Park, Singapore 408933

TEL: 6256 3551 FAX: 6256 4315

Reg. No: 199607198R GST Reg. No. 19-9607198-R

PHOTOGRAPHS FOR VEHICLE NO. SJW 4950S

INSPECTION

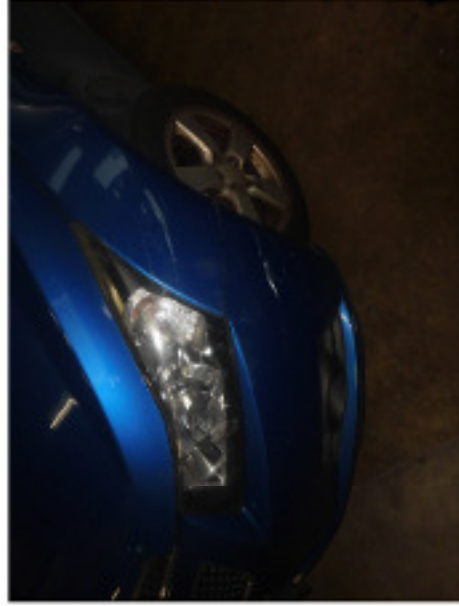



LKK Auto Consultants Pte Ltd

S1 Ubi Ave 1 #01-25 Paya Ubi Industrial Park, Singapore 408933

TEL: 6256 3551 FAX: 6256 4315

Reg. No: 199607198R GST Reg. No. 19-9607198-R





LKK Auto Consultants Pte Ltd

S1 Ubi Ave 1 #01-25 Paya Ubi Industrial Park, Singapore 408933

TEL: 6256 3551 FAX: 6256 4315

Reg. No: 199607198R GST Reg. No. 19-9607198-R

