



LKK Auto Consultants Pte Ltd

51 Ubi Ave 1 #01-25 Paya Ubi Industrial Park, Singapore 408933

TEL: 6256 3561 FAX: 6256 4315

Reg. No: 199607198R GST Reg. No. 19-9607198-R

TAX INVOICE

MS FIRST CAPITAL INSURANCE LTD
36 ROBINSON ROAD
#16-01 CITY HOUSE
SINGAPORE 068877

INV No. AC2007456
INV Date 09/11/2020
Reference CC4/FCI20005703/Eka3q2
Code FCI2



PROFESSIONAL SERVICE FEE

Vehicle No. SLC 586T
Insured Veh. SH 9287M
Claim No. D20002100MFSH/1
Policy No. D-20094922MFSH
Accident Date 09/05/2020
Inspection Date 14/05/2020

Description	Total
Third Party Express Settlement	500.00
Subtotal	500.00
GST (7%)	35.00
Grand Total	535.00

We shall be glad if you could forward the payment at your early convenience.

Cheque should be crossed and made payable to 'LKK Auto Consultants Pte Ltd'

LKK Auto Consultants Pte Ltd



LKK Auto Consultants Pte Ltd

51 Ubi Ave 1 #01-25 Paya Ubi Industrial Park, Singapore 408933

TEL: 6256 3561 FAX: 6256 4315

Reg. No: 199607198R GST Reg. No. 19-9607198-R

Affiliated to Federation Internationale Des Experts En Automobile				
MS FIRST CAPITAL INSURANCE LTD		Ref : CC4/FCI20005703/Eka3q2		
36 ROBINSON ROAD #16-01 CITY HOUSESINGAPORE 068877		Date : 09-11-2020		
		Code : FCI2		
1. Policy Particulars :- THIRD PARTY CLAIM				
Insured Veh.	SH 9287M	Veh. Inspected	SLC 586T	
Policy No.	D-20094922MFSH	Coverage (\$)	0.00	
Claim No.	D20002100MFSH/1	Excess (\$)	0.00	
Assign From	JOANNE YONG	Assign Date	13/05/2020	
2. Vehicle Particulars & Condition				
Make & Model	NISSAN QASHQAI	c.c	1197	
Engine No.	HIDDEN	Year of Reg.	2016	
Chassis No.	SJNFEAJ11U1637033	Colour	RED	
Odometer	-	Steering	IN ORDER	
Brakes	IN ORDER	Modification	SPORTS RIM	
General	GOOD			
3. Conditions of Tyres				
	Size	Make	Balance	
R/H Front Tyre	215/60 R17	CONTINENTAL	6 mm	
L/H Front Tyre	215/60 R17	CONTINENTAL	6 mm	
R/H Rear Tyre	215/60 R17	CONTINENTAL	6 mm	
L/H Rear Tyre	215/60 R17	CONTINENTAL	6 mm	
4. Description of Damages				
THE VEHICLE SUSTAINED DAMAGES AT THE REAR PORTION. DAMAGES SEE DETAILS.				
5. General Information				
Accident Date	09/05/2020	Inspection Date	14/05/2020	
Survey held at	MY CAR CONSULTANT PTE LTD 53 UBI AVENUE 1 #01-33 PAYA UBI INDUSTRIAL PARK SINGAPORE 408934			
5a. Remarks				
A)THE INSPECTION WAS CONDUCTED ON A"WITHOUT PREJUDICE" BASIS. B)IN ACCORDANCE TO YOUR INSTRUCTIONS, WE HAVE NOT AUTHORISED REPAIRS.				
5b. Estimate Days of Repair				
ESTIMATED NORMAL PERIOD FOR REPAIR:		5 Working Days		



LKK Auto Consultants Pte Ltd

51 Ubi Ave 1 #01-25 Paya Ubi Industrial Park, Singapore 408933

TEL: 6256 3561 FAX: 6256 4315

Reg. No: 199607198R GST Reg. No. 19-9607198-R

Page No.:1 of 2

ADJUSTMENT ON REPAIR COST FOR VEHICLE NO. SLC 586T

Qty	Description of Parts	Condition	Estimate By Workshop (\$))	Our Adjusted (\$)
<u>REPLACEMENT OF PARTS</u>				
1	REAR BUMPER	DENTED	755.50	755.50
1	REAR BUMPER REINFORCEMENT	BENT	674.00	619.00
1	REAR BUMPER BRACKET LH	BENT	133.80	133.80
1	REAR BUMPER BRACKET RH	BENT	133.80	133.80
1	REAR BUMPER SIDE RETAINER LH	BROKEN	47.80	47.80
1	REAR BUMPER SIDE RETAINER RH	BROKEN	47.80	47.80
1	REAR END PANEL	DENTED	540.90	482.00
1	REAR END PANEL TOP GARNISH	CRUSHED	65.00	65.00
1	REAR BOOT WEATHER STRIPE	NOT NECESSARY	135.90	-
1	REAR TAILLAMP RH	NOT NECESSARY	737.20	-
1	REAR TAILLAMP LH	NOT NECESSARY	737.20	-
1	REAR TAILGATE	DENTED	3,542.60	2,938.00
1	REAR TAILGATE LOCK	BENT	121.80	121.80
1	REAR TAILGATE LOCK CATCH	NOT NECESSARY	31.80	-
1	REAR TAILGATE EMBLEM LOGO	NOT NECESSARY	52.50	-
1	REAR TAILGATE EMBLEM QASHQAI	NECESSARY	76.40	76.40
1	REAR TAILGATE INNER TRIM BOARD	NOT NECESSARY	331.10	-
1	REAR TAILGATE LAMP LH	NOT NECESSARY	571.20	-
1	REAR TAILGATE LAMP RH	NOT NECESSARY	571.20	-
1	REAR BUMPER INNER SPONGE	BROKEN	126.40	126.40
	LESS 10% DISCOUNT		-943.39	-554.73
			8,490.51	4,992.57
<u>SPECIAL NETT ITEMS</u>				
1	SET REVERSE SENSOR (SN)	SHORTED	250.00	200.00
1	SET REAR REVERSE CAMERA (SN)	NOT NECESSARY	300.00	-
1	SET REAR BUMPER CLIP (SN)	NECESSARY	80.00	30.00
1	SET REAR END PANEL GARNISH CLIP (SN)	NECESSARY	60.00	20.00
1	FLOOR PANEL SEALANT (SN)	NOT NECESSARY	50.00	-
1	END PANEL SEALANT (SN)	NECESSARY	50.00	30.00

Report Ref No. CC4/FCI20005703/Eka3q2



LKK Auto Consultants Pte Ltd

51 Ubi Ave 1 #01-25 Paya Ubi Industrial Park, Singapore 408933

TEL: 6256 3561 FAX: 6256 4315

Reg. No: 199607198R GST Reg. No. 19-9607198-R

Page No.:2 of 2

Qty	Description of Parts	Condition	Estimate By Workshop (\$)	Our Adjusted (\$)
1	MISCELLANEOUS (SN)	NOT NECESSARY	200.00	-
			990.00	280.00
	LABOUR			
	TO CHECK ELECTRICAL WIRING .		80.00	30.00
	TO REMOVE AND REFIT REVERSE SENSOR /CAMERA.		200.00	50.00
	REMOVE AND REFIX REAR UPHOLSTERY .	NOT NECESSARY	200.00	-
	REPAIR AND STRAIGHTEN EXHAUST PIPE .	NOT NECESSARY	250.00	-
	REMOVE AND TRANSFER ALL REAR TAILGATE FITTING.		200.00	80.00
	REMOVE AND REFIX REAR WINDSCREEN GLASS .		150.00	120.00
	CHECK AND RESET FAULT CODE LIGHT ON .	NOT NECESSARY	200.00	-
	TO RESPRAY UNDERCOATING.	NOT NECESSARY	150.00	-
	APPLY ANTI RUST ON AFFECTED AREAS.		200.00	30.00
	SPRAY PAINTING ON AFFECTED AREAS.		800.00	600.00
	PANEL BEATING ON AFFECTED AREAS.		1,200.00	700.00
			3,630.00	1,610.00
GRAND TOTAL			13,110.51	6,882.57
RECOMMENDED COST OF LUMP SUM REPAIRS (TO ITS PRE-ACCIDENT CONDITION)				5,500.00

Report Ref No. CC4/FCI20005703/Eka3q2

CHEN TSUE YEE

Automotive Assessor

HO LEONG CHUAN

Automotive Assessor

DISCLAIMER OF LIABILITY TO THIRD PARTIES:- This Report is made solely for the use and benefit of the Client named on the front page of this Report.

No liability of responsibility whatsoever, in contract or tort, is accepted to any third party who may rely on the Report wholly or in part. Any third party acting or replying on this Report, in whole or in part, does so at his or her own risk.



LKK Auto Consultants Pte Ltd

S1 Ubi Ave 1 #01-25 Paya Ubi Industrial Park, Singapore 408933

TEL: 6256 3581 FAX: 6256 4315

Reg. No: 199607198R GST Reg. No. 19-9607198-R

PHOTOGRAPHS FOR VEHICLE NO. SLC 586T

INSPECTION





LKK Auto Consultants Pte Ltd

51 Ubi Ave 1 #01-25 Paya Ubi Industrial Park, Singapore 408933

TEL: 6256 3551 FAX: 6256 4315

Reg. No: 199607198R GST Reg. No. 19-9607198-R





LKK Auto Consultants Pte Ltd

S1 Ubi Ave 1 #01-25 Paya Ubi Industrial Park, Singapore 408933

TEL: 6256 3551 FAX: 6256 4315

Reg. No: 199607198R GST Reg. No. 19-9607198-R





LKK Auto Consultants Pte Ltd

S1 Ubi Ave 1 #01-25 Paya Ubi Industrial Park, Singapore 408933

TEL: 6256 3551 FAX: 6256 4315

Reg. No: 199607198R GST Reg. No. 19-9607198-R





LKK Auto Consultants Pte Ltd

S1 Ubi Ave 1 #01-25 Paya Ubi Industrial Park, Singapore 408933

TEL: 6256 3551 FAX: 6256 4315

Reg. No: 199607198R GST Reg. No. 19-9607198-R





LKK Auto Consultants Pte Ltd

S1 Ubi Ave 1 #01-25 Paya Ubi Industrial Park, Singapore 408933

TEL: 6256 3551 FAX: 6256 4315

Reg. No: 199607198R GST Reg. No. 19-9607198-R





LKK Auto Consultants Pte Ltd

S1 Ubi Ave 1 #01-25 Paya Ubi Industrial Park, Singapore 408933

TEL: 6256 3551 FAX: 6256 4315

Reg. No: 199607198R GST Reg. No. 19-9607198-R





LKK Auto Consultants Pte Ltd

51 Ubi Ave 1 #01-25 Paya Ubi Industrial Park, Singapore 408933

TEL: 6256 3581 FAX: 6256 4315

Reg. No: 199607198R GST Reg. No. 19-9607198-R





LKK Auto Consultants Pte Ltd

S1 Ubi Ave 1 #01-25 Paya Ubi Industrial Park, Singapore 408933

TEL: 6256 3551 FAX: 6256 4315

Reg. No: 199607198R GST Reg. No. 19-9607198-R





LKK Auto Consultants Pte Ltd

51 Ubi Ave 1 #01-25 Paya Ubi Industrial Park, Singapore 408933

TEL: 6256 3551 FAX: 6256 4315

Reg. No: 199607198R GST Reg. No. 19-9607198-R

PHOTOGRAPHS FOR VEHICLE NO. SLC 586T

RE-INSPECTION





LKK Auto Consultants Pte Ltd

S1 Ubi Ave 1 #01-25 Paya Ubi Industrial Park, Singapore 408933

TEL: 6256 3581 FAX: 6256 4315

Reg No: 199607198R GST Reg. No. 19-9607198-R

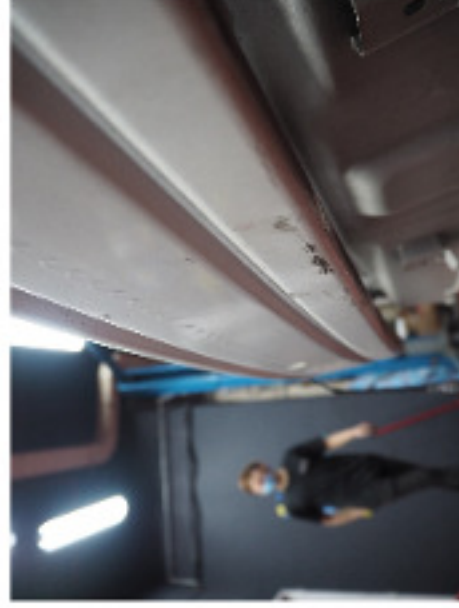



LKK Auto Consultants Pte Ltd

S1 Ubi Ave 1 #01-25 Paya Ubi Industrial Park, Singapore 408933

TEL: 6256 3551 FAX: 6256 4315

Reg. No: 199607198R GST Reg. No. 19-9607198-R





LKK Auto Consultants Pte Ltd

S1 Ubi Ave 1 #01-25 Paya Ubi Industrial Park, Singapore 408933

TEL: 6256 3551 FAX: 6256 4315

Reg. No: 199607198R GST Reg. No. 19-9607198-R





LKK Auto Consultants Pte Ltd

S1 Ubi Ave 1 #01-25 Paya Ubi Industrial Park, Singapore 408933

TEL: 6256 3551 FAX: 6256 4315

Reg. No: 199607198R GST Reg. No. 19-9607198-R





LKK Auto Consultants Pte Ltd

51 Ubi Ave 1 #01-25 Paya Ubi Industrial Park, Singapore 408933

TEL: 6256 3551 FAX: 6256 4315

Reg. No: 199607198R GST Reg. No. 19-9607198-R

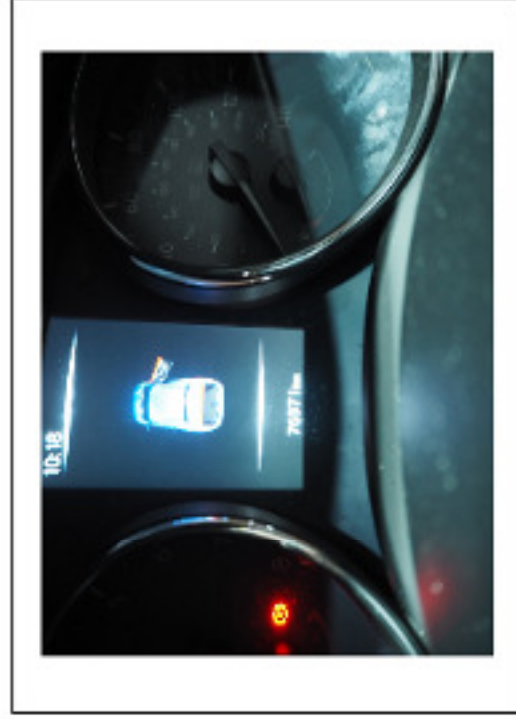



LKK Auto Consultants Pte Ltd

S1 Ubi Ave 1 #01-25 Paya Ubi Industrial Park, Singapore 408933

TEL: 6256 3581 FAX: 6256 4315

Reg. No: 199607198R GST Reg. No. 19-9607198-R

PHOTOGRAPHS FOR VEHICLE NO. SLC 586T

RE-INSPECTION

