

ASS. REC. BY: Sun Pin.

REF:

CS3/AIG 20005682/Qtyf3

ASSIGNMENT

CoE Exp: 13/Sep/2020.

From: _____ Date: _____

Estimated Cost: _____

OD / TP / WS / TP RES / QD RES / EVA / INV / MV

To Inspect Vehicle No: _____

at Workshop m/s _____

of _____

Insured: _____

Policy No. _____

Claims No. _____

Sum Insured: _____ Excess: _____

(Client's Record)

Make of Veh: _____

(Policy Condition)

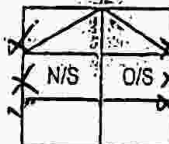
Remark: The veh had commenced its
repair at the time of inspection.

Bal. or Market Value: _____

IDAC Accident Report: _____ Consistent? : Yes or No

GIA / PR Seen: _____ Consistent? : Yes or No

Est. Repairs: _____ days Res.: Yes or No

Lum Sum: _____ % 3 Val.: Yes or No

CA / REV / REP. / 24 HRS

Date: _____ Person Contacted: _____

Vehicle: IN / OUT

Veh No: FBE8104G. Yr Regn: 14/09/2010.Type: M. Car / M. Cycle / Bus / Van / Lorry / Taxi / Prime Mover /

Truck / Trailer or

Make: Yamaha T 135. c.c. 135Colour: Black. A/C: Insured / Std / NI / NASp. Reading: 70999 T/Radio: Insured / Std / NI / NA

Eng/No: _____

C/No: 5YP012453Gen. Cond: Good / Fair / Poor / BurntSteering: In order / Jammed / Leaked / Burnt orBrake: In order / Jammed / Leaked / Burnt orModl: Nil / S/Rim / STD A/Rim orTyre Size: F: 80/90 -17R: 80/90 -17BS / DUN / EXNOVA / GY / FS / LIZA / MIC / OHTSU / PIRELLI / SUMI /

TOYO / YOKO or

Front

Rear

R/Bal. 5 mm R/Bal. 5 mmL/Bal. - mm L/Bal. - mmD.O.A. 24/05/2020 D.O.I. 12/05/2020Survey held at Ony Motor.Des. of Damages: Frt / Rear O/S N/S / UIC / Rooftop or

The UIC / Chassis frame / Body Structure affected due to collision.

Date / Time Action / Instruction

MV: 800.

PV: 49,00

NV: 750.

Repair day - 2 days

Repair Range
600-700Date/Time, File Pass to? ☐ : Prel. Report1) ☐ : Final Report

Date/Time, File Return to?

2) _____

Report Formed: _____

Lump Sum / L.B. / F: _____

Days Of Repair: _____

Resurvey No. of Trip: _____

Add Fee: ☐ : Site Insp (\$☐ : Interview (\$☐ : Tech. Invs (\$☐ : Weekend (\$

Survey Fee: _____

Transportation: _____

S + RS \$

Phone

Others

TOTAL

[> Back to OneMotoring](#)

Enquire PARF/COE Rebate for Registered Vehicle

Vehicle Owner Particulars	
Owner ID Type:	Singapore NRIC
Owner ID:	746G
Vehicle Details	
Vehicle No.:	FBE8104G
Vehicle to be Exported:	No
Intended Deregistration Date:	15 May 2020
Vehicle Make:	YAMAHA
Vehicle Model:	T135
Primary Colour:	Black
Manufacturing Year:	2010
Engine No.:	5YP012453
Chassis No.:	5YP012453
Maximum Power Output:	-
Open Market Value:	\$1,757.00
Original Registration Date:	14 Sep 2010
First Registration Date:	14 Sep 2010
Transfer Count:	1
Actual ARF Paid:	\$264.00
Intended PARF Rebate Details	
PARF Eligibility:	No
PARF Eligibility Expiry Date:	-
PARF Rebate Amount:	\$0.00
Intended COE Rebate Details	
COE Expiry Date:	13 Sep 2020
COE Category:	D - Motorcycle
COE Period(Years):	10
QP Paid:	\$1,502.00
COE Rebate Amount:	\$49.00
Total Rebate Amount:	\$49.00

The information contained herein is correct as at 15 May 2020

OK

SINGAPORE ACCIDENT STATEMENT

IMPORTANT NOTICE

1. Please report correctly the details of the accident to speed up the claims process.
2. This Form must be completed by the Policyholder and/or the Authorised Driver.
3. Information provided must be as truthful and accurate as possible. Any wilful misrepresentation or withholding of material facts may allow insurance companies to repudiate policy liability.
4. The issue and acceptance of this Form by insurance companies is not an admission of policy liability on the part of the insurance companies.
5. **Any false reporting may be referred to the Police for investigation.**
6. This report will be forwarded by the insurers of the GIA Records Management Centre established by the General Insurance Association of Singapore (GIA) for archiving and that copies of this report will, for a fee, be made available upon application by interested parties.
7. By the lodgement of this report to the insurers, you hereby consent to the archiving of this report at the centre and to copies of the report being made available aforesaid.

ACCIDENT STATEMENT

Date Of Report	09/05/2020 11:51
Date Of Accident	04/05/2020 14:00
Exact Location Of Accident	ALONG CIRCUIT ROAD
Country/State of Loss	SINGAPORE

DETAILS OF OWN VEHICLE

Vehicle Registration Number	FBE8104G
-----------------------------	----------

Insured/Policyholder

Name Of Registered Owner	MUHAMMAD NOOR BIN ALHASSAN
NRIC No	SXXXX746G
Email Address	LIL.SHINE84@YAHOO.COM
Mobile Phone No	(LOCAL) +65-86065184
Alternative Phone No	OTHERS-86065184

Vehicle Particulars

Manufacturer	YAMAHA
Model	T135-135CC
Exact Purpose for which vehicle was being used at time of accident	PRIVATE USE
Are you claiming under your own insurance policy for repair to your vehicle?	NO
If No, Please state action to be taken	THIRD PARTY
Vehicle Category	MOTORCYCLE

Insurance Company

Name of Insurance Company	NTUC INCOME INSURANCE CO-OPERATIVE LTD
Type Of Coverage	THIRD PARTY
Fleet Policy	NO
Policy Number	5107597192
Cover Note Number	

Driver

Name of Driver	MUHAMMAD NOOR BIN ALHASSAN
NRIC No	SXXXX746G
Date Of Birth	28/12/1984
Occupation	OUTDOOR
Date Of Driving Pass	18/02/2005
Driving Experience	15 YEARS AND 2 MONTHS
Gender	MALE
Mobile Number	(LOCAL) +65-86065184
Fax Number	
Contact Number	OTHERS-86065184
EMail Address	LIL.SHINE84@YAHOO.COM

Address	BLK 285 TAMPINES STREET 22 #05-205
Postcode	520285
Was driver an employee of the Insured's Company	NO
If No, Relationship of the Driver with the Insured	OWNER
Vehicle Registration Number of Driver's Own Vehicle	-
	-
	-
Insurance Company of Driver's Own Vehicle	-
	-
	-

General Information of the Accident

Type Of Accident	SIDE SWIPE
Weather Conditions	CLEAR
Road Surface	DRY

Other Information

Was any foreign vehicle involved in this accident?	NO
Number of vehicles (including own vehicle) involved in the accident	2
Was any body injured in the Accident?	YES
Was any injured conveyed to hospital by ambulance?	YES
Was any other material or property damaged?	YES
I have been approached by unknown person(s) soliciting/offering accident claims assistance.	NO
Number of Passengers (Including Driver)	1

Details of Police Action

Was the accident reported to the police?	YES
If Yes, Please state which Police Station	
Police Station Name	TRAFFIC POLICE DIVISION HQ - SINGAPORE CITY
Police Station Address	ROAD: 10 UBI AVENUE 3 , POSTCODE: 408865 , COUNTRY: SINGAPORE
Police Station Contact	TEL NO: 65470000 - FAX NO:
Was notice of intended Prosecution given?	NO
If Yes, against whom?	

Circumstances of Accident

PLEASE REFER TO POLICE REPORT T/20200504/7023

Attachment(s)

Are accident photos available for attachment?	YES
Was there any video captured by Car Camera?	NO
Was there any audio recorded?	NO

DETAILS OF OTHER VEHICLE PROPERTY 1

Vehicle Registration Number	GBE8119P
Vehicle Make/Model/Colour	
Details Of Properties	
Vehicle Category	COMMERCIAL VEHICLE
Name of Driver	MUHAMMAD EFFINDI BIN HAZALI
NRIC/Passport Number	
Contact Number	87790759
Address	
Postcode	
Insurance Company Name	

Nature Of Damage

No. Of Passenger (Including Driver)

DETAILS OF INJURED PERSON 1

Name MUHAMMAD NOOR BIN ALHASSAN

Approximate Age

Injuries Sustain SLIGHT

Injured person in which vehicle? FBE8104G

Were seat belts worn?

Was this injured conveyed to hospital by ambulance? YES

Address

Postcode

Accident Sketch Plan

SKETCH PLAN

IMPORTANT NOTICE

1. Please report correctly the details of the accident to speed up the claims process.
2. This Form must be completed by the Policyholder and/or the Authorised Driver.
3. Information provided must be as truthful and accurate as possible. Any wilful misrepresentation or withholding of material facts may allow insurance companies to repudiate policy liability.
4. The issue and acceptance of this Form by insurance companies is not an admission of policy liability on the part of the insurance companies.
5. Any false reporting may be referred to the Police for investigation.
6. The report will be forwarded by the insurers of the GIA Records Management Centre established by the General Insurance Association of Singapore (GIA) for archiving and that copies of this report will for a fee be made available upon application by interested parties.
7. By the lodgment of this report to the insurers, you hereby consent to the archiving of this report at the centre and to copies of the report being made available aforesaid.
8. **Consent under the Personal Data Protection Act (PDPA)**

I understand, acknowledge, agree and consent that:

- (a) My insurer, my workshop and the General Insurance Association of Singapore ("GIA") may/are permitted to collect, use, disclose and/or process my personal data/personal information set out in this (form) and any other personal information provided by me or possessed by my insurer (collectively the "Personal Information") and disclose and transfer such Personal Information to all insurer(s) who have insured vehicle(s) involved in this accident (all insurer(s) who have insured vehicle(s) involved in this accident shall be collectively referred to as the "Insurers"), the Insurers' lawyers/law firms, the Monetary Authority of Singapore and any relevant government agency/authority (such as the police), for the purpose(s) of:
 - (i) processing, handling and/or dealing with my claims including the settlement of the claims and any necessary investigations relating to the claims;
 - (ii) investigating the accident and/or my claims;
 - (iii) carrying out and/or dealing with my instructions or responding to any enquiries by me;
 - (iv) administering my claims (including the mailing of correspondence, statements, invoices, reports or notices to me, which could involve disclosure of certain personal data about me to bring about delivery of the same as well as on the external cover of envelopes/mail packages); and/or
 - (v) complying with applicable law in administering, processing, handling and/or dealing with my claims (collectively the "Purposes")
- (b) all insurer(s) who have insured vehicle(s) involved in this accident and the insurers' lawyers/law firms, may/are permitted to collect, use, disclose and/or process my Personal Information for one or more of the above Purposes; and
- (c) my Personal Information may/can be disclosed by any of the Insurers and/or GIA to their third party service providers or agents (including their lawyers/law firms), which may be sited outside of Singapore, for one or more of the above Purposes.
- (d) my Personal Information will also be collected and used to compile claims history for the purpose of fraud detection, investigation and management in present and all future claims.
- (e) the information so collected under (d) above may be shared / disclosed:
 - (i) to all insurers and/or any other third parties that assist in evaluating, investigating, controlling or managing fraud, regulators, law enforcement and government agencies as reasonably required for the purposes stated, or
 - (ii) for complying with requirements under any regulations, laws or court orders.

X 

Policyholder's Signature
Date & Time:



Driver's Signature
(if driver is not the policyholder)
Date & Time:



Reporting Centre Personnel's Signature
Name: Res. L. Linao
NRIC/FIN No.:

Accident Sketch Plan

SKETCH PLAN

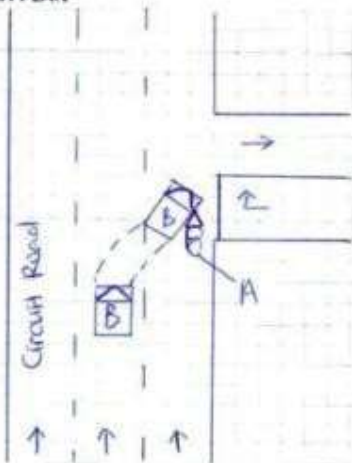

Veh A: FBE 8104 G

Veh B: GBE 8119 P

DESCRIBE CIRCUMSTANCES OF THE ACCIDENT

Refer to police report

Report No: T/20200504/7023

DECLARATION

I/We declare the foregoing particulars are true in every respect.

2

Policyholder's Signature
Date & Time:

Driver's Signature
(If driver is not the policyholder)
Date & Time:

Reporting Centre Personnel's Signature

Name:

NRIC/FIN No:

Police Report



**SINGAPORE
POLICE FORCE**



T/20200504/7023

Police Station Of Origin:
Traffic Police
10 Ubi Avenue 3 SINGAPORE 408865
Tel No: 65470000

1 of 3

Report No. T/20200504/7023

REPORT OF A TRAFFIC ACCIDENT

Date/Time Report Made: 04/05/2020 21:04		Vide Report No.:		Station Diary No.:	
Informant's Particulars					
Name of Informant: MUHAMMAD NOOR BIN ALHASSAN			Address: APT BLK 285 TAMPINES STREET 22 #05-205 SINGAPORE 520285		
ID Type / ID No.: NRIC NO / S8441746G			Contact No.: Home/Office:		Mobile: 86065184
Nationality: SINGAPORE CITIZEN			Email: lil.shine84@yahoo.com		
Sex: Male	Age: 35	Date of Birth: 28/12/1984	Type of Informant: Rider		
Race: Malay			Language: English		Institution / School Name:
Occupation: SCDF OFFICER			Driving Licence Information: Class: 2,3,4		Date of Expiry:

General Information of the Accident

Type of Accident:	Injury Attended by Police	Drink Drive: No	Date/Time of Accident: 04/05/2020 14:00	Type of Location: Straight Road
Location: CIRCUIT ROAD				
Weather: Sunny	Road Surface: Dry		Road Speed Limit: 50 Km/h	
Traffic Flow: One Way	Traffic Control: Not Controlled		Traffic Volume: Light	
Type of Collision: Between Moving Vehicles - Side Swipe - Same Direction				Anyone conveyed by ambulance: Yes

Details of Vehicle Involved

Vehicle No.	Type	Make	Model	Color	Condition	No of Passenger
FBE8104G	Motorcycle	YAMAHA	T135	Black		0
GBE8119P	Van			White	Slightly Damaged	0

Details of Vehicle Insurance

Vehicle No.	Insurance Company	Insurance No	Effective	Expiry Date
FBE8104G	NTUC Income Insurance Co-Operative Limited	5107597192	16/02/2019	13/09/2020

Police Report



**SINGAPORE
POLICE FORCE**



T/20200504/7023

Police Station Of Origin:
Traffic Police
10 Ubi Avenue 3 SINGAPORE 408865
Tel No: 65470000

2 of 3

Report No. T/20200504/7023

CONTINUATION OF REPORT

Details of Person Involved			
Any Pedestrian Involved: No			
No. of Pedestrians Injured: NIL		Use of Pedestrian Crossing: NA	
Rider:			
Name	MUHAMMAD NOOR BIN ALHASSAN	ID No.	S8441746G
Related Vehicle	FBE8104G (Motorcycle)	Contact No.	86065184
Hospital/Clinic	RAFFLES HOSPITAL	Class of Driving Licence & Expiry Date	Class: 2,3,4 Date of Expiry: NIL
Date Treatment	04/05/2020	Date Discharge	04/05/2020
No. of Days granted Medical Leave	07	Degree of Injury	Slight

Brief Details.

Details of incident

Accident involving RTA at the carpark entrance of block 65 Circuit Rd S(370065). I was travelling along the 3 lane road getting food for my break fast. I was on the extreme right lane. A van ahead of me was travelling on the centre lane. Without signalling and checking his blind spot he swerved to enter the block 65 carpark. I was unable to stop or avoid the van. I crashed onto the right side portion of the van. Ambulance was being called and was attended by paramedic SGT Nabilah from station 21. I was conveyed to Raffles Hospital by A211D in a stable and conscious condition.

Accident involved

Name: Muhammad Noor Bin Alhassan
Vehicle type: Motorbike
Vehicle no.: FBE8104G

Name: Muhammad Effendi Bin Hazali
Vehicle type: Van
Vehicle no.: GBE8119P

Email: lil.shine84@yahoo.com

Police Report



**SINGAPORE
POLICE FORCE**



T/20200504/7023

Police Station Of Origin:
Traffic Police
10 Ubi Avenue 3 SINGAPORE 408865
Tel No: 65470000

3 of 3

Report No. T/20200504/7023

CONTINUATION OF REPORT

Sketch Plan

Informant is not able to provide sketch plan

Signature Of Officer Recording The Report: Not applicable
Signature Of Interpreter: Not applicable
Officer In Charge Of Case: TP / TPHQ / RASHIDAH BINTE AZMAN Contact No.: 65476216

Authentication Stamp

NP168

Signature Of Informant: The identity of the person making this report has been authenticated by SingPass. No signature is required.
Date/Time: 04/05/2020 21:04
Classification Of Case:

Vehicle No: FBE 8104G

Aetiology

Motorcycle		CON AC Qty		
NAC	INC	Item	Nec	1
3001	991886	Front Number Plate		
3001	995065	Front Tyre		
3002	995095	Front Rim		
3003	994872	Front Tyre Rim Spoke		
3004	991771	Front Fender Wheel Guard		
3005	991283	Front Brake Disc		
3006	991281	Front Brake Caliper		
3007	991785	Front Fork Assy		
3008	991787	Front Fork Inner Tube		
3009	991789	Front Fork Outer Tube		
3010	991167	Front Fork Bracket		
3011	991182	Front Fork Oil Seal		
3012	991174	Front Fork Garnish		
3013	992376	Front Headlamp Rim		
3014	992328	Front Headlamp		
3015	992337	Front Headlamp Bracket		
3016	992345	Front Headlamp Fairing	SCR	1
3017	992130	Front Windshield		
3018	992134	Front Wing Mirror	SCR	1
3019	995245	Front LH Signal Lamp	CRD	1
3020	995246	Front RH Signal Lamp		
3021	992556	Meter Casing		
3022	992553	Meter Assy		
3023	991019	ERP Bracket		
3023	991020	ERP Unit		
3023	992446	Ignition Switch		
3024	992442	Ignition Key Assy		
3025	990706	Cowling Stay		
3026	994470	Steering Stem		
3027	994427	Steering Cone		
3028	992299	Handle Bar		
3029	992312	Handle Bar Switch		
3030	992310	Handle Bar Grip	Cuf	1
3031	995184	Handle Bar Balancer LH		
3032	992300	Handle Bar Balancer RH		
3033	992179	Fuel Tank		
3033	990438	Brake Reservoir		
3034	990621	Clutch Lever		
3035	992293	Hand Brake Lever	SCR	1
3036	991119	Side Fairing LH/RH	SCR	2
3037	994220	Side Fairing Top Garnish		
3038	994219	Side Fairing Inner Garnish		
3039	991118	Fairing Shield		
3040	992047	Front Top Fairing Inner Garnish		
3041	991123	Fairing Top Garnish		
3042	990538	Center Fairing Front	SCR	1
3043	993378	Rear Fairing		
3044	991121	Fairing Stopper		
3045	991117	Fairing Lower		

No of Items: 13

ASSESSOR: Sun Pin

NAC!	JNC!	Item	CUN	AC	Qty
3045	995074	Radiator			
3046	992738	Radiator Cowling			
3046	994146	Seat Assy			
3047	990915	Engine Crash Bar			
3048	990928	Engine Guard			
3049	990219	Battery			
3050	990224	Battery Cover			
3051	990223	Battery Bracket			
3049	991144	Foot Brake RH	SCR		1
3050	991154	Front Foot Rest RH	Cut		1
3051	991779	Front Foot Rest Bracket			
3052	994269	Side Stand			
3053	992549	Main Stand			
3054	990615	Clutch Engine Cover			
3055	992478	Kick Starter Rubber			
3056	992477	Kick Starter Lever			
3057	991145	Foot Gear Shifter			
3058	993500	Rear Foot Rest			
3059	993501	Rear Foot Rest Bracket			
3060	992581	Exhaust Muffler Heat Shield			
3061	991058	Exhaust Muffler Assy			
3062	993719	Rear LH Shock Absorber			
3063	993720	Rear RH Shock Absorber			
3062	995065	Rear Tyre			
3063	991200	Rear Rim			
3064	994872	Rear Tyre Rim Spoke			
3065	993474	Rear Fender Wheel Guard			
3066	993443	Rear Fender Mudflap			
3067	992940	Rear Brake Disc			
3068	992936	Rear Brake Caliper			
3069	995236	Rear Spocket			
3070	990585	Chain			
3071	990580	Chain Guard			
3072	994530	Swing Arm			
3073	993819	Rear Sub frame			
3073	995245	Rear LH Signal Lamp			
3074	995246	Rear RH Signal Lamp			
3075	995251	Rear Taillamp			
3076	993626	Rear Number Plate			
3076	994192	Side Box			
3077	992927	Rear Box	SCR		1
3078	992928	Rear Box Bracket			
3079	991328	Emblem			
3080	990247	Sticker			
		Front Mud Guard	R		X
		Front basket	CRA		1



(/)

Bike model

Type Of Vehicle

Any

Price From

Any

Price To

Any

Class

Any

MORE SEARCH OPTIONS

Q SEARCH

VIEW ALL (/LISTING/USEDBIKES/LISTING/)



(/listing/usedbike/gallery/yamaha-yamaha-clutch/16247/)

♡ 4 Likes

REPORT ERROR (/LISTING/LISTING/ERROR/USEDBIKE/16247/)

Share 0

© SHARE (WHATSAPP://SEND?TEXT=HTTPS://WWW.SGBIKEMART.COM.SG/LISTING/USEDBIKE/YAMAHA-YAMAHA-JUPITER-T135-AUTO-CLUTCH/16247/)

Yamaha Jupiter T135- Auto Clutch

Listing Type	Free Ad
Brand	Yamaha (/listing/usedbike/brand/yamaha/)
Model	Yamaha Jupiter T135- Auto Clutch (/listing/usedbike/model/yamaha-jupiter-t135-auto-clutch/)
Engine Capacity	135cc
Classification	Class 2B (/listing/usedbike/model/motorcycle-for-sale/class/class-2b/)
Registration Date	06/06/2009
COE Expiry Date	05/06/2024 (4 years left)
Mileage	4648km
No. of owners	2
Type of Vehicle	Cubs (/listing/usedbike/model/motorcycle-for-sale/cubs/)

Price: SGD\$3800

DETAILS

Yamaha Spark T135 Auto Clutch For Sale.
Stock Condition With Original Coverset.
Overhaul In Jun 2019.
Coe Not Renewable.
Interested Buyers Sms Me.

SIMILAR BIKES

VIEW ALL (/LISTING/USEDBIKES/LISTING/)



Yamaha Jupiter Z1 115

(/listing/usedbike/yamaha-yamaha-jupiter-z1-115/16617/)



Yamaha Jupiter MX135

(/listing/usedbike/yamaha-yamaha-jupiter-mx135/15332/)



Yamaha T135 Spark

yamaha-t135-spark/16509/)



Honda Supra GTR150

(/listing/usedbike/honda-honda-supra-gtr150/16170/)



SYM VF3i

(/listing/usedbike/sym-sym-vf3i/16581/)



Yamaha T135 Spark

(/listing/usedbike/yamaha-yamaha-t135-spark/15952/)