

Email: sm@idac.com.sg

Tel no: 6555 6888 Fax no: 6454 3279

Personal Particulars of Owner & Driver (Vehicle A)

Date of Accident: 08/05/2020 (dd/mm/yy) Time of Accident: 15 30 (24-HR-FORMAT)
Vehicle No.: YQ290T Vehicle Make & Model: ISUZU NQR75UL5A MT
Exact location of Accident: WOODLANDS AVE 12 TOWARDS WOODLAND AVE 10
Policyholder's Name / IC No.: B2K PET PRODUCTS PTE LTD 2008 23072M
Driver's Name / IC No.: YI MING G2528763R (As Above) ☐
Driver's Contact No.: 9800 5161 Company Contact No.: _____
Driver's Address: 15 Yishun Industrial Street 1, #05-25 WIN5, Singapore 768091
Insurance Company: Great Eastern General Email address (if any): info@b2k.com.sg

Relationship between Owner & Driver: Employee

or Others specify: _____

What do you wish to claim? (Please TICK one only)

☐ Own Insurance / ☒ Other Vehicle (The one you want to claim against) / ☐ Reporting (For Record Purpose)

**Exact purpose for which the vehicle
Was being used at time of accident?**

Occupation (nature of job) ☐ Indoor/ ☒ Outdoor

☐ Private use / ☒ Work purpose

No. of Passengers (Including Driver): 2

Passenger Name : BEK KOK SWEE
Passenger Name : _____

Gender : male
Gender : _____

Weather condition & Road conditions? (On the day of accident)

☒ Clear & Dry / ☐ Raining & Wet / ☐ After-Rain & Wet / ☐ Drizzling & Wet / Others: _____

Was there any video captured by your Car Camera? ☐ Yes / ☒ No

Any Injuries: ☒ Yes / ☐ No (If YES) Injured Person's Name: _____

Injuries Sustain: _____ Injured Person in Which Vehicle: _____

Police Report filed: ☒ Yes / ☐ No (If YES) Which Police Station: _____

The Other Party(s) Details:

1. Driver's Name / IC No: _____ Vehicle No: GBD3266K (B)

Driver's Contact No: _____ Insurance Company (If any): _____

2. Driver's Name / IC No: _____ Vehicle No: GBC7556G (C)

Driver's Contact No: _____ Insurance Company (If any): _____

*Independent Witness (If Any): _____ Contact No: _____

Preferred Workshop Name: _____ Contact No: _____

Vehicle NO: 6BB8519 J (D)

*If no proper documents are produced, IDAC should not file the report. Information will be discarded after one week.

SKETCH PLAN

IMPORTANT NOTICE

1. Please report **correctly** the details of the accident to speed up the claims process.
2. This Form must be **completed by the Policyholder and/or the Authorised Driver**.
3. Information provided must be as **truthful and accurate as possible**. Any wilful misrepresentation or withholding of material facts may allow insurance companies to **repudiate policy liability**.
4. The issue and acceptance of this Form by insurance companies is not an admission of policy liability on the part of the insurance companies.
5. **Any false reporting may be referred to the Police for investigation.**
6. The report will be forwarded by the insurers of the GIA Records Management Centre established by the General Insurance Association of Singapore (GIA) for archiving and that copies of this report will for a fee be made available upon application by interested parties.
7. By the lodgment of this report to the insurers, you hereby consent to the archiving of this report at the centre and to copies of the report being made available aforesaid.
8. **Consent under the Personal Data Protection Act (PDPA)**

I understand, acknowledge, agree and consent that:

- (a) My insurer, my workshop and the General Insurance Association of Singapore ("GIA") may/are permitted to collect, use, disclose and/or process my personal data/personal information set out in this [form] and any other personal information provided by me or possessed by my insurer (collectively the "**Personal Information**") and disclose and transfer such Personal Information to all insurer(s) who have insured vehicle(s) involved in this accident (all insurer(s) who have insured vehicle(s) involved in this accident shall be collectively referred to as the "**Insurers**"), the Insurers' lawyers/law firms, the Monetary Authority of Singapore and any relevant government agency/authority (such as the police), for the purpose(s) of :
 - (i) processing, handling and/or dealing with my claims including the settlement of the claims and any necessary investigations relating to the claims;
 - (ii) investigating the accident and/or my claims;
 - (iii) carrying out and/or dealing with my instructions or responding to any enquiries by me;
 - (iv) administering my claims (including the mailing of correspondence, statements, invoices, reports or notices to me, which could involve disclosure of certain personal data about me to bring about delivery of the same as well as on the external cover of envelopes/mail packages); and/or
 - (v) complying with applicable law in administering, processing, handling and/or dealing with my claims.(collectively the "**Purposes**")
- (b) all insurer(s) who have insured vehicle(s) involved in this accident and the Insurers' lawyers/law firms, may/are permitted to collect, use, disclose and/or process my Personal Information for one or more of the above Purposes; and
- (c) my Personal Information may/can be disclosed by any of the Insurers and/or GIA to their third party service providers or agents(including their lawyers/law firms), which may be sited outside of Singapore, for one or more of the above Purposes.
- (d) my Personal Information will also be collected and used to compile claims history for the purpose of fraud detection, investigation and management in present and all future claims.
- (e) the information so collected under (d) above may be shared / disclosed:
 - (i) to all insurers and/or any other third parties that assist in evaluating, investigating, controlling or managing fraud, regulators, law enforcement and government agencies as reasonably required for the purposes stated, or
 - (ii) for complying with requirements under any regulations, laws or court orders.



B2K
P&S Products
P&S Ltd.

15 Yishun Industrial Street 1
#05-25 Win 5 Singapore 768091
Tel: 64553696 Fax: 64554512

Email: b2kproducts@gmail.com
www.b2k.com.sg

伊明

Policyholder's Signature

Date & Time:

Driver's Signature

(If driver is not the policyholder)

Date & Time:

Reporting Centre Personnel's Signature

Name:

NRIC/FIN No.:

SKETCH PLAN

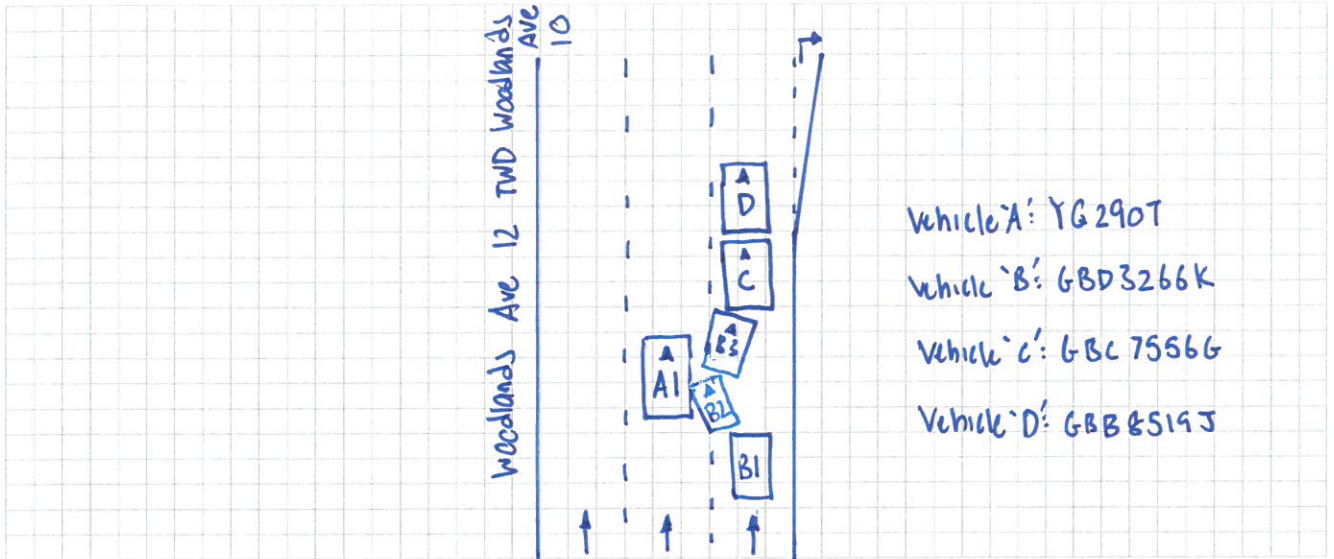

DESCRIBE CIRCUMSTANCES OF THE ACCIDENT

On the stated date and time, i vehicle 'A' was traveling along my designated lane along woodlands Ave 12. Traffic was smooth flowing as such i travelled along, as i was travelling along i suddenly felt a huge impact hitting me on the right portion of my vehicle. I stopped and alighted to realised that i was involved in a four car chain collision. That is all.

DECLARATION

I/We declare the foregoing particulars are true in every respect.



Policyholder's Signature

Date & Time:

伊同

Driver's Signature

(If driver is not the policyholder)

Date & Time:

Reporting Centre Personnel's Signature

Name:

NRIC/FIN No.:

Certificate of Insurance

ORIGINAL

The Motor Policy to which this Certificate relates is issued in accordance with the provisions of the following Legislation :
Motor Vehicles (Third-Party Risks and Compensation) Act (Cap.189 of the Revised Edition) (Singapore)
Motor Vehicles (Third-Party Risks and Compensation) Rules, 1996 Edition (Singapore)
Motor Vehicles (Third-Party Risks) Rules, 1959 (of Federation of Malaya)
Road Transport Act 1987 (of Malaysia)
Road Transport (Amendment) Act 2019 (of Malaysia)

FORM MZ300

Policy No. : 2020-V0110870-VCV
Policy Type : Commercial Vehicle

Risk# : 0001
Cover : Comprehensive

DESCRIPTION OF VEHICLES:

Vehicle Registration : YQ290T
Vehicle Make & Model : ISUZU NQR75UL5A MT

Name of Insured : B2K PET PRODUCTS PTE LTD

Period of Insurance : 13-02-2020 (0000HRS) to 12-02-2021

PERSONS OR CLASSES OF PERSONS ENTITLED TO DRIVE *

Any person who is driving on the Policyholder's order or with their permission.

* Provided that the person driving is permitted in accordance with the licensing or other laws or regulations to drive the Motor Vehicle or has been so permitted and is not disqualified by order of a Court of Law or by reason of any enactment or regulation in that behalf from driving the Motor Vehicle.

And provided further that the Motor Vehicle is registered under the Road Traffic Act and its registration under the Road Traffic Act has not been cancelled at the time of the accident loss or damage.

LIMITATIONS AS TO USE

- (1) Use in Connection with the Policyholder's business.
 - (2) Use for the carriage of passengers (other than for hire or reward) in connection with the Policyholder's business.
 - (3) Use for social, domestic and pleasure purposes.
- The policy does not cover :-
- (1) Use for racing, pace-making, reliability trial or speed-testing.
 - (2) Use whilst drawing a trailer except the towing of any one disabled mechanically propelled vehicle.
 - (3) Use for the carriage of passengers for hire or reward.

Limitations rendered inoperative by Section 8 of the Motor Vehicles (Third Party Risks and Compensation) Act (Chapter 189) and Section 95 of the Road Transport Act, 1987 (of Malaysia) are not to be included under these headings.

Signed for and on behalf of the Company

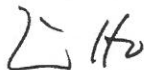

Authorised Signature

WORK PERMIT
Employment of Foreign Manpower Act (Chapter 91A)
Republic of Singapore

Employer
B2K PET PRODUCTS PTE. LTD.

Name
YI MING

Work Permit No.
0 76381488

Sector
SERVICE

K1850017

REPUBLIC OF SINGAPORE DRIVING LICENCE

Licence Number: **G2528763R**

Name: **YI MING**

Birth Date: **01 May 1976**

Issue Date: **26 Oct 2019**

Valid Till **16/11/2024**

002991415K

VISIT PASS
Immigration Regulations

17-10-2019

Name
YI MING

FIN
G2528763R

Date of Birth
01-05-1976

Sex
M

Nationality
CHINESE

MULTIPLE JOURNEY VISA ISSUED

YOU ARE TO SURRENDER THIS CARD WHEN IT IS CANCELLED OR HAS EXPIRED, OR WHEN A NEW CARD IS ISSUED TO YOU.

Download SGWorkPass App to check status

YOU ARE LICENSED TO DRIVE VEHICLES IN THE FOLLOWING CLASS(ES)

		EFFECTIVE DATE
Class 3	Motor cars with unladen weight $\leq 3000\text{kg}$ with ≤ 7 passengers, exclusive of driver; and other motor vehicles with unladen weight $\leq 2500\text{kg}$	17 Nov 2014
Class 4	Motor vehicles which are constructed to carry load or passengers and the unladen weight $> 2500\text{kg}$ Motor vehicles which are not constructed to carry load or passengers and the unladen weight $\leq 7250\text{kg}$	04 Aug 2017

NP 428A

Licence No: G2528763R