



WITHOUT PREJUDICE

Our Ref: YQ 290T
Your Ref: GBD 3266K

17th July 2020

ATTN: LKK Auto Consultants Pte Ltd
INSURER: AIG Asia Pacific Insurance Pte Ltd

Dear Jasper,

Accident Involving: YQ 290T and GBD 3266K
Date of Accident: 8 May 2020
Location of Accident: Woodlands Ave 12 towards Woodlands Ave 10

We refer to the aforementioned accident and hereby submit our claim as below:

Cost of Repair as agreed	\$ 10,050.00	
TOTAL LOR/U DAYS	21 DAYS	2+1 Days PRS (9-Sat/10-Sun/11 May) + 1 Day Resurvey (12 May) + 14 Repair Days Agreed (13/14/15/16/18/19/20/21/22/23/26/ 27/28/29 May) + 2 Sunday (17/24 May) + 1 PH (25 May : Hari Raya)
Add Loss of Rental	\$ 1,980.00	11 Days - Inv#13434
Add Loss of Use	\$ 1,500.00	10 Days
Total	\$ 13,530.00	
Add Towing Fee	\$ 130.00	
Add LTA Search Fee	\$ 7.45	
GRAND TOTAL	\$ 13,667.45	

Kindly pay the Grand Total Amount of **\$13,667.45** to:

Team AutoPro Pte Ltd
160 Sin Ming Drive #02-12
Sin Ming AutoCity
Singapore 575722

For further query, please feel free to contact us at 6258 1955 or email: teamautooffice@gmail.com

Thank you.



Regards,
Adel (Ms)

Team AutoPro Pte Ltd Co Reg No: 201811621K

160 Sin Ming Drive #02-12 Sin Ming AutoCity Singapore 575722
Tel: 6258-1955 Fax: 6258-1956 Email: teamautooffice@gmail.com / teamautop1@gmail.com

PROFORMA INVOICE

**ATTENTION:**

B2K Pet Products Pte Ltd

PI Number	P2007-0953
PI Date	17-Jul-2020
Vehicle No.	YQ 290T
Accident Date	8-May-2020

S/No	Description	Unit Price	Quantity	Amount
1	Spare Parts and Labour for Accident Repair of Vehicle Nos. YQ 290T	COR Lump Sum		\$ 10,050.00

Notes:

1) All payments must be made only in the form of cash or crossed cheque payable to "Team AutoPro Pte Ltd".

Total Amount	\$ 10,050.00
--------------	--------------

Authorized Signature





7 MANDAI LINK #03-38
MANDAI CONNECTION (S) 728653
T: (65) 31572626 F: (65) 63680081
E: AURENTAL@AUTOINSURE.COM.SG
CO. REG. NO. : 201840763R

INVOICE

INVOICE NO. : 13434
QUOTATION NO. :
DATE : 28/05/2020
TERM : 14 DAYS
VEH REG. NO. : YP9673T

BILLING DETAILS

NAME/COMPANY	B2K PET PRODUCTS PTE LTD
CONTACT PERSON	YI MING
NRIC/ REG NO.	G2528763R
CONTACT NO.	8879 9997
EMAIL	
ATTENTION TO ADDRESS	TEAM AUTOPRO PTE LTD 160 Sin Ming Dr, #02-12 Sin Ming Autocity, Singapore 575722

S/NO	DESCRIPTION	TYPE	QTY	UNIT PRICE	AMOUNT
1	MITSUBISHI FEB21ER4SDEN CBU MT RENTAL PERIOD FROM 11MAY2020 TO 22MAY2020	RENTAL	11.00	180.00	1,980.00

TERMS AND CONDITIONS AS PER RENTAL AGREEMENT
INTEREST RATE OF 1.5% PER MONTH WILL BE IMPOSED ON OVERDUE ACCOUNT(S)
MAKE CHEQUE PAYABLE TO
AURENTAL PTE. LTD.
FOR BANK TRANSFER, KINDLY TRANSFER TO:
DBS CURRENT ACCOUNT: 072-006002-4

SUB TOTAL	1,980.00
IF ANY	
TOTAL AMOUNT	S\$ 1,980.00

LEASING AGREEMENT

This Vehicle Leasing Agreement is made between AURENTAL PTE LTD 201840763R ("Owner") AND
Dr/Mr/Ms/Company B2K Pet Products Pte Ltd ("HIRER") of NRIC/FIN/BIZ. 200823032M
With Registered Address 15 Yishun Industrial Street 1, Win 5 #05-25 S(768091)
Contact Number 64553696
The Agreed leasing date is from 11 / 05 / 2020 to 22 / 05 / 2020
Total leasing rates agreed at S\$ 180 (per day / week / month) Total Leasing 11 (Day(s) / Week(s) / Month(s))

Vehicle Inspection and Remarks

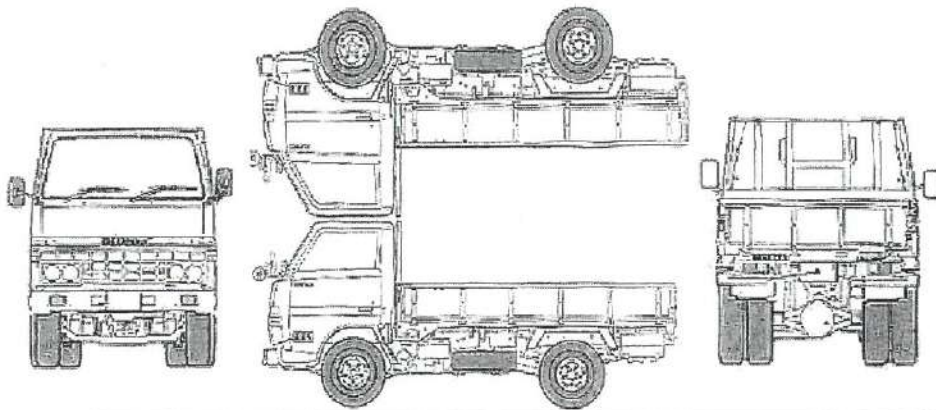

Vehicle No. YP9673T
Make & Model Mit - Tailgate 14FT
Vehicle COLLECTION
Mileage _____ KM
Date 11 / 05 / 2020
Time 10 / 00 (AM/PM)
Fuel Level:
SIGNATURE / HIRER

AUTHORIZED DRIVER	<u>Yi ming / meng Xiu Feng</u>	
NRIC/FIN	<u>G2528763R / G2653582X</u>	
NATIONALITY	<u>China / China</u>	
CONTACT NUMBER	<u>98005161 / 91308038</u>	
TOTAL RENTAL COST	S\$ <u>1980/-</u>	
DEPOSIT	S\$	
TOTAL RECEIVED	S\$	RECEIVED BY
DEPOSIT REFUNDED	S\$	BY: RECEIVED BY (Hirer):

Vehicle RETURNED
Mileage _____ KM
Date 22 / 05 / 2020

SIGNATURE / HIRER
REMARKS:

HIRER TO PROVIDE ORIGINAL NRIC/FIN AND DRIVER LICENSE INCLUDING THAT OF ADDITIONAL DRIVER FOR PHOTOCOPYING AS PROOF.

IN THE EVENT OF HIT-AND-RUN /ILLEGAL SUB-LETTING/FAILURE TO RETURN OF HIRER VEHICLE PER THIS AGREEMENT,
A MANDATORY PENTALTY OF (MINIMUM) S\$5000 WILL BE IMPOSED ON THE HIRER.

Comprehensive Sect I payable for Own Damage.

Comprehensive Sect II payable for Third Party Claims that are settled.

Third Party Excess \$1500 applies for all third party claims that are settled; Windscreen not covered.

\$2000 Sect I Excess and \$1500 Sect II Excess is applicable for driver who is 22 years old (older) and with minimum 2 years driving experience.

INTEREST ON OVERDUE PAYMENT
Interest on Overdue Payment: 1.5% Per month

The policy does not cover drivers who is 22 years old or less than 2 years experience.

You are responsible for all fines, penalties and tolls levied against the Vehicle during the Rental Period.

B2K
15 Yishun Industrial Street 1
#05-25 Win 5 Singapore 758091
Tel: 64553696 Fax: 64554112
Email: aurental@autoinsure.com.sg
Website: www.b2k.com.sg

AUTHORIZED SIGNATURE OWNER

By signing this agreement the hirer confirms had read the Terms and Conditions for leasing and of giving his/her unconditional approval to the Terms and Conditions for leasing stated on this and the back of this page.

B2K
15 Yishun Industrial Street 1
#05-25 Win 5 Singapore 758091
Tel: 64553696 Fax: 64554112
Email: aurental@autoinsure.com.sg
Website: www.b2k.com.sg

SIGNATURE/HIRER

ANDREW TOWING SERVICES

Co. Reg. No.: 53291347K

Blk 835 Hougang Central #10-560

Singapore 530835

HP: 9190 5796 (24Hrs Service)

HP: 9133 5552

INVOICE / CASH

NO: 6535

Date: 9/5/20

Messer Autocity

VEH No: YQ 290T

☐ CAR ☐ VAN ☒ LORRY 18F

☐ KING DOLLY ☐ TAXI

From: Gishen wlu 5 #05-26

To: Autocity #02-12

NOTE: Vehicle is towed at owner's risk. The company accepts no responsibility for damage or other misdemeanor to your vehicle whilst being towed.

Total Amount: 130/2



Issued By

Customer Signature

> Back to OneMotoring



Land Transport Authority
10 Sin Ming Drive
Singapore 575701
GST Registration No. : M4-0006529-2

Print Date/Time : 09 May 2020 / 13:12:40

Receipt Date/Time : 09 May 2020 / 13:12:40

Tax Invoice/Receipt

Receipt No. : ITNET-00000-200509-001012

Previous Receipt No. :

S/N	Item Description/ Business Transaction Reference No.	Amount Before GST (S\$)	GST Amount (S\$)	Amount After GST (S\$)
Result of Insurance Enquiry - GBD3266K As at 08 May 2020/15:30:00 Insurance Co: AIG ASIA PACIFIC INSURANCE PTE, LTD.				
1	Insurance Enquiry - GBD3266K Enquiry Fee 20200509131145191451	7.00	0.49	7.49
Sub-Total		7.00	0.49	7.49
Total Before Rounding		7.00	0.49	7.49
Rounding Difference				0.04
Total Amount Payable				7.45
Paid By				
	552038XXXXXX2459 eNETS Credit Card			7.45
Total				7.45
Cash Change				0.00
Tendered Amount				7.45
Excess Refundable Amount				0.00

THANK YOU AND HAVE A NICE DAY!

Please ensure that all payments to the Authority are good and promptly settled by the payment service provider / financial institution. Otherwise, the transaction and receipt is considered void and late fee may apply.

SINGAPORE ACCIDENT STATEMENT

IMPORTANT NOTICE

1. Please report correctly the details of the accident to speed up the claims process.
2. This Form must be completed by the Policyholder and/or the Authorised Driver.
3. Information provided must be as truthful and accurate as possible. Any wilful misrepresentation or withholding of material facts may allow insurance companies to repudiate policy liability.
4. The issue and acceptance of this Form by insurance companies is not an admission of policy liability on the part of the insurance companies.
5. **Any false reporting may be referred to the Police for investigation.**
6. This report will be forwarded by the insurers of the GIA Records Management Centre established by the General Insurance Association of Singapore (GIA) for archiving and that copies of this report will, for a fee, be made available upon application by interested parties.
7. By the lodgement of this report to the insurers, you hereby consent to the archiving of this report at the centre and to copies of the report being made available aforesaid.

ACCIDENT STATEMENT

Date Of Report	11/05/2020 18:20
Date Of Accident	08/05/2020 15:30
Exact Location Of Accident	WOODLANDS AVE 12 TOWARDS WOODLANDS AVE 10
Country/State of Loss	SINGAPORE

DETAILS OF OWN VEHICLE

Vehicle Registration Number	YQ290T
-----------------------------	--------

Insured/Policyholder

Name Of Registered Owner	B2K PET PRODUCTS PTE LTD
Co Reg No	2XXXXX032M 200 823032M
Email Address	INFO@B2K.COM.SG
Mobile Phone No	
Alternative Phone No	OFFICE-64553696

Vehicle Particulars

Manufacturer	ISUZU
Model	NQR75UL5A-5.2 D (M)

Exact Purpose for which vehicle was being used at time of accident

Are you claiming under your own insurance policy for repair to your vehicle? NO

If No, Please state action to be taken THIRD PARTY

Vehicle Category COMMERCIAL VEHICLE

Insurance Company

Name of Insurance Company	GREAT EASTERN GENERAL INSURANCE LIMITED
Type Of Coverage	COMPREHENSIVE
Fleet Policy	NO
Policy Number	2020-V0110870-VCV
Cover Note Number	

Driver

Name of Driver	YI MING
Passport No/FIN	GXXXXX763R
Date Of Birth	01/05/1976
Occupation	INDOOR
Date Of Driving Pass	04/08/2017
Driving Experience	2 YEARS AND 9 MONTHS
Gender	MALE
Mobile Number	(LOCAL) +65-98005161
Fax Number	
Contact Number	
E-Mail Address	NOEMAIL

Address	C/O 15 YISHUN INDUSTRIAL STREET 1 #05-25 WIN 5
Postcode	768091
Was driver an employee of the Insured's Company	YES
If No, Relationship of the Driver with the Insured	
Vehicle Registration Number of Driver's Own Vehicle	-
	-
	-
Insurance Company of Driver's Own Vehicle	-
	-
	-

General Information of the Accident

Type Of Accident	CHAIN COLLISION
Weather Conditions	CLEAR
Road Surface	DRY

Other Information

Was any foreign vehicle involved in this accident?	NO
Number of vehicles (including own vehicle) involved in the accident	4
Was any body injured in the Accident?	YES
Was any injured conveyed to hospital by ambulance?	NO
Was any other material or property damaged?	YES
I have been approached by unknown person(s) soliciting/offering accident claims assistance.	NO
Number of Passengers (Including Driver)	2
Passenger 1	NAME: : BEK KOK SWEE GENDER: : MALE

Details of Police Action

Was the accident reported to the police?	YES
If Yes, Please state which Police Station	
Police Station Name	JURONG WEST NEIGHBOURHOOD POLICE CENTRE
Police Station Address	ROAD: 700 CORPORATION ROAD , POSTCODE: 649818 , COUNTRY: SINGAPORE
Police Station Contact	TEL NO: 1800-2689999 - FAX NO: 62672438
Was notice of intended Prosecution given?	NO
If Yes, against whom?	

Circumstances of Accident

PLEASE REFER TO SKETCH PLAN AND POLICE REPORT

Attachment(s)

Are accident photos available for attachment?	YES
Was there any video captured by Car Camera?	NO
Was there any audio recorded?	NO

DETAILS OF OTHER VEHICLE PROPERTY 1

Vehicle Registration Number	GBD3266K
Vehicle Make/Model/Colour	
Details Of Properties	
Vehicle Category	COMMERCIAL VEHICLE
Name of Driver	
NRIC/Passport Number	
Contact Number	

Address
Postcode
Insurance Company Name
Nature Of Damage
No. Of Passenger (Including Driver)

DETAILS OF OTHER VEHICLE PROPERTY 2

Vehicle Registration Number GBC7556G
Vehicle Make/Model/Colour
Details Of Properties
Vehicle Category COMMERCIAL VEHICLE
Name of Driver
NRIC/Passport Number
Contact Number
Address
Postcode
Insurance Company Name
Nature Of Damage
No. Of Passenger (Including Driver)

DETAILS OF OTHER VEHICLE PROPERTY 3

Vehicle Registration Number GBB8519J
Vehicle Make/Model/Colour
Details Of Properties
Vehicle Category COMMERCIAL VEHICLE
Name of Driver
NRIC/Passport Number
Contact Number
Address
Postcode
Insurance Company Name
Nature Of Damage
No. Of Passenger (Including Driver)

DETAILS OF INJURED PERSON 1

Name YI MING
Approximate Age
Injuries Sustain
Injured person in which vehicle? YQ290T
Were seat belts worn?
Was this injured conveyed to hospital by ambulance? NO
Address
Postcode

DETAILS OF INJURED PERSON 2

Name BEK KOK SWEE
Approximate Age
Injuries Sustain
Injured person in which vehicle? YQ290T
Were seat belts worn?
Was this injured conveyed to hospital by ambulance? NO
Address

Postcode

SKETCH PLAN

IMPORTANT NOTICE

1. Please report correctly the details of the accident to speed up the claims process.
2. This Form must be completed by the Policyholder and/or the Authorised Driver.
3. Information provided must be as truthful and accurate as possible. Any wilful misrepresentation or withholding of material facts may allow insurance companies to repudiate policy liability.
4. The issue and acceptance of this Form by insurance companies is not an admission of policy liability on the part of the insurance companies.
5. Any false reporting may be referred to the Police for investigation.
6. The report will be forwarded by the insurers of the GIA Records Management Centre established by the General Insurance Association of Singapore (GIA) for archiving and that copies of this report will for a fee be made available upon application by interested parties.
7. By the lodgment of this report to the insurers, you hereby consent to the archiving of this report at the centre and to copies of the report being made available aforesaid.

8. Consent under the Personal Data Protection Act (PDPA)

I understand, acknowledge, agree and consent that:

- (a) My insurer, my workshop and the General Insurance Association of Singapore ("GIA") may/are permitted to collect, use, disclose and/or process my personal data/personal information set out in this [form] and any other personal information provided by me or possessed by my insurer (collectively the "Personal Information") and disclose and transfer such Personal Information to all insurer(s) who have insured vehicle(s) involved in this accident (all insurer(s) who have insured vehicle(s) involved in this accident shall be collectively referred to as the "Insurers"), the Insurers' lawyers/law firms, the Monetary Authority of Singapore and any relevant government agency/authority (such as the police), for the purpose(s) of:
 - (i) processing, handling and/or dealing with my claims including the settlement of the claims and any necessary investigations relating to the claims;
 - (ii) investigating the accident and/or my claims;
 - (iii) carrying out and/or dealing with my instructions or responding to any enquiries by me;
 - (iv) administering my claims (including the mailing of correspondence, statements, invoices, reports or notices to me, which could involve disclosure of certain personal data about me to bring about delivery of the same as well as on the external cover of envelopes/mail packages); and/or
 - (v) complying with applicable law in administering, processing, handling and/or dealing with my claims (collectively the "Purposes")
- (b) all insurer(s) who have insured vehicle(s) involved in this accident and the Insurers' lawyers/law firms, may/are permitted to collect, use, disclose and/or process my Personal Information for one or more of the above Purposes; and
- (c) my Personal Information may/can be disclosed by any of the Insurers and/or GIA to their third party service providers or agents (including their lawyers/law firms), which may be sited outside of Singapore, for one or more of the above Purposes.
- (d) my Personal Information will also be collected and used to compile claims history for the purpose of fraud detection, investigation and management in present and all future claims.
- (e) the information so collected under (d) above may be shared / disclosed:
 - (i) to all insurers and/or any other third parties that assist in evaluating, investigating, controlling or managing fraud, regulators, law enforcement and government agencies as reasonably required for the purposes stated, or
 - (ii) for complying with requirements under any regulations, laws or court orders.



B2K
No. 10, Telok Ayer St., Singapore 068509
Tel: 6733 8888 Fax: 6733 8889

伊明

Policyholder's Signature
Date & Time:

Driver's Signature
(If driver is not the policyholder)
Date & Time:

11/8/2020 62.10pm



Reporting Centre Personnel's Signature
Name:
NRIC/FIN No.:

SKETCH PLAN

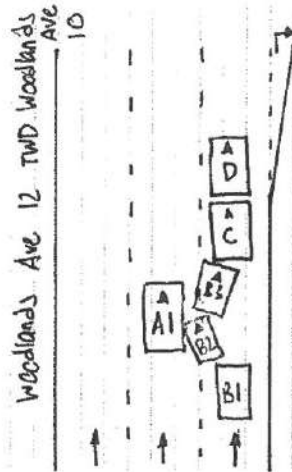

Vehicle A: YG290T
 Vehicle B: GBD3266K
 Vehicle C: GBC7556G
 Vehicle D: GBB8519J

DESCRIBE CIRCUMSTANCES OF THE ACCIDENT

On the stated date and time, i vehicle 'A' was traveling along my designated lane along woodlands Ave 12. Traffic was smooth flowing as such i travelled along, as i was travelling along i suddenly felt a huge impact hitting me on the right portion of my vehicle. I stopped and alighted to realised that i was involved in a four car chain collision. That is all.

* Third Party claim at my workshop - Team Auto, please email my accident report to them *

伊同

DECLARATION

I/We declare the foregoing particulars are true in every respect.

Policyholder's Signature

Date & Time:

Driver's Signature

(If driver is not the policyholder)

Date & Time:

Reporting Centre Personnel's Signature

Name:

NRIC/FIN No.:

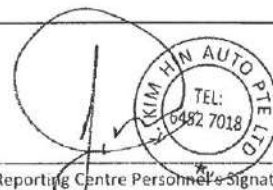



**SINGAPORE
POLICE FORCE**



T/20200509/2016

Police Station Of Origin:
Jurong West N.P.C
700 Corporation Road SINGAPORE 649818
Tel No: 1800-2689999

1 of 4

Report No. T/20200509/2016

REPORT OF A TRAFFIC ACCIDENT

Date/Time Report Made: 09/05/2020 11:52			Vide Report No.:		Station Diary No.: 58
Informant's Particulars					
Name of Informant: YI MING			Address: 15 YISHUN INDUSTRIAL STREET 1 #05-25 WIN 5 SINGAPORE 768091		
ID Type / ID No.: FIN NO / G2528763R			Contact No.: Home/Office: Mobile: 98005161		
Nationality: CHINESE			Email:		
Sex: Male	Age: 44	Date of Birth: 01/05/1976	Type of Informant: Driver		
Race: Chinese			Language:	Institution / School Name:	
Occupation: Lorry driver			Driving Licence Information: Class: 3,4 Date of Expiry:		

General Information of the Accident				
Type of Accident:	Injury Others	Drink Drive: No	Date/Time of Accident: 08/05/2020 15:30	Type of Location: Straight Road
Location: Along Road 1 Traveling Toward Road 2 WOODLANDS AVENUE 12 WOODLANDS AVENUE 10 Along Woodlands Avenue 12 towards Woodlands Avenue 10 (3 Way Lanes)				
Weather: Clear		Road Surface: Dry	Road Speed Limit:	
Traffic Flow: One Way		Traffic Control: Not Controlled	Traffic Volume: Moderate	
Type of Collision: Between Moving Vehicles - Head To Side			Anyone conveyed by ambulance: No	

Details of Vehicle Involved						
Vehicle No.	Type	Make	Model	Color	Condition	No of Passenger
GBB8519J	Lorry	NISSAN	CABSTAR 3.0 5M/T ABS 2DR 2WD 3.4T	White	Slightly Damaged	0
GBC7556G	Van				Slightly Damaged	0



**SINGAPORE
POLICE FORCE**



T/20200509/2016

2 of 4

Police Station Of Origin:
Jurong West N.P.C
700 Corporation Road SINGAPORE 649818
Tel No: 1800-2689999

Report No. T/20200509/2016

CONTINUATION OF REPORT

Details of Vehicle Involved						
Vehicle No.	Type	Make	Model	Color	Condition	No of Passenger
GBD3266K	Van	NISSAN	NV350 PANEL VAN 2.5 5MT 5DR EURO V	Grey	Seriously Damaged	0
YQ290T	Lorry	ISUZU	NQR75UL5A MT	Red	Slightly Damaged	1

Details of Person Involved			
Any Pedestrian Involved: No			
No. of Pedestrians Injured: NIL		Use of Pedestrian Crossing: NA	
Driver			
Name	WONG CHEE YOENG		ID No. S6982052B
Related Vehicle	GBB8519J (Lorry)		Contact No. NIL
Hospital/Clinic	NIL		Class of Driving Licence & Expiry Date Class: NIL Date of Expiry: NIL
Date Treatment	NIL	Date Discharge	NIL
No. of Days granted Medical Leave	NIL	Degree of Injury	NIL
Driver			
Name	LAU WEI REN		ID No. S8661650E
Related Vehicle	GBC7556G (Van)		Contact No. 81240477
Hospital/Clinic	NIL		Class of Driving Licence & Expiry Date Class: NIL Date of Expiry: NIL
Date Treatment	NIL	Date Discharge	NIL
No. of Days granted Medical Leave	NIL	Degree of Injury	NIL
Driver			
Name	MUHAMMAD IDZUAN BIN SALLEH		ID No. S8825300J
Related Vehicle	GBD3266K (Van)		Contact No. NIL
Hospital/Clinic	NIL		Class of Driving Licence & Expiry Date Class: NIL Date of Expiry: NIL
Date Treatment	NIL	Date Discharge	NIL
No. of Days granted Medical Leave	NIL	Degree of Injury	NIL



**SINGAPORE
POLICE FORCE**



T/20200509/2016

Police Station Of Origin:
Jurong West N.P.C
700 Corporation Road SINGAPORE 649818
Tel No: 1800-2689999

3 of 4

Report No. T/20200509/2016

CONTINUATION OF REPORT

Driver			
Name	YI MING	ID No.	G2528763R
Related Vehicle	YQ290T (Lorry)	Contact No.	98005161
Hospital/Clinic	NIL	Class of Driving Licence & Expiry Date	Class: 3,4 Date of Expiry: NIL
Date Treatment	NIL	Date Discharge	NIL
No. of Days granted Medical Leave	NIL	Degree of Injury	Slight

Brief Details.

On the 08/05/2020 at about 1530hrs, I was driving my company lorry bearing YG290T along Woodlands Avenue 12 towards Woodlands Avenue 10 delivering goods. I was travelling on the middle lane of the three way lanes. The traffic was smooth flowing. Nearing the U-turn along the road, I observed the traffic starts to build up along the first lane of the road. Suddenly, I felt a huge impact hitting me on the right portion of my lorry. The collision caused my right hand's elbow to hit onto the lorry door. Subsequently, I alighted my lorry to make a check to discover that I was involved in a chain collision between 4 vehicles. The front left portion of vehicle GBD3266K had hit onto the right portion of vehicle. It caused my lorry's container door to fall off. I believe that the Van bearing GBD3266K had hit on to me first then bounce off to hit on to the van ahead of him bearing GBC7556G and this caused the van bearing GBC7556G to hit onto the lorry bearing GBB8519J ahead. I was not sure of the damage by other vehicles. I would like to mention that my In-car camera was recording during the incident. Later after the accident I went to the hospital for check up. My right hand's elbow was injured and I was granted 3 days Medical leave from 08/05/2020 to 10/05/2020 from the Ng Teng Fong Hospital.



SINGAPORE
POLICE FORCE



T/20200509/2016

4 of 4

Report No. T/20200509/2016

Police Station Of Origin:
Jurong West N.P.C
700 Corporation Road SINGAPORE 649818
Tel No: 1800-2689999

CONTINUATION OF REPORT

Sketch Plan

Informant is not able to provide sketch plan

IMPORTANT: Please attach a copy of your vehicle's Insurance Certificate to this report. If you don't have the certificate with you now, please fax a copy to 65474885 stating the report number as reference.

Signature Of Officer Recording The Report:

J /
SC2 CHOY KAI SEN

Signature Of Interpreter:
Not applicable

Officer In Charge Of Case:
TP / AEIT /
Sr Staff Sgt ONG YONG HOCK
Contact No.: 65476436

Authentication Stamp
NP168

Singapore Police Force

Signature Of Informant:

Date/Time:
09/05/2020 11:52

Classification Of Case:

Certificate of Insurance

ORIGINAL

The Motor Policy to which this Certificate relates is issued in accordance with the provisions of the following Legislation :
Motor Vehicles (Third-Party Risks and Compensation) Act (Cap.189 of the Revised Edition) (Singapore)
Motor Vehicles (Third-Party Risks and Compensation) Rules, 1996 Edition (Singapore)
Motor Vehicles (Third-Party Risks) Rules, 1959 (of Federation of Malaya)
Road Transport Act 1987 (of Malaysia)
Road Transport (Amendment) Act 2019 (of Malaysia)

FORM M2300

Policy No. : 2020-V0110870-VCV
Policy Type : Commercial Vehicle

Risk# : 0001
Cover : Comprehensive

DESCRIPTION OF VEHICLES:

Vehicle Registration : YQ290T
Vehicle Make & Model : ISUZU NQR75UL5A MT

Name of Insured : B2K PET PRODUCTS PTE LTD

Period of Insurance : 13-02-2020 (0000HRS) to 12-02-2021

PERSONS OR CLASSES OF PERSONS ENTITLED TO DRIVE *

Any person who is driving on the Policyholder's order or with their permission.

* Provided that the person driving is permitted in accordance with the licensing or other laws or regulations to drive the Motor Vehicle or has been so permitted and is not disqualified by order of a Court of Law or by reason of any enactment or regulation in that behalf from driving the Motor Vehicle.

And provided further that the Motor Vehicle is registered under the Road Traffic Act and its registration under the Road Traffic Act has not been cancelled at the time of the accident loss or damage.

LIMITATIONS AS TO USE

- (1) Use in Connection with the Policyholder's business.
 - (2) Use for the carriage of passengers (other than for hire or reward) in connection with the Policyholder's business.
 - (3) Use for social, domestic and pleasure purposes.
- The policy does not cover :-
- (1) Use for racing, pace-making, reliability trial or speed-testing.
 - (2) Use whilst drawing a trailer except the towing of any one disabled mechanically propelled vehicle.
 - (3) Use for the carriage of passengers for hire or reward.

Limitations rendered inoperative by Section 8 of the Motor Vehicles (Third Party Risks and Compensation) Act (Chapter 189) and Section 95 of the Road Transport Act, 1987 (of Malaysia) are not to be included under these headings.

Signed for and on behalf of the Company



Authorised Signature

WORK PERMIT
Employment of Foreign Manpower Act (Chapter 91A)
Republic of Singapore

Employer
B2K PET PRODUCTS PTE. LTD.

Name
YI MING

Work Permit No.
0 76381488

Sector
SERVICE









K1850017

REPUBLIC OF SINGAPORE DRIVING LICENCE

Licence Number **G2528763R**

Name
YI MING

Birth Date: 01 May 1976

Issue Date: 26 Oct 2019

Valid Till 16/11/2024







002991415K

VISIT PASS
Immigration Regulations

17-10-2019

Name
YI MING

FIN
G2528763R

Date of Birth
01-05-1976

Sex
M

Nationality
CHINESE



Download SGWorkPass App to check status



MULTIPLE JOURNEY VISA ISSUED

YOU ARE TO SURRENDER THIS CARD WHEN IT IS CANCELLED OR HAS EXPIRED, OR WHEN A NEW CARD IS ISSUED TO YOU.



YOU ARE LICENSED TO DRIVE VEHICLES IN THE FOLLOWING CLASS(ES)

		EFFECTIVE DATE
Class 3	Motor cars with unladen weight $\leq 3000\text{kg}$ with ≤ 7 passengers, exclusive of driver; and other motor vehicles with unladen weight $\leq 2500\text{kg}$	17 Nov 2014
Class 4	Motor vehicles which are constructed to carry load or passengers and the unladen weight $> 2500\text{kg}$ Motor vehicles which are not constructed to carry load or passengers and the unladen weight $\leq 7250\text{kg}$	04 Aug 2017

NP 428A

Licence No: G2528763R

