



## LKK Auto Consultants Pte Ltd

51 Ubi Ave 1 #01-25 Paya Ubi Industrial Park, Singapore 408933

TEL: 6256 3561 FAX: 6256 4315

Reg. No: 199607198R GST Reg. No. 19-9607198-R

### TAX INVOICE

MS FIRST CAPITAL INSURANCE LTD  
36 ROBINSON ROAD  
#16-01 CITY HOUSE  
SINGAPORE 068877

INV No. AC2003949  
INV Date 15/05/2020  
Reference CS/FCI20005608/Gsf3n2  
Code FCI2



### PROFESSIONAL SERVICE FEE

Vehicle No. SMG 1093J  
Insured Veh. SHD 3638A  
Claim No. D20002043MFSH  
Policy No.  
Accident Date 03/05/2020  
Inspection Date 08/05/2020

| Description         | Total         |
|---------------------|---------------|
| Survey Inspection   | 341.00        |
| Resurvey Inspection |               |
| Digital Photographs |               |
| Transportation      |               |
| <b>Subtotal</b>     | <b>341.00</b> |
| <b>GST (7%)</b>     | <b>23.87</b>  |
| <b>Grand Total</b>  | <b>364.87</b> |

We shall be glad if you could forward the payment at your early convenience.

Cheque should be crossed and made payable to **'LKK Auto Consultants Pte Ltd'**

LKK Auto Consultants Pte Ltd

*HYN*



# LKK Auto Consultants Pte Ltd

51 Ubi Ave 1 #01-25 Paya Ubi Industrial Park, Singapore 408933

TEL: 6256 3561 FAX: 6256 4315

Reg. No: 199607198R GST Reg. No. 19-9607198-R

## Affiliated to Federation Internationale Des Experts En Automobile

MS FIRST CAPITAL INSURANCE LTD

Ref : CS/FCI20005608/Gsf3n2

36 ROBINSON ROAD  
#16-01 CITY HOUSESINGAPORE 068877

Date : 15-05-2020



Code : FCI2

### 1. Policy Particulars :- THIRD PARTY CLAIM

|                     |               |                       |            |
|---------------------|---------------|-----------------------|------------|
| <b>Insured Veh.</b> | SHD 3638A     | <b>Veh. Inspected</b> | SMG 1093J  |
| <b>Policy No.</b>   |               | <b>Coverage (\$)</b>  | 0.00       |
| <b>Claim No.</b>    | D20002043MFSH | <b>Excess (\$)</b>    | 0.00       |
| <b>Assign From</b>  | RACHEL WU     | <b>Assign Date</b>    | 06/05/2020 |

### 2. Vehicle Particulars & Condition

|                         |                  |                     |            |
|-------------------------|------------------|---------------------|------------|
| <b>Make &amp; Model</b> | TOYOTA NOAH 1.8X | <b>c.c</b>          | 1797       |
| <b>Engine No.</b>       | HIDDEN           | <b>Year of Reg.</b> | 2018       |
| <b>Chassis No.</b>      | ZWR800352179     | <b>Colour</b>       | BLACK      |
| <b>Odometer</b>         | 105135           | <b>Steering</b>     | IN ORDER   |
| <b>Brakes</b>           | IN ORDER         | <b>Modification</b> | SPORTS RIM |
| <b>General</b>          | GOOD             |                     |            |

### 3. Conditions of Tyres

|                       | Size       | Make     | Balance |
|-----------------------|------------|----------|---------|
| <b>R/H Front Tyre</b> | 195/65 R15 | MICHELIN | 6 mm    |
| <b>L/H Front Tyre</b> | 195/65 R15 | MICHELIN | 6 mm    |
| <b>R/H Rear Tyre</b>  | 195/65 R15 | MICHELIN | 6 mm    |
| <b>L/H Rear Tyre</b>  | 195/65 R15 | MICHELIN | 6 mm    |

### 4. Description of Damages

|  |
|--|
| THE VEHICLE SUSTAINED DAMAGES AT THE REAR PORTION.<br>DAMAGES SEE DETAILS. |
|--|

### 5. General Information

|                       |   |                        |            |
|-----------------------|---|------------------------|------------|
| <b>Accident Date</b>  | 03/05/2020  | <b>Inspection Date</b> | 08/05/2020 |
| <b>Survey held at</b> | E M SOLUTION PTE LTD<br>BLK 17 SIN MING IND. ESTATE<br>SECTOR A<br>#01-59<br>SINGAPORE 575675 |                        |            |

### 5a. Remarks

|  |
|--|
| A) DAMAGES CONSISTENT TO ACCIDENT REPORT.<br>B) THE INSPECTION WAS CONDUCTED ON A "WITHOUT PREJUDICE" BASIS.<br>C) IN ACCORDANCE TO YOUR INSTRUCTIONS, WE HAVE NOT AUTHORISED REPAIRS. |
|--|

### 5b. Estimate Days of Repair

|                                     |                       |
|-------------------------------------|-----------------------|
| ESTIMATED NORMAL PERIOD FOR REPAIR: | <b>5 Working Days</b> |
|-------------------------------------|-----------------------|



# LKK Auto Consultants Pte Ltd

51 Ubi Ave 1 #01-25 Paya Ubi Industrial Park, Singapore 408933

TEL: 6256 3561 FAX: 6256 4315

Reg. No: 199607198R GST Reg. No. 19-9607198-R

Page No.:1 of 2

## ADJUSTMENT ON REPAIR COST FOR VEHICLE NO. SMG 1093J

| Qty                                | Description of Parts                   | Condition                          | Estimate By Workshop (\$) | Our Adjusted (\$) |
|------------------------------------|--|------------------------------------|---------------------------|-------------------|
| <b><u>REPLACEMENT OF PARTS</u></b> |  |                                    |                           |                   |
| 1                                  | REAR BUMPER                            | CRACKED                            | 688.60                    | 688.60            |
| 1                                  | REAR BUMPER TOW HOOD COVER             | NOT NECESSARY                      | 44.10                     | -                 |
| 2                                  | REAR BUMPER REFLECTORS @\$71.90        | NOT NECESSARY                      | 143.80                    | -                 |
| 2                                  | REAR BUMPER SIDE RETAINERS @\$125.30   | N/S CRACKED / O/S<br>NOT NECESSARY | 250.60                    | 99.00             |
| 1                                  | TAIL GATE                              | BUCKLED                            | 1,885.90                  | 1,712.85          |
| 1                                  | TAIL GATE "HYBRID SYNERGY DRIVE" BADGE | NECESSARY                          | 67.80                     | 67.80             |
| 1                                  | TAIL GATE OUTER CHROME GARNISH         | NOT NECESSARY                      | 682.90                    | -                 |
| 1                                  | TAIL GATE EMBLEM                       | NOT NECESSARY                      | 69.70                     | -                 |
| 2                                  | TAIL GATE NUMBER PLATE LAMPS @\$76.70  | NOT NECESSARY                      | 153.40                    | -                 |
| 1                                  | TAIL GATE RUBBER                       | TWISTED                            | 396.50                    | 368.00            |
| 1                                  | TAIL GATE WIPER MOTOR                  | NOT NECESSARY                      | 661.90                    | -                 |
| 1                                  | TAIL GATE INNER TRIM                   | NOT NECESSARY                      | 679.84                    | -                 |
| 1                                  | TAIL GATE INNER PULL HANDLE            | NOT NECESSARY                      | 52.90                     | -                 |
| 1                                  | TAIL GATE INNER LOCK                   | CUT                                | 386.95                    | 386.95            |
| 1                                  | REAR LOCK SENSOR                       | NOT NECESSARY                      | 162.20                    | -                 |
| 1                                  | REAR END PANEL                         | BUCKLED                            | 768.90                    | 530.00            |
| 1                                  | REAR END PANEL TOP GARNISH             | DEFORMED                           | 235.00                    | 235.00            |
| 1                                  | REAR FLOOR PANEL                       | NOT NECESSARY                      | 798.40                    | -                 |
| 1                                  | REAR FLOOR COVER                       | NOT NECESSARY                      | 821.95                    | -                 |
| 1                                  | REAR EXHAUST SILENCER                  | NOT NECESSARY                      | 922.60                    | -                 |
| 2                                  | REAR EXHAUST MOUNTINGS @\$49.70        | NOT NECESSARY                      | 99.40                     | -                 |
|                                    | LESS 25% DISCOUNT                      |                                    | -2,493.34                 | -1,022.05         |
|                                    |  |                                    | 7,480.00                  | 3,066.15          |
| <b><u>SPECIAL NETT ITEMS</u></b>   |  |                                    |                           |                   |
| 1                                  | SET REAR BUMPER CLIPS (SN)             | NECESSARY                          | 45.00                     | 20.00             |
| 1                                  | REAR WINDSCREEN SEALANT (SN)           | NECESSARY                          | 60.00                     | 40.00             |
| 1                                  | SET REVERSE SENSOR (SN)                | DAMAGED                            | 270.00                    | 200.00            |
| 1                                  | REVERSE CAMERA (SN)                    | NOT NECESSARY                      | 480.00                    | -                 |



# LKK Auto Consultants Pte Ltd

51 Ubi Ave 1 #01-25 Paya Ubi Industrial Park, Singapore 408933

TEL: 6256 3561 FAX: 6256 4315

Reg. No: 199607198R GST Reg. No. 19-9607198-R

Page No.:2 of 2

| Qty   | Description of Parts                           | Condition     | Estimate By Workshop (\$) | Our Adjusted (\$) |
|---|--|---------------|---------------------------|-------------------|
| 1   | TAIL GATE INNER TRIM CLIPS (SN)                | NECESSARY     | 40.00                     | 20.00             |
|   |  |               | 895.00                    | 280.00            |
|   | <b>LABOUR</b>                                  |               |                           |                   |
|   | CHECK WIRINGS AND HEADLAMP FOCUS.              | NOT NECESSARY | 60.00                     | -                 |
|   | RENEW REVERSE SENSOR.                          |               | 80.00                     | 40.00             |
|   | RENEW REVERSE CAMERA.                          |               | 80.00                     | 40.00             |
|   | REMOVE OUT & REFIT REAR WINDSCREEN.            |               | 150.00                    | 100.00            |
|   | REPAIR ACCIDENT DAMAGES AND RENEW ABOVE PARTS. |               | 980.00                    | 600.00            |
|   | SPRAY PAINT ON ACCIDENT AFFECTED PORTIONS.     |               | 980.00                    | 600.00            |
|   | RENEW REAR EXHAUST SILENCER.                   | NOT NECESSARY | 100.00                    | -                 |
|   | RUST PROOFING ON ACCIDENT AFFECTED PORTIONS.   |               | 80.00                     | 60.00             |
|   |  |               | 2,510.00                  | 1,440.00          |
| <b>GRAND TOTAL</b>  |  |               | <b>10,885.00</b>          | <b>4,786.15</b>   |
| <b>RECOMMENDED COST OF LUMP SUM REPAIRS (TO ITS PRE-ACCIDENT CONDITION)</b> |  |               |                           | <b>3,800.00</b>   |

Report Ref No. CS/FCI20005608/Gsf3n2

XING GUO QIANG

M.MATAI, AMSAE-A

Automotive Assessor

ADRIAN LING WAI PING

B.Eng,AMSOE,AMIRTE,AMSAE-A,M.MATAI

Licensed Appraiser

DISCLAIMER OF LIABILITY TO THIRD PARTIES:- This Report is made solely for the use and benefit of the Client named on the front page of this Report.

No liability of responsibility whatsoever, in contract or tort, is accepted to any third party who may rely on the Report wholly or in part. Any third party acting or relying on this Report, in whole or in part, does so at his or her own risk.



## LKK Auto Consultants Pte Ltd

51 Ubi Ave 1 #01-25 Paya Ubi Industrial Park, Singapore 408933

TEL: 6256 3561 FAX: 6256 4315

Reg. No: 199607198R GST Reg. No. 19-9607198-R

PHOTOGRAPHS FOR VEHICLE NO. SMG 1093J

INSPECTION







## LKK Auto Consultants Pte Ltd

51 Ubi Ave 1 #01-25 Paya Ubi Industrial Park, Singapore 408933

TEL: 6256 3561 FAX: 6256 4315

Reg. No: 199607198R GST Reg. No. 19-9607198-R





## LKK Auto Consultants Pte Ltd

51 Ubi Ave 1 #01-25 Paya Ubi Industrial Park, Singapore 408933

TEL: 6256 3561 FAX: 6256 4315

Reg. No: 199607198R GST Reg. No. 19-9607198-R







## LKK Auto Consultants Pte Ltd

51 Ubi Ave 1 #01-25 Paya Ubi Industrial Park, Singapore 408933

TEL: 6256 3561 FAX: 6256 4315

Reg. No: 199607198R GST Reg. No. 19-9607198-R







## LKK Auto Consultants Pte Ltd

51 Ubi Ave 1 #01-25 Paya Ubi Industrial Park, Singapore 408933

TEL: 6256 3561 FAX: 6256 4315

Reg. No: 199607198R GST Reg. No. 19-9607198-R





## LKK Auto Consultants Pte Ltd

51 Ubi Ave 1 #01-25 Paya Ubi Industrial Park, Singapore 408933

TEL: 6256 3561 FAX: 6256 4315

Reg. No: 199607198R GST Reg. No. 19-9607198-R







## LKK Auto Consultants Pte Ltd

51 Ubi Ave 1 #01-25 Paya Ubi Industrial Park, Singapore 408933

TEL: 6256 3561 FAX: 6256 4315

Reg. No: 199607198R GST Reg. No. 19-9607198-R







## LKK Auto Consultants Pte Ltd

51 Ubi Ave 1 #01-25 Paya Ubi Industrial Park, Singapore 408933

TEL: 6256 3561 FAX: 6256 4315

Reg. No: 199607198R GST Reg. No. 19-9607198-R







## LKK Auto Consultants Pte Ltd

51 Ubi Ave 1 #01-25 Paya Ubi Industrial Park, Singapore 408933

TEL: 6256 3561 FAX: 6256 4315

Reg. No: 199607198R GST Reg. No. 19-9607198-R







## LKK Auto Consultants Pte Ltd

51 Ubi Ave 1 #01-25 Paya Ubi Industrial Park, Singapore 408933

TEL: 6256 3561 FAX: 6256 4315

Reg. No: 199607198R GST Reg. No. 19-9607198-R

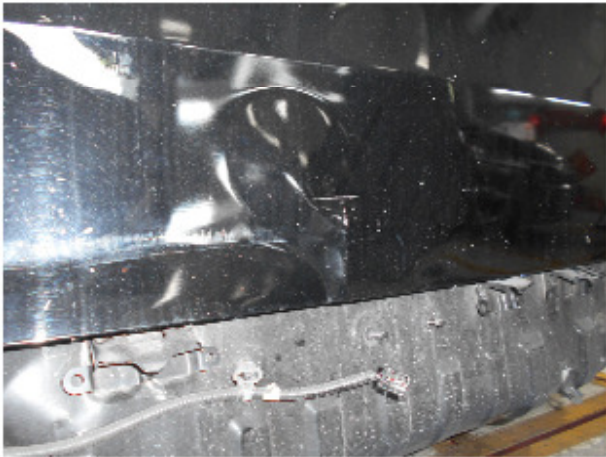





## LKK Auto Consultants Pte Ltd

51 Ubi Ave 1 #01-25 Paya Ubi Industrial Park, Singapore 408933

TEL: 6256 3561 FAX: 6256 4315

Reg. No: 199607198R GST Reg. No. 19-9607198-R





## LKK Auto Consultants Pte Ltd

51 Ubi Ave 1 #01-25 Paya Ubi Industrial Park, Singapore 408933

TEL: 6256 3561 FAX: 6256 4315

Reg. No: 199607198R GST Reg. No. 19-9607198-R





## LKK Auto Consultants Pte Ltd

51 Ubi Ave 1 #01-25 Paya Ubi Industrial Park, Singapore 408933

TEL: 6256 3561 FAX: 6256 4315

Reg. No: 199607198R GST Reg. No. 19-9607198-R

**PHOTOGRAPHS FOR VEHICLE NO. SMG 1093J**

**RE-INSPECTION**

