

ASSIGNMENT

From _____ Date: _____
 Estimated Cost: _____
OD / TP / WS / TP RES / OD RES / EVA / INV / MV
 To Inspect Vehicle No: _____
 at Workshop m/s _____
 of _____
 Insured: _____
 Policy No. _____
 Claims No. _____
 Sum Insured: _____ Excess: _____
 (Client's Record)
 Make of Veh: _____

(Policy Condition)

Remark: The veh had commenced its
 repair at the time of inspection.

N/S	O/S

Bal. or Market Value: _____
 IDAC Accident Rpt: _____ Consistent? : Yes or No
 GIA / PR Seen: _____ Consistent? : Yes or No
 Est. Repairs: 6 days Res.: Yes or No
 Lum Sum: _____ % 3 Val.: Yes or No

CA / REV / REP. / 24 HRS

Vehicle: IN / OUT

Date: _____ Person Contacted: _____

Veh No: SKD8196P Yr Regn: 2012 / Jan.
 Type: M.Car / M.Cycle / Bus / Van / Lorry / Taxi / Prime Mover /
 Truck / Trailer or
 Make: BMW 523i c.c. 2497
 Colour: White A/C: Insured / Std / NI / NA
 Sp. Reading: 187905 T/Radio: Insured / Std / NI / NA
 Eng/No: _____
 C/No: WBAFP32090C867512
 Gen. Cond: Good / Fair / Poor / Burnt
 Steering: Inorder / Jammed / Leaked / Burnt or
 Brake: Inorder / Jammed / Leaked / Burnt or
 Modi: Nil / S/Rim / STD A/Rim or
 Tyre Size: F: 225/55 R17
 R: 225/55 R17

BS / DUN / EXNOVA / GY / FS / LIZA / MIC / OHTSU / PIR / SUMI /
 TOYO / YOKO or

Front		Rear	
R/Bal.	<u>06</u> mm	R/Bal.	<u>06</u> mm
L/Bal.	<u>06</u> mm	L/Bal.	<u>06</u> mm
D.O.A.		D.O.I.	<u>11/05/20</u>

Survey held at Dynamic
 Des. of Damages: Frt / Rear / O/S / N/S / U/C / Rooftop or

The U/C / Chassis frame / Body Structure affected due to collision.

Date / Time	Action / Instruction
	<u>TP Budget Direct.</u>

MV : 45K.
PV : 33.5K
Nett : 11.5K.

LS \$6500, 6 days (Red \$14490.52, 69%)

Date/Time, File Pass to? ☐ : Preli. Report

05/06 Typist ☐ : Final Report

Date/Time, File Return to?

2)

Days Of Repair: 6

Resurvey No. of Trip: 2

Survey Fee:

Transportation:

Photos

Others

TOTAL

Add Fee: ☐ : Site Insp (\$ _____)

☐ : Interview (\$ _____)

☐ : Tech. Insp (\$ _____)

☐ : Wash and (\$ _____)

Report Format : TP

Lump Sum 6500

SINGAPORE ACCIDENT STATEMENT

IMPORTANT NOTICE

- 1. Please report correctly the details of the accident to speed up the claims process.
- 2. This Form must be completed by the Policyholder and/or the Authorised Driver.
- 3. Information provided must be as truthful and accurate as possible. Any wilful misrepresentation or withholding of material facts may allow insurance companies to repudiate policy liability.
- 4. The issue and acceptance of this Form by insurance companies is not an admission of policy liability on the part of the insurance companies.
- 5. **Any false reporting may be referred to the Police for investigation.**
- 6. This report will be forwarded by the insurers of the GIA Records Management Centre established by the General Insurance Association of Singapore (GIA) for archiving and that copies of this report will, for a fee, be made available upon application by interested parties.
- 7. By the lodgement of this report to the insurers, you hereby consent to the archiving of this report at the centre and to copies of the report being made available aforesaid.

ACCIDENT STATEMENT	
Date Of Report	06/05/2020 16:35
Date Of Accident	06/05/2020 10:35
Exact Location Of Accident	MACPHERSON ROAD TOWARDS BENDEMEER ROAD
Country/State of Loss	SINGAPORE

DETAILS OF OWN VEHICLE	
Vehicle Registration Number	SKD8196P
Insured/Policyholder	
Name Of Registered Owner	TAN BUCK KHOON
NRIC No	SXXXX505B
Email Address	NOEMAIL
Mobile Phone No	(LOCAL) +65-97669379
Alternative Phone No	OTHERS-97669379
Vehicle Particulars	
Manufacturer	BMW
Model	523i
Exact Purpose for which vehicle was being used at time of accident	
Are you claiming under your own insurance policy for repair to your vehicle?	NO
If No, Please state action to be taken	THIRD PARTY
Vehicle Category	PRIVATE CAR
Insurance Company	
Name of Insurance Company	SOMPO INSURANCE SINGAPORE PTE. LTD.
Type Of Coverage	COMPREHENSIVE
Fleet Policy	NO
Policy Number	D20MTPV01000689
Cover Note Number	
Driver	
Name of Driver	TAN BUCK KHOON
NRIC No	SXXXX505B
Date Of Birth	25/12/1957
Occupation	OUTDOOR
Date Of Driving Pass	14/09/1981
Driving Experience	38 YEARS AND 7 MONTHS
Gender	MALE
Mobile Number	(LOCAL) +65-97669379
Fax Number	
Contact Number	OTHERS-97669379
E-Mail Address	NOEMAIL

Address	
Postcode	BLK 128A PUNGGOL FIELD WALK #07-339
	821128
Was driver an employee of the Insured's Company	NO
If No, Relationship of the Driver with the Insured	OWNER
Vehicle Registration Number of Driver's Own Vehicle	-
	-
	-
Insurance Company of Driver's Own Vehicle	-
	-
	-

General Information of the Accident

Type Of Accident	COLLISION - HEAD TO REAR
Weather Conditions	CLEAR
Road Surface	DRY

Other Information

Was any foreign vehicle involved in this accident?	NO
Number of vehicles (including own vehicle) involved in the accident	2
Was any body injured in the Accident?	NO
Was any injured conveyed to hospital by ambulance?	NO
Was any other material or property damaged?	YES
I have been approached by unknown person(s) soliciting/offering accident claims assistance.	NO
Number of Passengers (Including Driver)	2
Passenger 1	NAME: : TAN LEA KEOW
	GENDER: : FEMALE

Details of Police Action

Was the accident reported to the police?	NO
If Yes, Please state which Police Station	
Was notice of intended Prosecution given?	NO
If Yes, against whom?	

Circumstances of Accident

REFER TO SKETCH PLAN

Attachment(s)

Are accident photos available for attachment?	YES
Was there any video captured by Car Camera?	NO
Was there any audio recorded?	NO

DETAILS OF OTHER VEHICLE PROPERTY 1

Vehicle Registration Number	SJX9265Z
Vehicle Make/Model/Colour	
Details Of Properties	
Vehicle Category	PRIVATE CAR
Name of Driver	
NRIC/Passport Number	
Contact Number	
Address	
Postcode	
Insurance Company Name	
Nature Of Damage	
No. Of Passenger (Including Driver)	

SKETCH PLAN

IMPORTANT NOTICE

- 1. Please report correctly the details of the accident to speed up the claims process.
- 2. This Form must be completed by the Policyholder and/or the Authorised Driver.
- 3. Information provided must be as truthful and accurate as possible. Any wilful misrepresentation or withholding of material facts may allow insurance companies to repudiate policy liability.
- 4. The issue and acceptance of this Form by insurance companies is not an admission of policy liability on the part of the insurance companies.
- 5. Any false reporting may be referred to the Police for investigation.
- 6. The report will be forwarded by the insurers of the GIA Records Management Centre established by the General Insurance Association of Singapore (GIA) for archiving and that copies of this report will for a fee be made available upon application by interested parties.
- 7. By the lodgment of this report to the insurers, you hereby consent to the archiving of this report at the centre and to copies of the report being made available aforesaid.
- 8. **Consent under the Personal Data Protection Act (PDPA)**

I understand, acknowledge, agree and consent that:

- (a) My insurer, my workshop and the General Insurance Association of Singapore ("GIA") may/are permitted to collect, use, disclose and/or process my personal data/personal information set out in this [form] and any other personal information provided by me or possessed by my insurer (collectively the "Personal Information") and disclose and transfer such Personal Information to all insurer(s) who have insured vehicle(s) involved in this accident (all insurer(s) who have insured vehicle(s) involved in this accident shall be collectively referred to as the "Insurers"), the Insurers' lawyers/law firms, the Monetary Authority of Singapore and any relevant government agency/authority (such as the police), for the purpose(s) of:
 - (i) processing, handling and/or dealing with my claims including the settlement of the claims and any necessary investigations relating to the claims;
 - (ii) investigating the accident and/or my claims;
 - (iii) carrying out and/or dealing with my instructions or responding to any enquiries by me;
 - (iv) administering my claims (including the mailing of correspondence, statements, invoices, reports or notices to me, which could involve disclosure of certain personal data about me to bring about delivery of the same as well as on the external cover of envelopes/mail packages); and/or
 - (v) complying with applicable law in administering, processing, handling and/or dealing with my claims. (collectively the "Purposes")
- (b) all insurer(s) who have insured vehicle(s) involved in this accident and the Insurers' lawyers/law firms, may/are permitted to collect, use, disclose and/or process my Personal Information for one or more of the above Purposes; and
- (c) my Personal Information may/can be disclosed by any of the Insurers and/or GIA to their third party service providers or agents (including their lawyers/law firms), which may be sited outside of Singapore, for one or more of the above Purposes.
- (d) my Personal Information will also be collected and used to compile claims history for the purpose of fraud detection, investigation and management in present and all future claims.
- (e) the information so collected under (d) above may be shared / disclosed:
 - (i) to all insurers and/or any other third parties that assist in evaluating, investigating, controlling or managing fraud, regulators, law enforcement and government agencies as reasonably required for the purposes stated; or
 - (ii) for complying with requirements under any regulations, laws or court orders.

Policyholder's Signature
Date & Time:

Driver's Signature
(If driver is not the policyholder)
Date & Time:

Reporting Centre Personnel's Signature
Name:
NRIC/FIN No.:

SKETCH PLAN

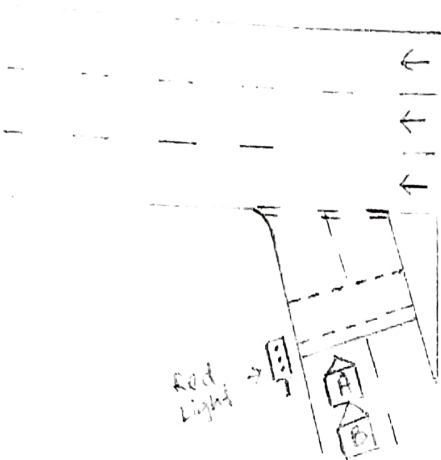

A = SKD B176P

B = SSX 1265X

Marpleton Road towards
Bendowee Road (After
Woodsville Flyover)

DESCRIBE CIRCUMSTANCES OF THE ACCIDENT

Refer to attach

DECLARATION

I/We declare the foregoing particulars are true in every respect.

Policyholder's Signature
Date & Time

Driver's Signature
(If driver is not the policyholder)
Date & Time

Reporting Centre Personnel's Signature
Name
NRIC F No.

On 06.05.2020 at about 10:35 hours along Macpherson Road towards Bendemeer Road (After Woodsville Flyover). I was stationary on lane 2 along the above mentioned location and waiting for the traffic light to turn green.

Suddenly I heard a loud bang and felt an impact from behind. When I alighted I realised vehicle (B) had collided onto rear portion of my vehicle (A). I wish to state that I have 1 passenger inside my vehicle (A).

Vehicle (A): SKD 8196P

Vehicle (B): SJX 9265Z

A handwritten signature in black ink, appearing to be 'Dany' followed by a stylized flourish.

> Back to OneMotoring

Enquire PARF/COE Rebate for Registered Vehicle

Vehicle Owner Particulars

Owner ID Type: Singapore NRIC
Owner ID: 505B

Vehicle Details

Vehicle No.: SKD8196P
Vehicle to be Exported: No
Intended Deregistration Date: 11 May 2020
Vehicle Make: B.M.W.
Vehicle Model: 523I A
Primary Colour: White
Manufacturing Year: 2011
Engine No.: 03177837N52B25AF
Chassis No.: WBAFP32090C867512
Maximum Power Output: 150.0 kW (201 bhp)
Open Market Value: \$39,645.00
Original Registration Date: 11 Jan 2012
First Registration Date: 11 Jan 2012
Transfer Count: 1
Actual ARF Paid: \$39,645.00

Intended PARF Rebate Details

PARF Eligibility: Yes
PARF Eligibility Expiry Date: 10 Jan 2022
PARF Rebate Amount: \$21,804.00

Intended COE Rebate Details

COE Expiry Date: 10 Jan 2022
COE Category: E - Open Category
COE Period(Years): 10
QP Paid: \$71,000.00
COE Rebate Amount: \$11,648.00
Total Rebate Amount: \$33,452.00

The information contained herein is correct as at 11 May 2020

OK



BMW 5 Series 523i Highline**\$43,800****\$14,410 /yr****29-Sep-2011****2,497 cc****85,000 km****Luxury****Available**

Low Monthly From \$6xx Only! Super Affordable Monthly Instalment To Own Your Dream Car! Well Maintained By Previous Owner, Smooth Engine With 85,000km Mileage Only! No Repairs Needed For This Model, Purchase With A Peace Of Mind!HighLine Model With Widescre...

PREMIUM AD

Posted: 27-Apr-2020 Tags: 2011 BMW 523i, BMW 523i, BMW, 523i



BMW 5 Series 523i**\$39,800****\$13,380 /yr****30-Sep-2011****2,497 cc****103,000 km****Luxury****Available**

2 Owners PML Unit. Low Mileage Done, Very Well Maintained Interior/Exterior. No Sticky Handles. All Wear And Tear Parts Replaced Recently. New ECU. Cheapest In The Market, No Repair Needed And No Accident. See To Believe! No Consignment Agent Please!

DIRECT OWNER

Posted: 10-May-2020 Tags: 2011 BMW 523i, BMW 523i, BMW, 523i



BMW 5 Series 523i Highline**\$49,800****\$20,590 /yr****30-Sep-2011****2,497 cc****103,500 km****Luxury****Available**

Highly Sought After PML Highline Model. Perfect Contender For COE Renewal Or Risk Free Short Term Solution. Genuine Low Mileage, Serviced Timely. 20" Original Breyton Wheels. Zero Mishap, STA Evaluation Welcome. Flexible Loan Packages, Trade In Welcome. View...

PREMIUM AD

Car Buyers Automotive Pte Ltd
Posted: 25-Apr-2020 Tags: 2011 BMW 523i, BMW 523i, BMW, 523i



Spruce up your car for 2020

Chinese New Year is coming soon. Want to change a lucky colour for your car to enhance your luck in the year 2020? Find your preferred spray paint workshop to customise your unique colour.
Find out more!



BMW 5 Series 523i Highline**\$43,888****\$13,160 /yr****28-Oct-2011****2,497 cc****110,000 km****Luxury****Available**

Very Well Maintained Car By Owner And Also All Parts Changed, Mounting, Oil Rig Changed, Engine Oil And Transmission Changed 2 Weeks Ago. Also A Very Smooth Ride, Highest OVM And A Good Ride With Low Mile Age. Good To Ride And Renew COE After A Year Pl...

DIRECT OWNER

Posted: 26-Apr-2020 Tags: 2011 BMW 523i, BMW 523i, BMW, 523i



BMW 5 Series 523i**\$48,888****\$18,660 /yr****31-Oct-2011****2,497 cc****126,000 km****Luxury****Available**

New Metallic Brown Paint. Original Color Is Green. One Owner, Driven By High Lady Executive. Very Mint Condition.

DIRECT OWNER

Posted: 12-Apr-2020 Tags: 2011 BMW 523i, BMW 523i, BMW, 523i



BMW 5 Series 523i Highline**\$45,000****\$13,820 /yr****01-Nov-2011****2,497 cc****134,000 km****Luxury****Available**

Rare 1 Owner Highline Model In The Market. PML Unit. Well Maintained. High Arf And Coe Therefore High Paper Value. Very Safe Buy. Trade In And Loan Welcome.

DIRECT OWNER

Posted: 25-Apr-2020 Tags: 2011 BMW 523i, BMW 523i, BMW, 523i



BMW 5 Series 523i**\$47,000****\$15,360 /yr****13-Dec-2011****2,497 cc****124,250 km****Luxury****Available**

20" Sports Rims, Bodykit.

DIRECT OWNER

Posted: 31-Mar-2020 Tags: 2011 BMW 523i, BMW 523i, BMW, 523i



BMW 5 Series 523i Sunroof**\$44,000****\$14,110 /yr****10-Jan-2012****2,497 cc****123,000 km****Luxury****Available**

Graded **B** by **STA**
STA Evaluated B! Rare Sunroof Unit. 1 And The Only White Unit In The Market. 2 Owners With Reasonable Mileage. Car In Stock Condition. Very Safe Buy. Scrap Now Already \$41,500. Selling Only \$5,500 Above Export Value. A Vehicle Not To Be Missed. Loan And T...

DIRECT OWNER

Posted: 25-Apr-2020 Tags: 2012 BMW 523i, BMW 523i, BMW, 523i



BMW 5 Series 523i Sunroof**\$45,800****\$14,850 /yr****10-Jan-2012****2,497 cc****-****Luxury****Available**

Selling The Cheapest In The Market And Yet Price Negotiable, Excellent Condition Taken Care Of, Accident Free And Hassle Free, Drive With A Peace Of Mind, Trade In Or Scrap Car Welcome, Flexible Loan Scheme Can Be Arranged By Us, Hurry Contact Us For More Infor...

DIRECT OWNER

Posted: 17-Mar-2020 Tags: 2012 BMW 523i, BMW 523i, BMW, 523i

Save this search criteria, to get email alerts whenever a match is found.