

SINGAPORE ACCIDENT STATEMENT

IMPORTANT NOTICE

1. Please report correctly the details of the accident to speed up the claims process.
2. This Form must be completed by the Policyholder and/or the Authorised Driver.
3. Information provided must be as truthful and accurate as possible. Any wilful misrepresentation or withholding of material facts may allow insurance companies to repudiate policy liability.
4. The issue and acceptance of this Form by insurance companies is not an admission of policy liability on the part of the insurance companies.
5. Any false reporting may be referred to the Police for investigation.
6. This report will be forwarded by the insurers of the GIA Records Management Centre established by the General Insurance Association of Singapore (GIA) for archiving and that copies of this report will, for a fee, be made available upon application by interested parties.
7. By the lodgement of this report to the insurers, you hereby consent to the archiving of this report at the centre and to copies of the report being made available aforesaid.

ACCIDENT STATEMENT

Date Of Report 29/04/2020 13:19
Date Of Accident 28/04/2020 15:10
Exact Location Of Accident CHANGI ROAD
Country/State of Loss SINGAPORE

DETAILS OF OWN VEHICLE

Vehicle Registration Number SHD9176B
Insured/Policyholder
Name Of Registered Owner TRANS-CAB SERVICES PTE LTD
Co Reg No 2XXXXX878K
Email Address CLAIMS@TRANSCAB.COM.SG
Mobile Phone No
Alternative Phone No OFFICE-62866666

Vehicle Particulars

Manufacturer TOYOTA
Model PRIUS-1.8 (A)
Exact Purpose for which vehicle was being used at time of accident HIRE AND REWARD
Are you claiming under your own insurance policy for repair to your vehicle? NO
If No, Please state action to be taken THIRD PARTY
Vehicle Category TAXI

Insurance Company

Name of Insurance Company AXA INSURANCE PTE LTD
Type Of Coverage THIRD PARTY
Fleet Policy YES
Policy Number VFX/P1680520
Cover Note Number

Driver

Name of Driver LEOW SEE KEOW RICHARD
NRIC No SXXXX686E
Date Of Birth 11/09/1952
Occupation OUTDOOR
Date Of Driving Pass 19/06/1974
Driving Experience 45 YEARS AND 10 MONTHS
Gender MALE
Mobile Number (LOCAL) +65-97498642
Fax Number
Contact Number
EMail Address NOEMAIL

Address	BLK 50 CHAI CHEE STREET #06-839
Postcode	461050
Was driver an employee of the Insured's Company	NO
If No, Relationship of the Driver with the Insured	OTHER - HIRER
Vehicle Registration Number of Driver's Own Vehicle	-
	-
	-
Insurance Company of Driver's Own Vehicle	-
	-
	-

General Information of the Accident

Type Of Accident	SIDE SWIPE
Weather Conditions	CLEAR
Road Surface	DRY

Other Information

Was any foreign vehicle involved in this accident?	NO
Number of vehicles (including own vehicle) involved in the accident	2
Was any body injured in the Accident?	YES
Was any injured conveyed to hospital by ambulance?	NO
Was any other material or property damaged?	YES
I have been approached by unknown person(s) soliciting/offering accident claims assistance.	NO
Number of Passengers (Including Driver)	1

Details of Police Action

Was the accident reported to the police?	YES
If Yes, Please state which Police Station	
Police Station Name	BEDOK DIVISION HQ
Police Station Address	ROAD: 30 BEDOK NORTH ROAD , POSTCODE: 469676 , COUNTRY: SINGAPORE
Police Station Contact	TEL NO: - FAX NO:
Was notice of intended Prosecution given?	NO
If Yes, against whom?	

Circumstances of Accident

PLEASE SEE ATTACH POLICE REPORT :G/20200428/7065

Attachment(s)

Are accident photos available for attachment?	YES
Was there any video captured by Car Camera?	YES
Remarks/ Reasons:	FILE TOO BIG
Was there any audio recorded?	NO

DETAILS OF OTHER VEHICLE PROPERTY 1

Vehicle Registration Number	SLL9517L
Vehicle Make/Model/Colour	
Details Of Properties	
Vehicle Category	PRIVATE CAR
Name of Driver	EU CHEE LUN
NRIC/Passport Number	SXXXX971I
Contact Number	98424471
Address	
Postcode	

SKETCH PLAN

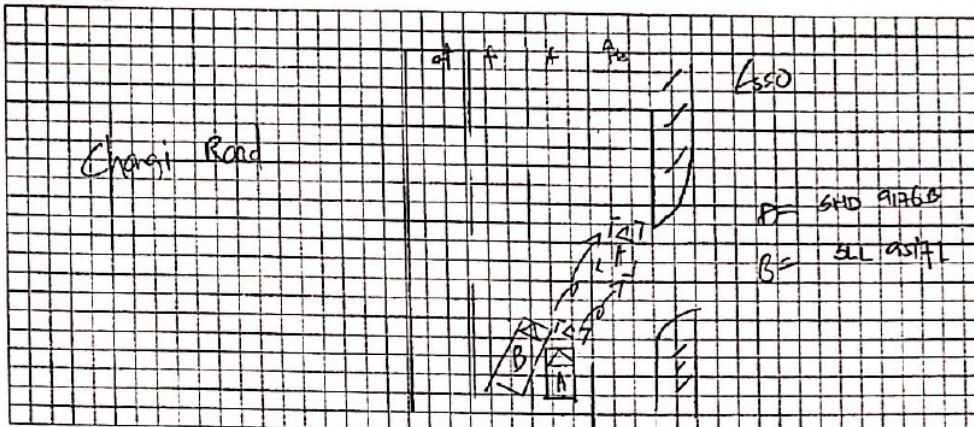

DESCRIBE CIRCUMSTANCES OF THE ACCIDENT

pls see attach police Report

DECLARATION

I/We declare the foregoing particulars are true in every respect.

Policyholder's Signature
Date & Time:

Driver's Signature
(If driver is not the policyholder)
Date & Time:

Reporting Centre Personnel's Signature
Name:
NRIC/FIN No.:

GIARMC SketchPlanForm_V3

2