



LKK Auto Consultants Pte Ltd

51 Ubi Ave 1 #01-25 Paya Ubi Industrial Park, Singapore 408933

TEL: 6256 3561 FAX: 6256 4315

Reg. No: 199607198R GST Reg. No. 19-9607198-R

TAX INVOICE

AUTO & GENERAL INSURANCE (S) PL
(BUDGET DIRECT INSURANCE)
190 CLEMENCEAU AVENUE #03-01
SINGAPORE SHOPPING CENTRE
SINGAPORE 239924

INV No. AC2004074
INV Date 21/05/2020
Reference CS/AGI20005469/Usf3n2
Code AGI



PROFESSIONAL SERVICE FEE

Vehicle No. YQ 1403D
Insured Veh. SJP 6724C
Claim No. C10006201
Policy No.
Accident Date 20/04/2020
Inspection Date 29/04/2020

Description	Total
Survey Inspection	250.00
Resurvey Inspection	
Digital Photographs	
Transportation	
Subtotal	250.00
GST (7%)	17.50
Grand Total	267.50

We shall be glad if you could forward the payment at your early convenience.

Cheque should be crossed and made payable to **'LKK Auto Consultants Pte Ltd'**

LKK Auto Consultants Pte Ltd

HYN



LKK Auto Consultants Pte Ltd

51 Ubi Ave 1 #01-25 Paya Ubi Industrial Park, Singapore 408933

TEL: 6256 3561 FAX: 6256 4315

Reg. No: 199607198R GST Reg. No. 19-9607198-R

Affiliated to Federation Internationale Des Experts En Automobile

AUTO & GENERAL INSURANCE (S) PL

Ref : CS/AGI20005469/Usf3n2

(BUDGET DIRECT INSURANCE)

190 CLEMENCEAU AVENUE #03-01

SINGAPORE SHOPPING CENTRESINGAPORE

239924

Date : 21-05-2020



Code : AGI

1. Policy Particulars :- THIRD PARTY CLAIM

Insured Veh.	SJP 6724C	Veh. Inspected	YQ 1403D
Policy No.		Coverage (\$)	0.00
Claim No.	C10006201	Excess (\$)	0.00
Assign From	IVY RATILLA	Assign Date	29/04/2020

2. Vehicle Particulars & Condition

Make & Model	HINO FG8JR1A (M)	c.c	7685
Engine No.	HIDDEN	Year of Reg.	2019
Chassis No.	JHDFG8JR1XXX16932	Colour	WHITE
Odometer	43788	Steering	IN ORDER
Brakes	IN ORDER	Modification	NIL
General	GOOD		

3. Conditions of Tyres

	Size	Make	Balance
R/H Front Tyre	11 R22.5	BRIDGESTONE	6 mm
L/H Front Tyre	11 R22.5	BRIDGESTONE	6 mm
R/H Rear Tyre	11 R22.5 (D)	BRIDGESTONE	6/6 mm
L/H Rear Tyre	11 R22.5 (D)	BRIDGESTONE	6/6 mm

4. Description of Damages

THE VEHICLE SUSTAINED DAMAGES AT THE N/S FRONT PORTION. DAMAGES SEE DETAILS.

5. General Information

Accident Date	20/04/2020	Inspection Date	29/04/2020
Survey held at	LIU'S BROTHER AUTO ENGINEERING WORKSHOP 1 KAKI BUKIT AVENUE 6 #01-01 AUTOBAY @ KAKI BUKIT SINGAPORE 417883		

5a. Remarks

A)THE INSPECTION WAS CONDUCTED ON A"WITHOUT PREJUDICE" BASIS. B)IN ACCORDANCE TO YOUR INSTRUCTIONS, WE HAVE NOT AUTHORISED REPAIRS.
--

5b. Estimate Days of Repair

ESTIMATED NORMAL PERIOD FOR REPAIR:	1 Working Days
-------------------------------------	-----------------------



LKK Auto Consultants Pte Ltd

51 Ubi Ave 1 #01-25 Paya Ubi Industrial Park, Singapore 408933

TEL: 6256 3561 FAX: 6256 4315

Reg. No: 199607198R GST Reg. No. 19-9607198-R

Page No.:1 of 1

ADJUSTMENT ON REPAIR COST FOR VEHICLE NO. YQ 1403D

Qty	Description of Parts	Condition	Estimate By Workshop (\$)	Our Adjusted (\$)
1	<u>REPLACEMENT OF PARTS</u>	CUT		
	FRONT LH TYRE (60%)(SN)		500.00	300.00
			500.00	300.00
	<u>LABOUR</u>			
	LABOR FOR REPLACING PARTS ETCS. }		500.00	200.00
	TO CHECK AND RE-ADJUST WHEEL ALIGNMENT. }		100.00	-
			600.00	200.00
GRAND TOTAL			1,100.00	500.00
RECOMMENDED COST OF REPAIRS				500.00

Report Ref No. CS/AGI20005469/Usf3n2

CHUA KANG SENG

Licensed Appraiser

DISCLAIMER OF LIABILITY TO THIRD PARTIES:- This Report is made solely for the use and benefit of the Client named on the front page of this Report.

No liability of responsibility whatsoever, in contract or tort, is accepted to any third party who may rely on the Report wholly or in part. Any third party acting or relying on this Report, in whole or in part, does so at his or her own risk.



LKK Auto Consultants Pte Ltd

51 Ubi Ave 1 #01-25 Paya Ubi Industrial Park, Singapore 408933

TEL: 6256 3561 FAX: 6256 4315

Reg. No: 199607198R GST Reg. No. 19-9607198-R

PHOTOGRAPHS FOR VEHICLE NO. YQ 1403D

INSPECTION

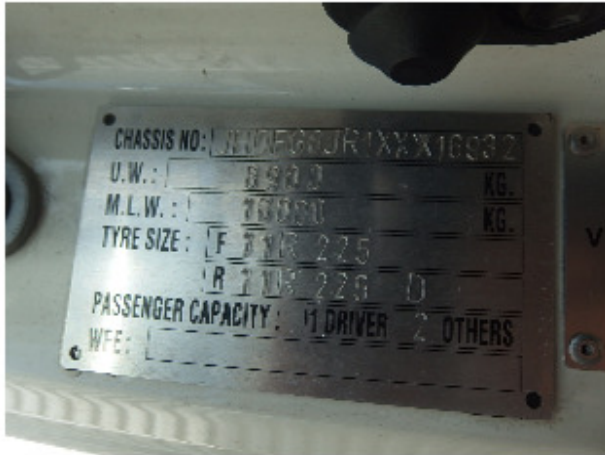



LKK Auto Consultants Pte Ltd

51 Ubi Ave 1 #01-25 Paya Ubi Industrial Park, Singapore 408933

TEL: 6256 3561 FAX: 6256 4315

Reg. No: 199607198R GST Reg. No. 19-9607198-R





LKK Auto Consultants Pte Ltd

51 Ubi Ave 1 #01-25 Paya Ubi Industrial Park, Singapore 408933

TEL: 6256 3561 FAX: 6256 4315

Reg. No: 199607198R GST Reg. No. 19-9607198-R





LKK Auto Consultants Pte Ltd

51 Ubi Ave 1 #01-25 Paya Ubi Industrial Park, Singapore 408933

TEL: 6256 3561 FAX: 6256 4315

Reg. No: 199607198R GST Reg. No. 19-9607198-R





LKK Auto Consultants Pte Ltd

51 Ubi Ave 1 #01-25 Paya Ubi Industrial Park, Singapore 408933

TEL: 6256 3561 FAX: 6256 4315

Reg. No: 199607198R GST Reg. No. 19-9607198-R





LKK Auto Consultants Pte Ltd

51 Ubi Ave 1 #01-25 Paya Ubi Industrial Park, Singapore 408933

TEL: 6256 3561 FAX: 6256 4315

Reg. No: 199607198R GST Reg. No. 19-9607198-R





LKK Auto Consultants Pte Ltd

51 Ubi Ave 1 #01-25 Paya Ubi Industrial Park, Singapore 408933

TEL: 6256 3561 FAX: 6256 4315

Reg. No: 199607198R GST Reg. No. 19-9607198-R





LKK Auto Consultants Pte Ltd

51 Ubi Ave 1 #01-25 Paya Ubi Industrial Park, Singapore 408933

TEL: 6256 3561 FAX: 6256 4315

Reg. No: 199607198R GST Reg. No. 19-9607198-R





LKK Auto Consultants Pte Ltd

51 Ubi Ave 1 #01-25 Paya Ubi Industrial Park, Singapore 408933

TEL: 6256 3561 FAX: 6256 4315

Reg. No: 199607198R GST Reg. No. 19-9607198-R

PHOTOGRAPHS FOR VEHICLE NO. YQ 1403D

RE-INSPECTION

