

ASS. REC. BY:

REF:

# ASSIGNMENT

From: \_\_\_\_\_ Date: \_\_\_\_\_

Estimated Cost: \_\_\_\_\_

OD / TP / WS / TP RES / OD RES / EVA / INV / MV

To Inspect Vehicle No: \_\_\_\_\_

at Workshop m/s \_\_\_\_\_

of \_\_\_\_\_

Insured: \_\_\_\_\_

Policy No. \_\_\_\_\_

Claims No. \_\_\_\_\_

Sum Insured: \_\_\_\_\_ Excess: \_\_\_\_\_

(Client's Record)

Make of Veh: \_\_\_\_\_

(Policy Condition)

Remark: The veh had commenced its  
repair at the time of inspection.

N/S	O/S

Bal. or Market Value: \_\_\_\_\_

IDAC Accident Rpt: \_\_\_\_\_ Consistent? : Yes or No

GIA / PR Seen: \_\_\_\_\_ Consistent? : Yes or No

Est. Repairs: \_\_\_\_\_ days Res.: Yes or No

Lum Sum: \_\_\_\_\_ % 3 Val.: Yes or No

CA / REV / REP. / 24 HRS

Vehicle: IN / OUT

Date: \_\_\_\_\_ Person Contacted: \_\_\_\_\_

Veh No: SJU9820L Yr Regn: 2010 JanType: M.Car / M.Cycle / Bus / Van / Lorry / Taxi / Prime Mover /

Truck / Trailer or

Make: Toyota Wish C.C. 1797Colour: Silver A/C: Insured / Std / NI / NASp.Reading: 357091 T/Radio: Insured / Std / NI / NA

Eng/No: \_\_\_\_\_

C/No: 2GE200008464

Gen. Cond: Good / Fair / Poor / Burnt

Steering: In order / Jammed / Leaked / Burnt or

Brake: In order / Jammed / Leaked / Burnt or

Modi: Nil / S/Rim / STD A/Rim or

Tyre Size: F: 185/65R15R: 185/65R15

BS / DUN / EXNOVA / GY / FS / LIZA / MIC / OHTSU / PIR / SUMI /

TOYO / YOKO or

Front \_\_\_\_\_ Rear \_\_\_\_\_

R/Bal. 06 mm R/Bal. 06 mmL/Bal. 06 mm L/Bal. 06 mmD.O.A. \_\_\_\_\_ D.O.I. 28/04/20Survey held at MG Solution

Des. of Damages: Frt / Rear / O/S / N/S / U/C / Rooftop or

Rees A/S

The U/C / Chassis frame / Body Structure affected due to collision.

Date / Time	Action / Instruction
	<u>TP Sampo</u>
	<u>COE Expiry: 31/12/24.</u>
	<b>LUMP SUM \$4300, 6DAYS (RED: 6660.38, 60%)</b>
	<u>MV: 34K</u>
	<u>PV: 18.4K</u>
	<u>Nett: 15.6K</u>

Date/Time, File Pass to?

☐

: Preli. Report

1) 4/6/2020
☐

: Final Report

Date/Time, File Return to?

2) \_\_\_\_\_

Days Of Repair: 6days

Resurvey No. of Trip: \_\_\_\_\_

Add Fee: ☐ : Site Insp (\$)☐ : Interview (\$)☐ : Tech. Insp (\$)☐ : Wash end (\$)

Survey Fee:

Transportation: \_\_\_\_\_

3 x PS. \$ \_\_\_\_\_

Photo:

Other: \_\_\_\_\_

TOTAL

Report Format: \_\_\_\_\_

Lump Sum / L.P.R. lump sum \$4300

## SINGAPORE ACCIDENT STATEMENT

### IMPORTANT NOTICE

1. Please report correctly the details of the accident to speed up the claims process.
2. This Form must be completed by the Policyholder and/or the Authorized Driver.
3. Information provided must be as truthful and accurate as possible. Any willful misrepresentation or withholding of material facts may allow insurance companies to repudiate policy liability.
4. The issue and acceptance of this Form by insurance companies is not an admission of policy liability on the part of the insurance companies.
5. Any false reporting may be referred to the Police for investigation.
6. This report will be forwarded by the insurers of the CIA Records Management Centre established by the General Insurance Association of Singapore (GIA) for archiving and that copies of this report will, for a fee, be made available upon application by interested parties.
7. By the lodgement of this report to the insurers, you hereby consent to the archiving of this report at the centre and to copies of the report being made available as stated.

### ACCIDENT STATEMENT

Date Of Report	21/04/2020 11:17
Date Of Accident	20/04/2020 16:30
Exact Location Of Accident	DRIVEWAY BESIDE MSCP BLK 612 PUNGGOL DRIVE
Country/State of Loss	SINGAPORE

### DETAILS OF OWN VEHICLE

Vehicle Registration Number	SJU9820L
<b>Insured/Policyholder</b>	
Name Of Registered Owner	OWESOME RENTALS PRIVATE LIMITED
Co Reg No	2XXXXX835N
Email Address	NOEMAIL
Mobile Phone No	
Alternative Phone No	OFFICE-90614479

### Vehicle Particulars

Manufacturer	TOYOTA
Model	WISH 1.8X A
Exact Purpose for which vehicle was being used at time of accident	WORK PURPOSE
Are you claiming under your own insurance policy for repair to your vehicle?	NO

If No, Please state action to be taken	THIRD PARTY
Vehicle Category	PRIVATE HIRE

### Insurance Company

Name of Insurance Company	LIBERTY INSURANCE PTE LTD
Type Of Coverage	THIRD PARTY
Fleet Policy	NO
Policy Number	SD19V07516/VPZ/R01 (TP)
Cover Note Number	

### Driver

Name of Driver	CHAN DIING MON
NRIC No	SXXXX064D
Date Of Birth	30/07/1988
Occupation	INDOOR
Date Of Driving Pass	12/07/2016
Driving Experience	3 YEARS AND 9 MONTHS
Gender	MALE
Mobile Number	(LOCAL) +65-90614479
Fax Number	
Contact Number	
Email Address	NOEMAIL

Address	
Postcode	BLK 615C EDGEFIELD PLAINS #16-355
Was driver an employee of the Insured's Company	823615
If No, Relationship of the Driver with the Insured	NO
Vehicle Registration Number of Driver's Own Vehicle	OTHER - HIRER
Insurance Company of Driver's Own Vehicle	-

### General Information of the Accident

Type Of Accident	SIDE SWIPE
Weather Conditions	CLEAR
Road Surface	DRY

### Other Information

Was any foreign vehicle involved in this accident?	NO
Number of vehicles (including own vehicle) involved in the accident	2
Was any body injured in the Accident?	YES
Was any injured conveyed to hospital by ambulance?	NO
Was any other material or property damaged?	YES
I have been approached by unknown person(s) soliciting/offering accident claims assistance.	NO
Number of Passengers (Including Driver)	1

### Details of Police Action

Was the accident reported to the police?	NO
If Yes, Please state which Police Station	
Was notice of intended Prosecution given?	NO
If Yes, against whom?	

### Circumstances of Accident

REFER TO SKETCH PLAN ATTACHED

### Attachment(s)

Are accident photos available for attachment?	YES
Was there any video captured by Car Camera?	NO
Was there any audio recorded?	NO

### DETAILS OF OTHER VEHICLE PROPERTY 1

Vehicle Registration Number	SLP6437H
Vehicle Make/Model/Colour	BMW 216D ACTIVE TOURER D/AB LED
Details Of Properties	
Vehicle Category	PRIVATE CAR
Name of Driver	
NRIC/Passport Number	
Contact Number	97631500
Address	
Postcode	
Insurance Company Name	
Nature Of Damage	
No. Of Passenger (Including Driver)	

### DETAILS OF INJURED PERSON 1

Name	CHAN DIING MON
------	----------------



Approximate Age

Injuries Sustain

Injured person in which vehicle?

SJU9820L

Were seat belts worn?

Was this injured conveyed to hospital by ambulance?

Address

Postcode

### SKETCH PLAN

Sketch Plan #2

Blk G12 MSCP

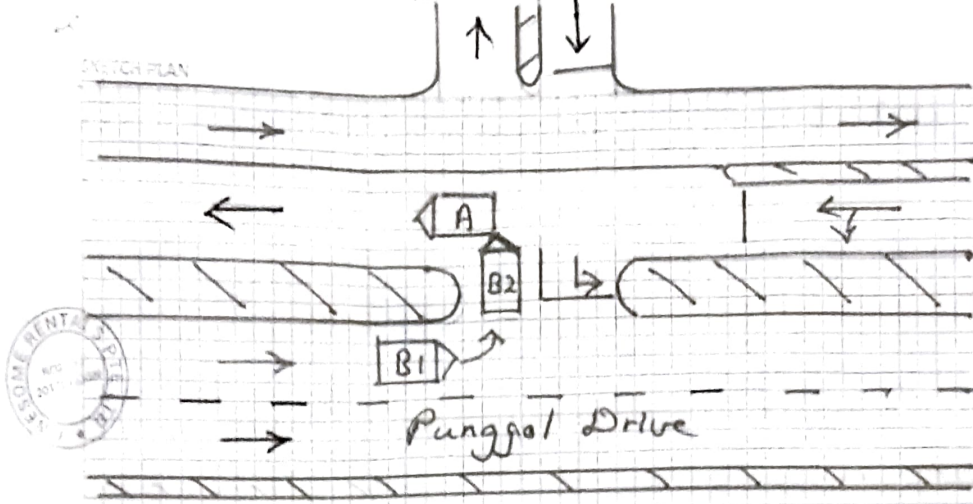

DESCRIBE CIRCUMSTANCES OF THE ACCIDENT

On 20/04/2020 at about 1630 hrs at Driveway beside MSCP Blk G12 Punggol Drive. I was travelling on the above mentioned Driveway and suddenly a Vehicle (B) turning into the above mentioned driveway from Punggol Drive without proper lookout and without caution hence collided onto my Left Rear Portion of my Vehicle (A) causing damages to my vehicle.

(A) SJU 9820 L

(B) SLP 6437 H

Note: Please note that your insurer may have 14 days time frame for you to submit an Own Damage Claim under your own comprehensive policy. Please check your policy for more information.

DECLARATION

I, the undersigned, hereby declare that the above information is true and correct to the best of my knowledge and belief.

Signature

IDAL KAKI BUKIT (VAC)

23 Kaki Bukit Ave 4 #02-02

Singapore 415933

Tel: 67416697 Fax: 67492305

Email: vsc@vicom.com.sg

21 APR 2020



> Back to OneMotoring

Enquire PARF/COE Rebate for Registered Vehicle

Vehicle Owner Particulars	
Owner ID Type:	Company
Owner ID:	835N
Vehicle Details	
Vehicle No.:	SJU9820L
Vehicle to be Exported:	No
Intended Deregistration Date:	28 Apr 2020
Vehicle Make:	TOYOTA
Vehicle Model:	WISH 1.8X A
Primary Colour:	Silver
Manufacturing Year:	2009
Engine No.:	2ZR0428433
Chassis No.:	ZGE200008464
Maximum Power Output:	106.0 kW (142 bhp)
Open Market Value:	\$21,413.00
Original Registration Date:	06 Jan 2010
First Registration Date:	06 Jan 2010
Transfer Count:	4
Actual ARF Paid:	\$21,413.00
Intended PARF Rebate Details	
PARF Eligibility:	Forfeited
PARF Eligibility Expiry Date:	-
PARF Rebate Amount:	\$0.00
Intended COE Rebate Details	
COE Expiry Date:	31 Dec 2024
COE Category:	E - Open Category
COE Period(Years):	5
PQP Paid:	\$19,657.00
COE Rebate Amount:	\$18,378.00
Total Rebate Amount:	\$18,378.00

**Message**  
Please note that the 5-year COE for this vehicle cannot be further renewed. The vehicle must be de-registered upon COE expiry or when the vehicle reaches its statutory lifespan (if applicable), whichever is earlier.

The information contained herein is correct as at 28 Apr 2020

OK



**CONNECTING CAR BUYERS & SELLERS.**  
We'll handle your loans, insurance & other paperwork for FREE.

Find out more











**Post an Advertisement**  
Sell it yourself! Advertise it at just **\$58 until it's SOLD!**

**KIA Niro 1.6A Hybrid** Registered On 22/4/2017.  

**12 Months Warranty**  
100% Loan Approval  
120 Point Check Done  
Full Deposit Refund If Major Problems Found

Post an AdAdvertiser LoginWays of Selling

 **Think One Automobile**  
**NEW & USED COMMERCIAL VEHICLES**  

Browse by Category		« Back ( 1 2 3 4 5 6 7 8 9 ) Next »				Sort by Date Posted	20 results/page	
169 vehicles		Wish				Refined Search		
Model		Price	Depreciation	Registration	Eng Cap	Mileage	Veh Type	Availability
Search Selection		Wish	Any	Any	> 10 year(s) old	Any	Any	Available
	<b>Toyota Wish 2.0A (COE till 12/2029)</b>	<b>\$51,200</b>	<b>\$5,310 /yr</b>	16-Dec-2009	1,987 cc	150,000 km	MPV	Available
	Cheapest Depreciation In The Car Market! Showroom Condition! Original Paintwork! 100% Loan Approval! Full Loan Available \$0 Drive Away Available, Bank/In House Loan Available! 120 Point Check Done, STA Welcomed! Full Deposit Refund If Major Problems Found. 6... Golden Charter Pte Ltd Posted: 13-Apr-2020 Tags: 2009 Toyota Wish, Toyota Wish, Toyota, Wish							PREMIUM AD
	<b>Toyota Wish 2.0A (COE till 10/2024)</b>	<b>\$34,888</b>	<b>\$7,730 /yr</b>	17-Dec-2009	1,987 cc	129,767 km	MPV	Available
	(Hassle Free Guarantee!) Price Stated Are Final With No Hidden Cost Assured. Premium Grooming And Brand New Paint Coat Included. Bank Loan Available At 3.25% Admin Fee At \$500. Vehicle Comes With 6 Months Engine And Gearbox Protection Plan With 24/7 Roadsid... Sincere Motoring Pte Ltd Posted: 04-Apr-2020 Tags: 2009 Toyota Wish, Toyota Wish, Toyota, Wish							PREMIUM AD
	<b>Toyota Wish 2.0A (COE till 12/2029)</b>	<b>\$59,500</b>	<b>\$6,160 /yr</b>	21-Dec-2009	1,987 cc	146,800 km	MPV	Available
	Beautiful And Tip Top Condition. 4 New Michelin Tyres. New Aircon Compressor And Coil. New Starter And Alternator. New Boot Door Absorbers.High/Flexible Loan, Trade In And Insurance. Call Now Or Whatsapp For Appointment. 360 VR Cars Posted: 24-Apr-2020 Tags: 2009 Toyota Wish, Toyota Wish, Toyota, Wish							
	<b>Toyota Wish 2.0A (COE till 12/2029)</b>	<b>\$60,800</b>	<b>\$6,300 /yr</b>	22-Dec-2009	1,987 cc	72,000 km	MPV	Available
	100% Loan Available, In-House Comprehensive Warranty Up To 1 Year With 24/7 Breakdown Recovery Service, Brand New Leather, New Paintwork. Buy From Reputable Company With Good Track-records. Call Now For Appointment! We Welcomed Ex-bankruptcy. Best Purc... Posted: 08-Apr-2020 Tags: 2009 Toyota Wish, Toyota Wish, Toyota, Wish							PREMIUM AD
<div><b>GET YOUR COE RENEWAL LOAN</b></div> <div><b>Is your COE expiring? Let us help you renew it!</b> Getting your COE renewed is easy, fast and affordable. We'll help you renew your COE and get a loan for it. Get the cheapest loan in town and an approval in 2 days without effort! Enquire today.</div>								
	<b>Toyota Wish 2.0A (COE till 10/2029)</b>	<b>\$59,800</b>	<b>\$6,280 /yr</b>	28-Dec-2009	1,987 cc	-	MPV	Available
	Posted: 20-Mar-2020 Tags: 2009 Toyota Wish, Toyota Wish, Toyota, Wish							
	<b>Toyota Wish 2.0A (COE till 12/2029)</b>	<b>\$50,800</b>	<b>\$5,250 /yr</b>	29-Dec-2009	1,987 cc	108,339 km	MPV	Available
	Full Loan Available At \$1000 Plus! Purchase From An Award Winning Dealership! 1 Year Comprehensive Warranty Inclusive! Accident Free Quality Pre-Owned With Low Mileage For Peace Of Mind. 100% Loan Approval With Our Flexible In House Financing Options. View Today! Cosmo Automobiles Posted: 30-Mar-2020 Tags: 2009 Toyota Wish, Toyota Wish, Toyota, Wish							
Compare [ 3 ]		yota Wish 1.8A X (COE till	\$54,800	\$5,660 /yr	30-Dec-2009	1,797 cc	130,000 km	MPV Available

https://www.sgcarmart.com/used\_cars/listing.php?BRSR=100&MOD=Wish&RPG=20&AVL=2&VEH=0&RGD=10&ORD=RGD\_ASC

1/3