



LKK Auto Consultants Pte Ltd

51 Ubi Ave 1 #01-25 Paya Ubi Industrial Park, Singapore 408933

TEL: 6256 3561 FAX: 6256 4315

Reg. No: 199607198R GST Reg. No. 19-9607198-R

TAX INVOICE

SOMPO INSURANCE SINGAPORE PL
50 RAFFLES PLACE
#05-01/06
SINGAPORE LAND TOWER
SINGAPORE 048623

INV No. AC2004348
INV Date 05/06/2020
Reference CS/SMO20005462/Atf3q2
Code SMO



PROFESSIONAL SERVICE FEE

Vehicle No. SJU 9820L
Insured Veh. SLP 6437H
Claim No. CMTD2001490/RUC
Policy No.
Accident Date 20/04/2020
Inspection Date 28/04/2020

Description	Total
Survey Inspection	350.00
Resurvey Inspection	
Digital Photographs	
Transportation	
Subtotal	350.00
GST (7%)	24.50
Grand Total	374.50

We shall be glad if you could forward the payment at your early convenience.

Cheque should be crossed and made payable to **'LKK Auto Consultants Pte Ltd'**

LKK Auto Consultants Pte Ltd

LKM



LKK Auto Consultants Pte Ltd

51 Ubi Ave 1 #01-25 Paya Ubi Industrial Park, Singapore 408933

TEL: 6256 3561 FAX: 6256 4315

Reg. No: 199607198R GST Reg. No. 19-9607198-R

Affiliated to Federation Internationale Des Experts En Automobile

SOMPO INSURANCE SINGAPORE PL

Ref : CS/SMO20005462/Att3q2

50 RAFFLES PLACE

#05-01/06

SINGAPORE LAND TOWERSINGAPORE 048623

Date : 05-06-2020



Code : SMO

1. Policy Particulars :- THIRD PARTY CLAIM

Insured Veh.	SLP 6437H	Veh. Inspected	SJU 9820L
Policy No.		Coverage (\$)	0.00
Claim No.	CMTD2001490/RUC	Excess (\$)	0.00
Assign From	MELVIN YE YONG KANG	Assign Date	28/04/2020

2. Vehicle Particulars & Condition

Make & Model	TOYOTA WISH	c.c	1797
Engine No.	HIDDEN	Year of Reg.	2010
Chassis No.	ZGE200008464	Colour	SILVER
Odometer	357091	Steering	IN ORDER
Brakes	IN ORDER	Modification	SPORTS RIM
General	GOOD		

3. Conditions of Tyres

	Size	Make	Balance
R/H Front Tyre	195/65 R15	CRUCERO	6 mm
L/H Front Tyre	195/65 R15	CRUCERO	6 mm
R/H Rear Tyre	195/65 R15	CRUCERO	6 mm
L/H Rear Tyre	195/65 R15	CRUCERO	6 mm

4. Description of Damages

THE VEHICLE SUSTAINED DAMAGES AT THE REAR N/S PORTION.

DAMAGES SEE DETAILS.

5. General Information

Accident Date	20/04/2020	Inspection Date	28/04/2020
Survey held at	MG SOLUTION PTE LTD 23 KAKI BUKIT AVE 4 (SOUTH WING) #02-03B VICOM INSPECTION CENTRE, SINGAPORE 415933		

5a. Remarks

A)THE INSPECTION WAS CONDUCTED ON A"WITHOUT PREJUDICE" BASIS.
B)IN ACCORDANCE TO YOUR INSTRUCTIONS, WE HAVE NOT AUTHORISED REPAIRS.

5b. Estimate Days of Repair

ESTIMATED NORMAL PERIOD FOR REPAIR: **6 Working Days**

**LKK Auto Consultants Pte Ltd**

51 Ubi Ave 1 #01-25 Paya Ubi Industrial Park, Singapore 408933

TEL: 6256 3561 FAX: 6256 4315

Reg. No: 199607198R GST Reg. No. 19-9607198-R

Page No.:1 of 2

ADJUSTMENT ON REPAIR COST FOR VEHICLE NO. SJU 9820L

Qty	Description of Parts	Condition	Estimate By Workshop (\$)	Our Adjusted (\$)
<u>REPLACEMENT OF PARTS</u>				
1	REAR BUMPER	DEFORMED	688.30	688.30
1	REAR BUMPER SIDE RETAINER (FRONT)	NOT NECESSARY	90.50	-
1	REAR BUMPER SIDE RETAINER (REAR)	NECESSARY	72.00	72.00
1	REAR FENDER LH	DENTED	1,055.30	1,055.30
1	REAR FENDER AIR VENT	NOT NECESSARY	120.00	-
1	REAR FENDER AMUD FLAG	NOT NECESSARY	110.00	-
1	REAR QUARTER GLASS MOULDING	NECESSARY	166.20	166.20
1	REAR END PANEL	NOT NECESSARY	568.00	-
1	REAR DOOR LH	DENTED	1,530.20	1,280.00
1	SIDE SKIRT LH	DEFORMED	680.00	680.00
	LESS 25% DISCOUNT		-1,270.13	-985.45
			3,810.37	2,956.35
<u>SPECIAL NETT ITEMS</u>				
1	SET REAR BUMPER CLIP (SN)	NECESSARY	20.00	20.00
1	SET REAR BUMPER REFLECTOR (SN)	NOT NECESSARY	280.00	-
1	REAR FENDER PANEL SEALANT (SN)	NOT NECESSARY	100.00	-
1	REAR QUARTER GLASS SEALANT (SN)	NECESSARY	100.00	40.00
1	REAR END PANEL INSULATION SEAL (SN)	NOT NECESSARY	150.00	-
1	SET SIDE SKIRT CLIPS (SN)	NECESSARY	20.00	20.00
1	REVERSE SENSOR (SN)	NOT NECESSARY	220.00	-
1	SPORT RIM (SN)	CUT	1,200.00	400.00
1	SPORT RIM TYRE (SN)	NOT NECESSARY	550.00	-
			2,640.00	480.00
<u>LABOUR</u>				
	PANEL BEATING, REMOVING AND REPLACING PARTS.		1,600.00	700.00
	SPRAY PAINTING TO AFFECTED AREA.		1,600.00	800.00
	WIRING CHECK.		150.00	30.00
	TUFF COAT.		200.00	60.00
	REMOVE AND REFIX UPHOLSTERY TO FACILITATE REPAIR.		180.00	80.00

Report Ref No. CS/SMO20005462/Atf3q2



LKK Auto Consultants Pte Ltd

51 Ubi Ave 1 #01-25 Paya Ubi Industrial Park, Singapore 408933

TEL: 6256 3561 FAX: 6256 4315

Reg. No: 199607198R GST Reg. No. 19-9607198-R

Page No.:2 of 2

Qty	Description of Parts	Condition	Estimate By Workshop (\$)	Our Adjusted (\$)
	REMOVE AND REFIX REVERSE SENSOR AND DISTANCE SETTING.		180.00	50.00
	REMOVE AND REFIX QUARTER GLASS.		120.00	60.00
	FOUR WHEEL ALIGNMENT.		100.00	80.00
	REMOVE AND REFIX REAR DOOR MECHANISM RH.		380.00	80.00
			4,510.00	1,940.00
GRAND TOTAL			10,960.37	5,376.35
RECOMMENDED COST OF LUMP SUM REPAIRS (TO ITS PRE-ACCIDENT CONDITION)				4,300.00

Report Ref No. CS/SMO20005462/Atf3q2

ADRIAN LING WAI PING

B.Eng,AMSOE,AMIRTE,AMSAE-A,M.MATAI

Licensed Appraiser

DISCLAIMER OF LIABILITY TO THIRD PARTIES:- This Report is made solely for the use and benefit of the Client named on the front page of this Report.

No liability of responsibility whatsoever, in contract or tort, is accepted to any third party who may rely on the Report wholly or in part. Any third party acting or relying on this Report, in whole or in part, does so at his or her own risk.



LKK Auto Consultants Pte Ltd

51 Ubi Ave 1 #01-25 Paya Ubi Industrial Park, Singapore 408933

TEL: 6256 3561 FAX: 6256 4315

Reg. No: 199607198R GST Reg. No. 19-9607198-R

PHOTOGRAPHS FOR VEHICLE NO. SJU 9820L

INSPECTION





LKK Auto Consultants Pte Ltd

51 Ubi Ave 1 #01-25 Paya Ubi Industrial Park, Singapore 408933

TEL: 6256 3561 FAX: 6256 4315

Reg. No: 199607198R GST Reg. No. 19-9607198-R





LKK Auto Consultants Pte Ltd

51 Ubi Ave 1 #01-25 Paya Ubi Industrial Park, Singapore 408933

TEL: 6256 3561 FAX: 6256 4315

Reg. No: 199607198R GST Reg. No. 19-9607198-R





LKK Auto Consultants Pte Ltd

51 Ubi Ave 1 #01-25 Paya Ubi Industrial Park, Singapore 408933

TEL: 6256 3561 FAX: 6256 4315

Reg. No: 199607198R GST Reg. No. 19-9607198-R





LKK Auto Consultants Pte Ltd

51 Ubi Ave 1 #01-25 Paya Ubi Industrial Park, Singapore 408933

TEL: 6256 3561 FAX: 6256 4315

Reg. No: 199607198R GST Reg. No. 19-9607198-R

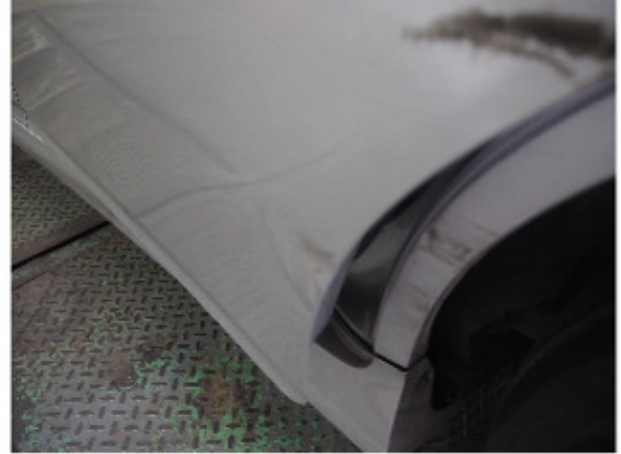



LKK Auto Consultants Pte Ltd

51 Ubi Ave 1 #01-25 Paya Ubi Industrial Park, Singapore 408933

TEL: 6256 3561 FAX: 6256 4315

Reg. No: 199607198R GST Reg. No. 19-9607198-R

PHOTOGRAPHS FOR VEHICLE NO. SJU 9820L

RE-INSPECTION





LKK Auto Consultants Pte Ltd

51 Ubi Ave 1 #01-25 Paya Ubi Industrial Park, Singapore 408933

TEL: 6256 3561 FAX: 6256 4315

Reg. No: 199607198R GST Reg. No. 19-9607198-R





LKK Auto Consultants Pte Ltd

51 Ubi Ave 1 #01-25 Paya Ubi Industrial Park, Singapore 408933

TEL: 6256 3561 FAX: 6256 4315

Reg. No: 199607198R GST Reg. No. 19-9607198-R

