



## LKK Auto Consultants Pte Ltd

51 Ubi Ave 1 #01-25 Paya Ubi Industrial Park, Singapore 408933

TEL: 6256 3561 FAX: 6256 4315

Reg. No: 199607198R GST Reg. No. 19-9607198-R

### TAX INVOICE

CK VEHICLE RENTAL PTE LTD  
BLK 1003 EUNOS AVE 8  
#01-57 (OFF EUNOS ROAD)  
SINGAPORE 409498  
ON BEHALF OF GOH HEOK SENG

INV No. AC2003956  
INV Date 15/05/2020  
Reference CS/TP20005347/Asf3n2  
Code TP241



### PROFESSIONAL SERVICE FEE

Vehicle No. SLP 9483D

Insured Veh.

Claim No.

Policy No.

Accident Date 02/04/2020

Inspection Date 22/04/2020

Description	Total
Survey Inspection	459.00
Resurvey Inspection	
Digital Photographs	
Transportation	
<b>Subtotal</b>	<b>459.00</b>
<b>GST (7%)</b>	<b>32.13</b>
<b>Grand Total</b>	<b>491.13</b>

We shall be glad if you could forward the payment at your early convenience.

Cheque should be crossed and made payable to **'LKK Auto Consultants Pte Ltd'**

LKK Auto Consultants Pte Ltd

*HYN*



## LKK Auto Consultants Pte Ltd

51 Ubi Ave 1 #01-25 Paya Ubi Industrial Park, Singapore 408933

TEL: 6256 3561 FAX: 6256 4315

Reg. No: 199607198R GST Reg. No. 19-9607198-R

### Affiliated to Federation Internationale Des Experts En Automobile

CK VEHICLE RENTAL PTE LTD

Ref : CS/TP20005347/Asf3n2

BLK 1003 EUNOS AVE 8  
#01-57 (OFF EUNOS ROAD)SINGAPORE 409498

Date : 15-05-2020



ON BEHALF OF GOH HEOK SENG

Code : TP241

#### 1. Policy Particulars :- THIRD PARTY CLAIM

Insured Veh.	Veh. Inspected	SLP 9483D
Policy No.	Coverage (\$)	0.00
Claim No.	Excess (\$)	0.00
Assign From	Assign Date	22/04/2020

#### 2. Vehicle Particulars & Condition

Make & Model	TOYOTA ALLION	c.c	1496
Engine No.	HIDDEN	Year of Reg.	2008
Chassis No.	NZT2603033553	Colour	BLACK
Odometer	166901	Steering	IN ORDER
Brakes	IN ORDER	Modification	SPORTS RIM
General	GOOD		

#### 3. Conditions of Tyres

	Size	Make	Balance
R/H Front Tyre	195/65 R15	CONTINENTAL	6 mm
L/H Front Tyre	195/65 R15	CONTINENTAL	6 mm
R/H Rear Tyre	195/65 R15	CONTINENTAL	6 mm
L/H Rear Tyre	195/65 R15	CONTINENTAL	6 mm

#### 4. Description of Damages

THE VEHICLE SUSTAINED DAMAGES AT THE N/S BODY.

DAMAGES SEE DETAILS.

#### 5. General Information

Accident Date	02/04/2020	Inspection Date	22/04/2020
Survey held at	CK VEHICLE RENTAL PTE LTD-1003 Eunost Ave 8		
Repairer	SIANG HUI MOTOR WORKS		

#### 5a. Remarks

- A)THE INSPECTION WAS CONDUCTED ON A"WITHOUT PREJUDICE" BASIS.  
B)IN ACCORDANCE TO YOUR INSTRUCTIONS, WE HAVE NOT AUTHORISED REPAIRS.

#### 5b. Estimate Days of Repair

ESTIMATED NORMAL PERIOD FOR REPAIR:	7 Working Days
-------------------------------------	----------------



# LKK Auto Consultants Pte Ltd

51 Ubi Ave 1 #01-25 Paya Ubi Industrial Park, Singapore 408933

TEL: 6256 3561 FAX: 6256 4315

Reg. No: 199607198R GST Reg. No. 19-9607198-R

Page No.:1 of 2

## ADJUSTMENT ON REPAIR COST FOR VEHICLE NO. SLP 9483D

Qty	Description of Parts	Condition	Estimate By Workshop (\$)	Our Adjusted (\$)
<b><u>REPLACEMENT OF PARTS</u></b>				
1	FRONT BUMPER	DEFORMED	791.10	791.10
1	SET FRONT BUMPER CLIPS	NECESSARY	50.00	50.00
1	FRONT BUMPER SIDE HOLDER LH	NECESSARY	49.00	49.00
1	HEADLAMP LH	CUT	809.10	809.10
1	FRONT LH FENDER	DENTED	645.20	645.20
1	FRONT LH FENDER INNER SHIELD	DEFORMED	153.60	153.60
1	SET FRONT LH FENDER INNER SHIELD CLIPS	NECESSARY	30.00	30.00
1	FRONT LH DOOR	DENTED	1,154.60	1,154.60
1	FRONT LH DOOR LOCK	DAMAGED	485.10	485.10
1	FRONT LH DOOR OUTER HANDLE	NOT NECESSARY	212.60	-
1	FRONT LH DOOR BLACK TAPE	NECESSARY	85.00	85.00
1	REAR LH DOOR		1,245.20	1,245.20
1	REAR LH DOOR LOCK	DAMAGED	450.40	450.40
1	REAR LH DOOR BLACK TAPE	NECESSARY	85.00	85.00
1	FRONT LH LOWER ARM	NOT NECESSARY	387.90	-
1	FRONT LH KNUCKLE ARM	NOT NECESSARY	399.50	-
1	FRONT LH WHEEL HUB C/W BEARING	NOT NECESSARY	210.10	-
1	FRONT LH SHOCK ABSORBER	NOT NECESSARY	381.80	-
1	SILL PANEL RH	TO REPAIR SEE LABOUR	482.50	-
	LESS 25% DISCOUNT		-2,026.93	-1,508.33
			6,080.77	4,524.97
<b><u>SPECIAL NETT ITEMS</u></b>				
	FRONT LH WHEEL RIM (SN)	CUT	680.00	550.00
1	FRONT LH TYRE (SN)	NOT NECESSARY	280.00	-
1	REAR LH WHEEL RIM (SN)	NOT NECESSARY	680.00	-
			1,640.00	550.00
<b><u>LABOUR</u></b>				
	PANEL BEATING, REMOVE AND REFIT PARTS. INCLUSIVE OF THE REPAIR OF SILL PANEL RH.		1,400.00	1,000.00
	SPRAY PAINTING TO AFFECTED AREA.		1,400.00	1,200.00

Report Ref No. CS/TP20005347/Asf3n2



## LKK Auto Consultants Pte Ltd

51 Ubi Ave 1 #01-25 Paya Ubi Industrial Park, Singapore 408933

TEL: 6256 3561 FAX: 6256 4315

Reg. No: 199607198R GST Reg. No. 19-9607198-R

Page No.:2 of 2

Qty	Description of Parts	Condition	Estimate By Workshop (\$)	Our Adjusted (\$)
	WIRING CHECK.	NOT NECESSARY	50.00	30.00
	TUFF COAT.		150.00	60.00
	TO TRANSFER FRONT AND REAR DOOR FITTINGS.		300.00	200.00
	TO DISMANTLE FRONT UNDERCARRIAGE.		350.00	-
	TO PERFORM WHEEL ALIGNMENT.		150.00	80.00
			3,800.00	2,570.00
GRAND TOTAL			11,520.77	7,644.97
RECOMMENDED COST OF LUMP SUM REPAIRS (TO ITS PRE-ACCIDENT CONDITION)				6,100.00

Report Ref No. CS/TP20005347/Asf3n2

ADRIAN LING WAI PING

B.Eng,AMSOE,AMIRTE,AMSAE-A,M.MATAI

Licensed Appraiser

DISCLAIMER OF LIABILITY TO THIRD PARTIES:- This Report is made solely for the use and benefit of the Client named on the front page of this Report.

No liability of responsibility whatsoever, in contract or tort, is accepted to any third party who may rely on the Report wholly or in part. Any third party acting or replying on this Report, in whole or in part, does so at his or her own risk.



## LKK Auto Consultants Pte Ltd

51 Ubi Ave 1 #01-25 Paya Ubi Industrial Park, Singapore 408933

TEL: 6256 3561 FAX: 6256 4315

Reg. No: 199607198R GST Reg. No. 19-9607198-R

PHOTOGRAPHS FOR VEHICLE NO. SLP 9483D

INSPECTION

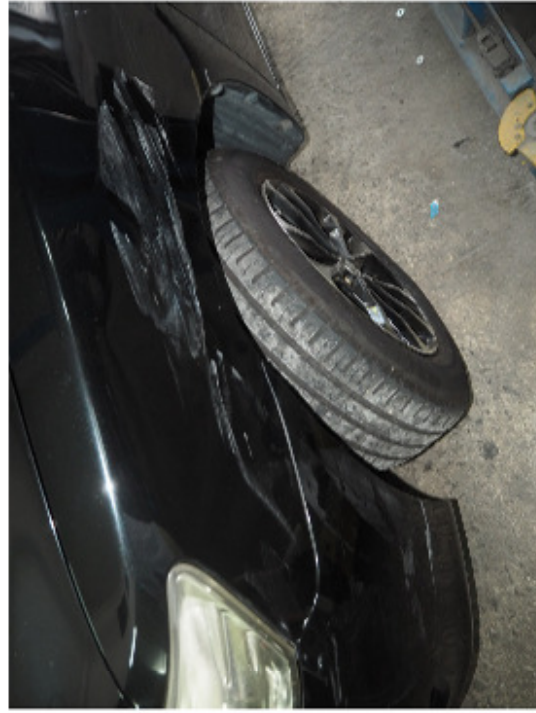





## LKK Auto Consultants Pte Ltd

51 Ubi Ave 1 #01-25 Paya Ubi Industrial Park, Singapore 408933

TEL: 6256 3561 FAX: 6256 4315

Reg. No: 199607198R GST Reg. No. 19-9607198-R





## LKK Auto Consultants Pte Ltd

51 Ubi Ave 1 #01-25 Paya Ubi Industrial Park, Singapore 408933

TEL: 6256 3561 FAX: 6256 4315

Reg. No: 199607198R GST Reg. No. 19-9607198-R







## LKK Auto Consultants Pte Ltd

51 Ubi Ave 1 #01-25 Paya Ubi Industrial Park, Singapore 408933

TEL: 6256 3561 FAX: 6256 4315

Reg. No: 199607198R GST Reg. No. 19-9607198-R







## LKK Auto Consultants Pte Ltd

51 Ubi Ave 1 #01-25 Paya Ubi Industrial Park, Singapore 408933

TEL: 6256 3561 FAX: 6256 4315

Reg. No: 199607198R GST Reg. No. 19-9607198-R





## LKK Auto Consultants Pte Ltd

51 Ubi Ave 1 #01-25 Paya Ubi Industrial Park, Singapore 408933

TEL: 6256 3561 FAX: 6256 4315

Reg. No: 199607198R GST Reg. No. 19-9607198-R





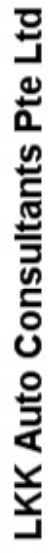

TEL: 6256 3561 FAX: 6256 4315

Reg. No: 199607198R GST Reg. No. 19-9607198-R





## LKK Auto Consultants Pte Ltd

51 Ubi Ave 1 #01-25 Paya Ubi Industrial Park, Singapore 408933

TEL: 6256 3561 FAX: 6256 4315

Reg. No: 199607198R GST Reg. No. 19-9607198-R

PHOTOGRAPHS FOR VEHICLE NO. SLP 9483D

RE-INSPECTION







## LKK Auto Consultants Pte Ltd

51 Ubi Ave 1 #01-25 Paya Ubi Industrial Park, Singapore 408933

TEL: 6256 3561 FAX: 6256 4315

Reg. No: 199607198R GST Reg. No. 19-9607198-R





## LKK Auto Consultants Pte Ltd

51 Ubi Ave 1 #01-25 Paya Ubi Industrial Park, Singapore 408933

TEL: 6256 3561 FAX: 6256 4315

Reg. No: 199607198R GST Reg. No. 19-9607198-R

PHOTOGRAPHS FOR VEHICLE NO. SLP 9483D

RE-INSPECTION







## LKK Auto Consultants Pte Ltd

51 Ubi Ave 1 #01-25 Paya Ubi Industrial Park, Singapore 408933

TEL: 6256 3561 FAX: 6256 4315

Reg. No: 199607198R GST Reg. No. 19-9607198-R





## LKK Auto Consultants Pte Ltd

51 Ubi Ave 1 #01-25 Paya Ubi Industrial Park, Singapore 408933

TEL: 6256 3561 FAX: 6256 4315

Reg. No: 199607198R GST Reg. No. 19-9607198-R

