

## SINGAPORE ACCIDENT STATEMENT

### IMPORTANT NOTICE

1. Please report correctly the details of the accident to speed up the claims process.
2. This Form must be completed by the Policyholder and/or the Authorised Driver.
3. Information provided must be as truthful and accurate as possible. Any wilful misrepresentation or withholding of material facts may allow insurance companies to repudiate policy ability.
4. The issue and acceptance of this Form by insurance companies is not an admission of policy liability on the part of the insurance companies.
5. **Any false reporting may be referred to the Police for investigation.**
6. This report will be forwarded by the insurers of the GIA Records Management Centre established by the General Insurance Association of Singapore (GIA) for archiving and that copies of this report will, for a fee, be made available upon application by interested parties.
7. By the lodgement of this report to the insurers, you hereby consent to the archiving of this report at the centre and to copies of the report being made available aforesaid.

### ACCIDENT STATEMENT

Date Of Report	16/05/2018 13:05
Date Of Accident	15/05/2018 21:45
Exact Location Of Accident	TAMPINES MALL B2 CARPARK
Country/State of Loss	SINGAPORE

### DETAILS OF OWN VEHICLE

Vehicle Registration Number	SLL9689Z
<b>Insured/Policyholder</b>	
Name Of Registered Owner	TOH WAI MUN
NRIC No	S6900674D
Email Address	SPLASH_SWIMSCHOOL@YAHOO.COM
Mobile Phone No	(LOCAL) +65-97625459
Alternative Phone No	OFFICE-97625459

### Vehicle Particulars

Manufacturer	SUBARU
Model	XV

Exact Purpose for which vehicle was being used at time of accident

Are you claiming under your own insurance policy for repair to your vehicle? NO

If No, Please state action to be taken THIRD PARTY

Vehicle Category PRIVATE CAR

### Insurance Company

Name of Insurance Company	AUTO & GENERAL INSURANCE (SINGAPORE) PTE. LIMITED.
Type Of Coverage	COMPREHENSIVE
Fleet Policy	NO
Policy Number	P10050173R00
Cover Note Number	

### Driver

Name of Driver	TOH WAI MUN
NRIC No	S6900674D
Date Of Birth	03/01/1969
Occupation	INDOOR
Date Of Driving Pass	05/01/1994
Driving Experience	24 YEARS AND 4 MONTHS
Gender	MALE
Mobile Number	(LOCAL) +65-97625459
Fax Number	
Contact Number	OFFICE-97625459
EMail Address	SPLASH_SWIMSCHOOL@YAHOO.COM

Address	BLK 9 TAMPINES AVE 8 #16-15
Postcode	529598
Was driver an employee of the Insured's Company	NO
If No, Relationship of the Driver with the Insured	OWNER
Vehicle Registration Number of Driver's Own Vehicle	-
	-
	-
Insurance Company of Driver's Own Vehicle	-
	-
	-

#### General Information of the Accident

Type Of Accident	COLLISION - HEAD TO REAR
Weather Conditions	CLEAR
Road Surface	DRY

#### Other Information

Was any foreign vehicle involved in this accident?	NO
Number of vehicles involved in the accident	
Was any body injured in the Accident?	NO
Was any injured conveyed to hospital by ambulance?	NO
Was any other material or property damaged?	YES
I have been approached by unknown person(s) soliciting/offering accident claims assistance.	NO
Number of Passengers (Including Driver)	4
Passenger 1	NAME: : JOYCE SAN SIEW PENG GENDER: : FEMALE
Passenger 2	NAME: : TYRA TOH JIA GENDER: : FEMALE
Passenger 3	NAME: : WYNN TOH JIE GENDER: : MALE

#### Details of Police Action

Was the accident reported to the police?	NO
If Yes, Please state which Police Station	
Was notice of intended Prosecution given?	NO
If Yes, against whom?	

#### Circumstances of Accident

MY VEHICLE WAS QUEUING UP TO EXIT TAMPINES MALL. VEHICLE B FROM LEFT SIDE CAN'T WAIT AND HIT ONTO MY VEHICLE LEFT SIDE.

#### Attachment(s)

Are accident photos available for attachment?	YES
Was there any video captured by Car Camera?	NO
Was there any audio recorded?	NO

#### DETAILS OF OTHER VEHICLE PROPERTY 1

Vehicle Registration Number	SLE7332C
Vehicle Make/Model/Colour	
Details Of Properties	VEHICLE B
Vehicle Category	PRIVATE CAR
Name of Driver	
NRIC/Passport Number	
Contact Number	

Address

Postcode

Insurance Company Name

Nature Of Damage

No. Of Passenger (Including Driver)

## Sketch Plan Pg. 1

### SKETCH PLAN

#### IMPORTANT NOTICE

1. Please report correctly the details of the accident to speed up the claims process.
2. This Form must be completed by the Policyholder and/or the Authorised Driver.
3. Information provided must be as truthful and accurate as possible. Any wilful misrepresentation or withholding of material facts may allow insurance companies to repudiate policy liability.
4. The issue and acceptance of this Form by insurance companies is not an admission of policy liability on the part of the insurance companies.
5. Any false reporting may be referred to the Police for investigation.
6. The report will be forwarded by the insurers of the GIA Records Management Centre established by the General Insurance Association of Singapore (GIA) for archiving and that copies of this report will for a fee be made available upon application by interested parties.
7. By the lodgment of this report to the insurers, you hereby consent to the archiving of this report at the centre and to copies of the report being made available aforesaid.
8. Consent under the Personal Data Protection Act (PDPA)

I understand, acknowledge, agree and consent that:

- (a) My insurer, my workshop and the General Insurance Association of Singapore ("GIA") may/are permitted to collect, use, disclose and/or process my personal data/personal information set out in this [form] and any other personal information provided by me or possessed by my insurer (collectively the "Personal Information") and disclose and transfer such Personal Information to all insurer(s) who have insured vehicle(s) involved in this accident (all insurer(s) who have insured vehicle(s) involved in this accident shall be collectively referred to as the "Insurers"), the Insurers' lawyers/law firms, the Monetary Authority of Singapore and any relevant government agency/authority (such as the police), for the purpose(s) of:
  - (i) processing, handling and/or dealing with my claims including the settlement of the claims and any necessary investigations relating to the claims;
  - (ii) investigating the accident and/or my claims;
  - (iii) carrying out and/or dealing with my instructions or responding to any enquiries by me;
  - (iv) administering my claims (including the mailing of correspondence, statements, invoices, reports or notices to me, which could involve disclosure of certain personal data about me to bring about delivery of the same as well as on the external cover of envelopes/mail packages); and/or
  - (v) complying with applicable law in administering, processing, handling and/or dealing with my claims (collectively the "Purposes")
- (b) all insurer(s) who have insured vehicle(s) involved in this accident and the Insurers' lawyers/law firms, may/are permitted to collect, use, disclose and/or process my Personal Information for one or more of the above Purposes; and
- (c) my Personal Information may/can be disclosed by any of the Insurers and/or GIA to their third party service providers or agents (including their lawyers/law firms), which may be sited outside of Singapore, for one or more of the above Purposes.
- (d) my Personal Information will also be collected and used to compile claims history for the purpose of fraud detection, investigation and management in present and all future claims.
- (e) the information so collected under (d) above may be shared / disclosed:
  - (i) to all insurers and/or any other third parties that assist in evaluating, investigating, controlling or managing fraud, regulators, law enforcement and government agencies as reasonably required for the purposes stated, or
  - (ii) for complying with requirements under any regulations, laws or court orders.

  
Policyholder's Signature  
Date & Time:

\_\_\_\_\_  
Driver's Signature  
(if driver is not the policyholder)  
Date & Time:

\_\_\_\_\_  
Reporting Centre Personnel's Signature  
Name:  
NRIC/FIN No.:



Sketch Plan #2 Pg. 1

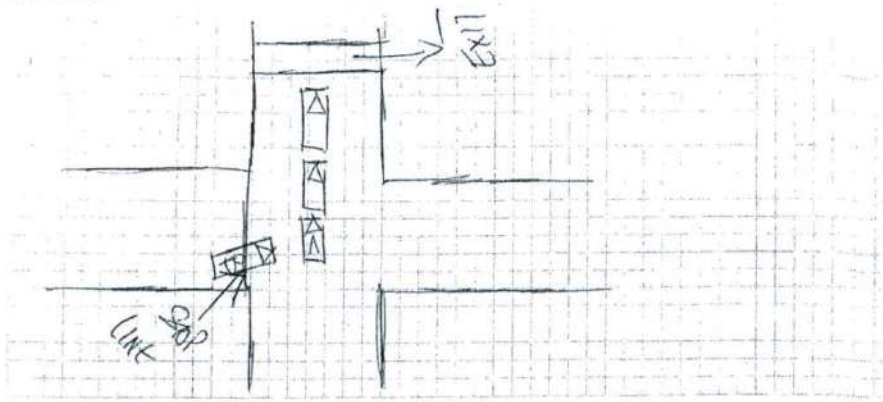

DESCRIBE CIRCUMSTANCES OF THE ACCIDENT

my vehicle was queuing up to exit TAMPINES MALL,  
VEHICLE B FROM LEFT CAN'T WAIT AND HIT ONTO  
my vehicle LEFT SIDE.

DECLARATION

I/We declare the foregoing particulars are true in every respect.

  
Policyholder's Signature

Date & Time:

Driver's Signature

(If driver is not the policyholder)

Date & Time:

Reporting Centre Personnel's Signature

Name:

NRIC/FIN No.:

# PAR Automotive Consultancy

Regn. No: 52986974L

Thomson Rd Post Office PO Box 029 Singapore 915701. Tel : 645 31173, Fax : 645 36131.

Report No: 0793-18-TCA

03 December 2018

## ACCIDENT VEHICLE SURVEY REPORT

Toh Wai Mun  
Blk 9 Tampines Ave 8 #16-15  
Singapore 529598

### VEHICLE INFORMATION:

Vehicle Reg No.:	SLL9689Z	Odometer:	048350km
Make & Model:	Subaru XV 1.6I-S	Colour:	White
Chassis number:	JF1GP3KC5HG201079	Date of accident:	15/05/2018
Year of Regn.:	17/03/2017	Date inspected:	04/09/2018
Repairer at:	Twincar Automotive Pte Ltd 2 Kaki Bukit Ave 2 #01-17 Kaki Bukit Auto Hub Singapore 417921	Date inspected (After Repair):	07/09/2018

### STATIC CHECKS, where applicable:

Steering :	serviceable
Footbrake :	serviceable
Handbrake :	serviceable
Paintwork :	Good
General condition :	Good

### TIRE CONDITION:

	<u>LH / Make</u>	<u>RH / Make</u>	<u>Size</u>
Front:	5mm/Yokohama	5mm/Yokohama	225/55R17
Rear:	5mm/Yokohama	5mm/Yokohama	225/55R17

### POINT OF IMPACT AND DAMAGE, where applicable:

Impact on the rear LH portion.  
Please see details as described in the Annex for parts and labour.

### REMARKS:

We have inspected the above-mentioned vehicle on a "Without Prejudice" basis.



## Parts and Labour Assessment

### PARTS

Description of part	Qty	Condition	Repairer's estimate	Our adjustment	
LH SIDE SKIRT GARNISH	1	fratured	280.00	280.00	X SVC
REAR BUMPER	1	reuse	594.20	594.20	X SVC
REAR BUMPER LH END SEAL COVER	1	reuse	25.20	0.00	SVC
REAR BUMPER PROTECTOR	1	abraded	110.00	110.00	X SVC
REAR BUMPER SIDE RETAINER L/R	2	necessary	36.00	36.00	X SVC
REAR LH DOOR	1	buckled	648.30	648.30	✓
REAR LH DOOR BLACK FRAME STICKER (NO:1)	1	necessary	23.40	23.40	✓
REAR LH DOOR BLACK FRAME STICKER (NO:2)	1	necessary	23.40	23.40	✓
REAR LH DOOR BLACK FRAME STICKER (NO:3)	1	necessary	18.50	18.50	9
REAR LH FENDER ARCH GARNISH	1	abraded	180.00	180.00	✓
REAR LH KNUCKLE ARM	1	distorted	324.00	324.00	X SVC
REAR LH KNUCKLE ARM BEARING	1	dislodged	240.00	240.00	216
REAR LH LINKAGE	1	bent	96.00	96.00	X SVC
REAR LH LOWER ARM	1	bent	480.00	480.00	X SVC
REAR LH SPORT RIM	1	abraded	780.00	780.00	X SVC
REAR LH TORSION ARM	1	bent	220.30	220.30	X SVC
REAR LH UPPER ARM	1	bent	200.00	200.00	X SVC
Subtotal before discount			S\$ 4,279.30	S\$ 4,254.10	1100.1
Percentage discount 20% and 20%			S\$ 855.86	S\$ 850.82	880.08
Sub-total 1			S\$ 3,423.44	S\$ 3,403.28	
LH SIDE SKIRT GARNISH CLIPS - SET	1	necessary	50.00	50.00	X SVC
REAR BUMPER CLIPS - SET	1	necessary	50.00	50.00	X SVC
REAR BUMPER LH END SEAL COVER CLIPS - SET	1	necessary	20.00	20.00	X SVC
REAR LH DOOR INNER TRIM BOARD CLIPS - SET	1	necessary	50.00	50.00	X SVC
REAR LH FENDER ARCH GARNISH CLIPS - SET	1	necessary	30.00	30.00	X SVC
Subtotal before discount			S\$ 200.00	S\$ 200.00	
Sub-total 2			S\$ 200.00	S\$ 200.00	
Parts-total			S\$ 3,623.44	S\$ 3,603.28	

### LABOUR

To remove, reinstall electrical wiring harness, check lighting and rewire for parking sensor.	100.00	60.00	X
To remove, reinstall window glass. (to FR)	100.00	80.00	20
To remove, change rear suspension parts, axle carriage, absorber, lower arm, top arm, trailing arm, knuckle arm, wheel bearing, bearing hub and etc.	400.00	350.00	50
To road test driving, check and resetting wheel alignments system.	180.00	180.00	60
To remove, reinstall roof top trim upholstery, cushion seat, trim garnish, trim liner carpet. (to FR)	140.00	0.00	
To transfer door glass, regulator gear, motor, railing, channel, trim board, mechanism lock and handle.	100.00	80.00	40
To re-spray painting on the change bodyparts, repair portion, and where consistent to the accident.	850.00	750.00	200
To provide labour, workmanship to change the above damaged bodyparts, repair, re-construct and re-align body structure, body alignments and damaged consistent to the accident.	700.00	625.00	200

# PAR Automotive Consultancy

Annex A: Page 2  
Report No: 0793-18-TCA-SLL9689Z

To apply anti-rust chemical on repaired and replaced panel.

	80.00	60.00	X
Labour Total	SS 2,650.00	SS 2,185.00	570
Parts & Labour Total	SS 6,273.44	SS 5,788.28	

Results of inspection of the accident vehicle are as shown above.

We have taken into consideration the age and condition of the vehicle in our recommendation.

1450  
20%: 1150

Hence, the recommended cost of repairs based on Lump Sum repairs is ; SS 4,900.00  
and the recommended number of working days for the repairs is within 6 day(s).

4 days

  
B J Loi (I Eng., MIMI, AIRTE)  
Automotive Appraiser



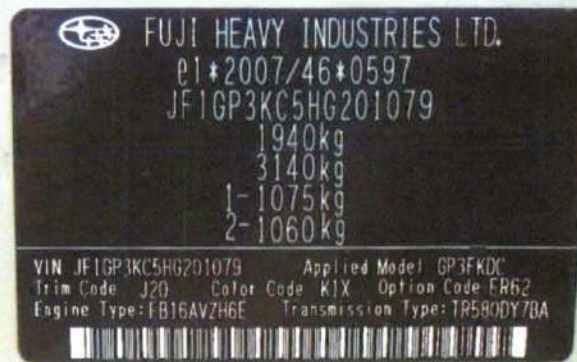





























# PAR Automotive Consultancy

Regn. No: 52986974L

Thomson Rd Post Office PO Box 029 Singapore 915701. Tel : 645 31173, Fax : 645 36131.

---

Report No: 0793-18-TCA

03 December 2018

## ACCIDENT VEHICLE SURVEY REPORT

Toh Wai Mun  
Blk 9 Tampines Ave 8 #16-15  
Singapore 529598

### VEHICLE INFORMATION:

<i>Vehicle Reg No.:</i>	SLL9689Z	<i>Odometer:</i>	048350km
<i>Make &amp; Model:</i>	Subaru XV 1.6I-S	<i>Colour:</i>	White
<i>Chassis number:</i>	JF1GP3KC5HG201079	<i>Date of accident:</i>	15/05/2018
<i>Year of Regn.:</i>	17/03/2017	<i>Date inspected:</i>	04/09/2018
<i>Repairer at:</i>	Twincar Automotive Pte Ltd 2 Kaki Bukit Ave 2 #01-17 Kaki Bukit Auto Hub Singapore 417921	<i>Date inspected (After Repair):</i>	07/09/2018

### RE-INSPECTION

We had carried out re-inspection during works in progress and post repair inspection on the above vehicle. Attached in Annex B are the re-inspection photos, showing the work in progress and our re-inspection to the hidden part that were damaged.

### REMARKS:

We have inspected the above-mentioned vehicle on a "Without Prejudice" basis.









