

NATIONAL Assessment Centre Services

(wef 1 Jan'05)

NA20042941

Date In: 7/4/20-15:47	Job description	Date & Time Completed	Done by
Ref No: NA1 07220005315/24	SAS e-filing		
Veh No: 6B13858E	E-mail (within 3hrs, AIC 2hrs)		
D.O.A : 21/4/20 - 11:15	i-Motor Claim Form		
OD : TP : Reporting Only	i-Motor W/O (Within: OD 2hrs, TP 4hrs)		
	i-Photo Uploaded		
TP Insurer:	Assessment/Survey Report		
	Ass't Report by Fax / Hand to Owner/Wksp		

Preferred Wksp / INC Assign Wksp / QW: (

Tel:

Fax:

TP Particulars:

Veh No: 6B13858E

INC () / Non-INC ()

Owner / Driver: (

Tel:

Policy No: (

Period: (

Cover Type: (

Confirmed by: (

Date:

Time:

Insured/Driver Liability: (%) [Note-Est. Status (WO): N: 0-20%; P: 21-79% F: 80-100%]

Year of Registration: () Warranty: YES () / NO ()

Excess: (\$) Loading: \$1,000 () / \$2,000 ()

General Remarks:

() Walk-In Customer : Customer's information strictly Confidential & Strictly NO refer of repairer.

() Total Loss Case : to e-mail Insurer URGENTLY.

Drive-In () / Towed-In () ; Invoice: YES () / NO () ; Towing Co: ()

Remarks:	Date & Time Completed	Done by
1) Apply for Transport Allowance () / Courtesy Car ()		
2) QC Check / Post Repair Inspection ()		
3) Upload Resurvey Photo [Repair Cost > \$3000] ()		

Injury :

Date/Time Actions

Invoice Preparation Checklist

Am't (\$)

Am't (\$)

Est Bill

Add Bill

- 1) AR : Accident Reporting (\$30);
- 2) DA : Damage Assessment (\$100); INC (\$80)
- 3) TF : Towing Fee \$40/\$45
- 4) FT : Follow-Through Survey \$120
- 5) FT : Follow-Through Survey (Resurvey) \$30
- 6) TR : Re-inspection \$75
- 7) N1 : Idac DA + SMRT Survey \$160
- 8) NTUC Additional Services:-
- 9) N12: Idac Mobile

Invoice dated

Fee Charged

Invoice dated

Fee Charged

Claimant's Particulars:-

Driver/Owner:

Contact No:

Damaged Portion:

QC Checked by (Engr-In-Charge):

Auditors' Comments :-

Ref. 1:

Ref. 2 / 3:

SINGAPORE ACCIDENT STATEMENT

IMPORTANT NOTICE

1. Please report correctly the details of the accident to speed up the claims process.
2. This Form must be completed by the Policyholder and/or the Authorised Driver.
3. Information provided must be as truthful and accurate as possible. Any wilful misrepresentation or withholding of material facts may allow insurance companies to repudiate policy liability.
4. The issue and acceptance of this Form by insurance companies is not an admission of policy liability on the part of the insurance companies.
5. Any false reporting may be referred to the Police for investigation.
6. This report will be forwarded by the insurers of the GIA Records Management Centre established by the General Insurance Association of Singapore (GIA) for archiving and that copies of this report will, for a fee, be made available upon application by interested parties.
7. By the lodgement of this report to the insurers, you hereby consent to the archiving of this report at the centre and to copies of the report being made available aforesaid.

ACCIDENT STATEMENT

Date Of Report	21/04/2020 10:47
Date Of Accident	20/04/2020 11:15
Exact Location Of Accident	BLK 1011 ALJUNIED AVE 3
Country/State of Loss	SINGAPORE

DETAILS OF OWN VEHICLE

Vehicle Registration Number	GBB8598E
Insured/Policyholder	
Name Of Registered Owner	CREATIVE BEVERAGE INGREDIENTS PTE LTD
Co Reg No	2XXXXXX236M
Email Address	NOEMAIL
Mobile Phone No	
Alternative Phone No	OFFICE-67416638

Vehicle Particulars

Manufacturer	TOYOTA
Model	HIACE 3.0DX M
Exact Purpose for which vehicle was being used at time of accident	WORKING
Are you claiming under your own insurance policy for repair to your vehicle?	NO
If No, Please state action to be taken	REPORTING ONLY
Vehicle Category	COMMERCIAL VEHICLE

Insurance Company

Name of Insurance Company	CHINA TAIPING INSURANCE (SINGAPORE) PTE. LTD.
Type Of Coverage	COMPREHENSIVE
Fleet Policy	NO
Policy Number	DMCVSN3029231901
Cover Note Number	

Driver

Name of Driver	YEW SWEE KOON @LIM ANN LENG
NRIC No	SXXXX839H
Date Of Birth	26/03/1956
Occupation	OUTDOOR
Date Of Driving Pass	07/09/1979
Driving Experience	40 YEARS AND 7 MONTHS
Gender	MALE
Mobile Number	(LOCAL) +65-97103289
Fax Number	
Contact Number	OFFICE-97103289
EMail Address	NOEMAIL

Address	BLK 981A BUANGKOK CRESCENT #03-41
Postcode	531981
Was driver an employee of the Insured's Company	YES
If No, Relationship of the Driver with the Insured	
Vehicle Registration Number of Driver's Own Vehicle	-
	-
	-
Insurance Company of Driver's Own Vehicle	-
	-
	-

General Information of the Accident

Type Of Accident	SIDE SWIPE
Weather Conditions	CLEAR
Road Surface	DRY

Other Information

Was any foreign vehicle involved in this accident?	NO
Number of vehicles (including own vehicle) involved in the accident	2
Was any body injured in the Accident?	NO
Was any injured conveyed to hospital by ambulance?	
Was any other material or property damaged?	YES
I have been approached by unknown person(s) soliciting/offering accident claims assistance.	NO
Number of Passengers (Including Driver)	1

Details of Police Action

Was the accident reported to the police?	NO
If Yes, Please state which Police Station	
Was notice of intended Prosecution given?	NO
If Yes, against whom?	

Circumstances of Accident

REFER TO STATEMENT.

Attachment(s)

Are accident photos available for attachment?	YES
Was there any video captured by Car Camera?	NO
Was there any audio recorded?	NO

DETAILS OF OTHER VEHICLE PROPERTY 1

Vehicle Registration Number	GBK1568R
Vehicle Make/Model/Colour	
Details Of Properties	
Vehicle Category	COMMERCIAL VEHICLE
Name of Driver	NAING HTAY
NRIC/Passport Number	GXXXX960P
Contact Number	84072280
Address	
Postcode	
Insurance Company Name	
Nature Of Damage	
No. Of Passenger (Including Driver)	1

SKETCH PLAN

IMPORTANT NOTICE

1. Please report correctly the details of the accident to speed up the claims process.
2. This Form must be completed by the Policyholder and/or the Authorised Driver.
3. Information provided must be as truthful and accurate as possible. Any wilful misrepresentation or withholding of material facts may allow Insurance companies to repudiate policy liability.
4. The issue and acceptance of this Form by insurance companies is not an admission of policy liability on the part of the Insurance companies.
5. Any false reporting may be referred to the Police for investigation.
6. The report will be forwarded by the Insurers of the GIA Records Management Centre established by the General Insurance Association of Singapore (GIA) for archiving and that copies of this report will for a fee be made available upon application by interested parties.
7. By the lodgment of this report to the insurers, you hereby consent to the archiving of this report at the centre and to copies of the report being made available aforesaid.
8. **Consent under the Personal Data Protection Act (PDPA)**

I understand, acknowledge, agree and consent that:

- (a) My insurer, my workshop and the General Insurance Association of Singapore ("GIA") may/are permitted to collect, use, disclose and/or process my personal data/personal information set out in this [form] and any other personal information provided by me or possessed by my Insurer (collectively the "Personal Information") and disclose and transfer such Personal Information to all insurer(s) who have insured vehicle(s) involved in this accident (all insurer(s) who have insured vehicle(s) involved in this accident shall be collectively referred to as the "Insurers"), the Insurers' lawyers/law firms, the Monetary Authority of Singapore and any relevant government agency/authority (such as the police), for the purpose(s) of:
 - (i) processing, handling and/or dealing with my claims including the settlement of the claims and any necessary investigations relating to the claims;
 - (ii) investigating the accident and/or my claims;
 - (iii) carrying out and/or dealing with my instructions or responding to any enquiries by me;
 - (iv) administering my claims (including the mailing of correspondence, statements, invoices, reports or notices to me, which could involve disclosure of certain personal data about me to bring about delivery of the same as well as on the external cover of envelopes/mail packages); and/or
 - (v) complying with applicable law in administering, processing, handling and/or dealing with my claims (collectively the "Purposes")
- (b) all insurer(s) who have insured vehicle(s) involved in this accident and the Insurers' lawyers/law firms, may/are permitted to collect, use, disclose and/or process my Personal Information for one or more of the above Purposes; and
- (c) my Personal Information may/can be disclosed by any of the Insurers and/or GIA to their third party service providers or agents (including their lawyers/law firms), which may be sited outside of Singapore, for one or more of the above Purposes.
- (d) my Personal Information will also be collected and used to compile claims history for the purpose of fraud detection, investigation and management in present and all future claims.
- (e) the Information so collected under (d) above may be shared / disclosed:
 - (i) to all insurers and/or any other third parties that assist in evaluating, investigating, controlling or managing fraud, regulators, law enforcement and government agencies as reasonably required for the purposes stated, or
 - (ii) for complying with requirements under any regulations, laws or court orders.



Policyholder's Signature
Date & Time:



Driver's Signature
(If driver is not the policyholder)
Date & Time:



Reporting Centre Personnel's Signature
Name:
NRIC/FIN No.:

SKETCH PLAN

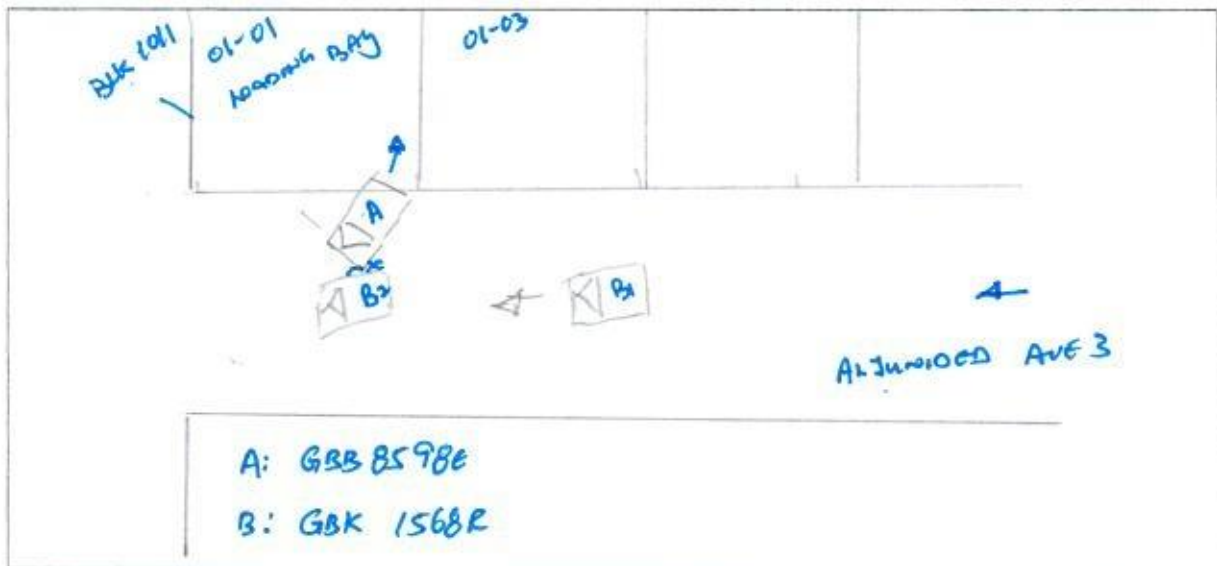

DESCRIBE CIRCUMSTANCES OF THE ACCIDENT

I WAS TRAVELLING ALONG ALJUNIED AVE 3 GOING BACK TO MY WAREHOUSE AT BLK 101 ALJUNIED AVE 3 UNIT 01-01. WHEN I STOP MY VEHICLE WITH MY HAZARD LIGHT ON, AS I WANTED TO REVERSE MY VEHICLE BACK TO MY LOADING BAY, WHILE I WAS REVERSING MY VEHICLE, ONE M/VAN GBK1568R SUDDENLY CAME AT A FAST SPEED AND GRAZED ONTO MY LEFT FRONT OF MY VEHICLE. I WOULD LIKE TO STATE THAT IT WAS A ONE WAY ROAD AND I WAS REVERSING INTO THE LOADING BAY WHEN THE OTHER M/VAN DASH PAST.

DECLARATION

I/We declare the foregoing particulars are true in every respect.

Policyholder's Signature
Date & Time:

Driver's Signature
(If driver is not the policyholder)
Date & Time:

Reporting Centre Personnel's Signature
Name:
NRIC/FIN No.:

VEHICLE NO: GBB 85 98E

MAKE & MODEL: TOYOTA HIACE

DATE OF ACCIDENT	20 / 04 / 2020	
TIME OF ACCIDENT	11:15 AM/PM	
LOCATION OF ACCIDENT	OUTSIDE BKK 1011 UNIT 01-01 ALJUNIED AVE 3.	
EXACT PURPOSE USE DURING ACCIDENT	Back to Warehouse	
NAME OF OWNER	CREATIVE BEVERAGE INGREDIENTS PTE LTD	
TEL NO	6741 6638	
NRIC	2003 12236M	
CLAIM TYPE	OD / THIRD PARTY / <u>REPORTING ONLY</u>	
INSURANCE CO	CHINA TAIPING	
TYPE OF COVERAGE	<u>Comprehensive</u> / Third Party / Third Party Fire & Theft	
POLICY NO.	DMCV 8N 3029231901	
NAME OF DRIVER	As Above / If No: <u>KEW SWEE KOON</u>	
NRIC	<u>S1197B39M</u> Any Passengers: <u>NO</u>	
DATE OF BIRTH	26 / 03 / 1956	
OCCUPATION	<u>Outdoor</u> / Indoor	
DATE OF DRIVING PASS	07 / 09 / 1979	
GENDER	<u>Male</u> / Female	
CONTACT NO.	<u>97103289</u> Office: Home:	
ADDRESS	<u>BKK 981A BANGKOK CRES #03-41 S(531981)</u>	
DRIVER HAVE ANY OWN VEHICLE	<u>NO</u> / If yes: Reg No:	
RELATIONSHIP	<u>Employee</u> / If No:	
WEATHER CONDITION	<u>Clear</u> / Raining / Other:	
ROAD SURFACE	<u>Dry</u> / Wet / Other:	
ANY INJURIES	<u>No</u> / If yes: Who?	
CONTACT NO.		
POLICE REPORT	<u>No</u> / If yes: Where?	
VEHICLE B NO.	<u>GBK 1568R</u> Any Passenger: <u>NO</u>	
NAME	<u>NAING HTAY</u> <u>G3017960P</u>	
CONTACT NO.	<u>84072280</u>	
VEHICLE C NO.	Any Passenger:	
VEHICLE D NO.	Any Passenger:	
VEHICLE E NO.	Any Passenger:	
VEHICLE F NO.	Any Passenger:	
ANY WITNESS		
WITNESS CONTACT NO.		
OWNER/DRIVER EMAIL		
IN-CAR CAMERA	YES / <u>NO</u>	
PARTICULAR WORKSHOP	SM AUTOMOTIVE	
	1 Kaki Bukit Ave 6, Bld C #01-43	
	Autobay@Kaki Bukit Singapore 417883	
TEL NO	TEL: 6747 9241	
CONTACT PERSON	Reena / Sukyi	
FAX NO.	FAX: 6741 7276	
EMAIL	reena@nhtmotor.com	
	admin@nhtmotor.com	



中国太平
CHINA TAIPING

中国太平保险(新加坡)有限公司

CHINA TAIPING INSURANCE (SINGAPORE) PTE. LTD.

Co Reg No 200208384E

MZ300/C

R SN

AN0643A

Cov. Type: C

MOTOR COMMERCIAL VEHICLE

CERTIFICATE OF INSURANCE

Motor Vehicles (Third-Party Risks and Compensation) Act (Chapter 189)
Motor Vehicles (Third-Party Risks and Compensation) Rules, 1960
Road Transport Act, 1987 (Malaysia)
Motor Vehicles (Third-Party Risks) Rules, 1959 (Malaysia)

ORIGINAL

CERTIFICATE No. DMCVSN3029231901 Engine No :1KB1929800
ChaNo:KDH2010043542

1. Index Mark and Registration Number of Vehicle GBB8598E AUTOSAFE
=====

2. Name of Policy Holder CREATIVE BEVERAGE INGREDIENTS PTE LTD

3. Effective date of the Commencement of Insurance for the purposes of the Regulations, Ordinance or Enactment 04 June 2019 Excess Sect I S\$500.00
EX ON WINDSCREEN S\$100.00

4. Date of Expiry of Insurance 03 June 2020

5. Persons or Classes of Persons entitled to drive*

Any person who is driving on the Policyholder's order or with their permission.

Provided that the person driving is permitted in accordance with the licensing or other laws or regulations to drive the Motor vehicle or has been so permitted and is not disqualified by order of a Court of Law or by reason of any enactment or regulation in that behalf from driving the Motor vehicle.

6. Limitations as to use*

- (1) Use in connection with the Policyholder's business.
(2) Use for the carriage of passengers (other than for hire or reward) in connection with the Policyholder's business.
(3) Use for social, domestic or pleasure purposes.
The Policy does not cover.
(1) Use for hire or reward or racing, pace-making, reliability trial or speed testing.
(2) Use whilst drawing a trailer except the towing of any one disabled mechanically propelled vehicle.

HIRE PURCHASE CO. : THINK ONE CREDIT PTE LTD AS HP OWNER

* Limitations rendered inoperative by Section 8 of the Motor Vehicles (Third-Party Risks and Compensation) Act (Chapter 189) and Section 95 of the Road Transport Act 1987 (Malaysia), are not to be included under these headings.

I/We hereby Certify that the policy to which this Certificate relates is issued in accordance with the provisions of the Motor Vehicles (Third-Party Risks and Compensation) Act (Chapter 189) and Part IV of the Road Transport Act, 1987 (Malaysia).

Please see reverse

For CHINA TAIPING INSURANCE (SINGAPORE) PTE. LTD.

Issued By: RADICAL TRADING PTE LTD
Authorised Officer

.....
Authorised Signatory