



LKK Auto Consultants Pte Ltd

51 Ubi Ave 1 #01-25 Paya Ubi Industrial Park, Singapore 408933

TEL: 6256 3561 FAX: 6256 4315

Reg. No: 199607198R GST Reg. No. 19-9607198-R

TAX INVOICE

AUTO & GENERAL INSURANCE (S) PL
(BUDGET DIRECT INSURANCE)
190 CLEMENCEAU AVENUE #03-01
SINGAPORE SHOPPING CENTRE
SINGAPORE 239924

INV No. AC2004325
INV Date 04/06/2020
Reference CS/AGI20005310/Aqf3q2
Code AGI



PROFESSIONAL SERVICE FEE

Vehicle No. SDJ 8282A
Insured Veh. SKM 8361G
Claim No. C10006202
Policy No.
Accident Date 19/04/2020
Inspection Date 21/04/2020

Description	Total
Survey Inspection	250.00
Resurvey Inspection	
Digital Photographs	
Transportation	
Subtotal	250.00
GST (7%)	17.50
Grand Total	267.50

We shall be glad if you could forward the payment at your early convenience.

Cheque should be crossed and made payable to **'LKK Auto Consultants Pte Ltd'**

LKK Auto Consultants Pte Ltd

LKM



LKK Auto Consultants Pte Ltd

51 Ubi Ave 1 #01-25 Paya Ubi Industrial Park, Singapore 408933

TEL: 6256 3561 FAX: 6256 4315

Reg. No: 199607198R GST Reg. No. 19-9607198-R

Affiliated to Federation Internationale Des Experts En Automobile

AUTO & GENERAL INSURANCE (S) PL

Ref : CS/AGI20005310/Aqf3q2

(BUDGET DIRECT INSURANCE)

190 CLEMENCEAU AVENUE #03-01

SINGAPORE SHOPPING CENTRESINGAPORE

239924

Date : 04-06-2020



Code : AGI

1. Policy Particulars :- THIRD PARTY CLAIM

Insured Veh.	SKM 8361G	Veh. Inspected	SDJ 8282A
Policy No.		Coverage (\$)	0.00
Claim No.	C10006202	Excess (\$)	0.00
Assign From	IVY RATILLA	Assign Date	21/04/2020

2. Vehicle Particulars & Condition

Make & Model	TOYOTA CAMRY	c.c	2494
Engine No.	HIDDEN	Year of Reg.	2016
Chassis No.	MR053AK5004010528	Colour	GREY
Odometer	159122	Steering	IN ORDER
Brakes	IN ORDER	Modification	SPORTS RIM
General	GOOD		

3. Conditions of Tyres

	Size	Make	Balance
R/H Front Tyre	215/55 R17	MICHELIN	6 mm
L/H Front Tyre	215/55 R17	MICHELIN	6 mm
R/H Rear Tyre	215/55 R17	MICHELIN	6 mm
L/H Rear Tyre	215/55 R17	MICHELIN	6 mm

4. Description of Damages

THE VEHICLE SUSTAINED DAMAGES AT THE REAR PORTION. DAMAGES SEE DETAILS.
--

5. General Information

Accident Date	19/04/2020	Inspection Date	21/04/2020
Survey held at	MG SOLUTION PTE LTD 23 KAKI BUKIT AVE 4 (SOUTH WING) #02-03B VICOM INSPECTION CENTRE, SINGAPORE 415933		

5a. Remarks

A)THE INSPECTION WAS CONDUCTED ON A"WITHOUT PREJUDICE" BASIS. B)IN ACCORDANCE TO YOUR INSTRUCTIONS, WE HAVE NOT AUTHORISED REPAIRS.
--

5b. Estimate Days of Repair

ESTIMATED NORMAL PERIOD FOR REPAIR:	6 Working Days
-------------------------------------	-----------------------



LKK Auto Consultants Pte Ltd

51 Ubi Ave 1 #01-25 Paya Ubi Industrial Park, Singapore 408933

TEL: 6256 3561 FAX: 6256 4315

Reg. No: 199607198R GST Reg. No. 19-9607198-R

Page No.:1 of 2

ADJUSTMENT ON REPAIR COST FOR VEHICLE NO. SDJ 8282A

Qty	Description of Parts	Condition	Estimate By Workshop (\$)	Our Adjusted (\$)
<u>REPLACEMENT OF PARTS</u>				
1	BOOTLID	DENTED	938.00	938.00
1	BOOT LID LOGO	NECESSARY	90.00	90.00
1	BOOT LID EMBLEM "CAMRY"	NECESSARY	64.50	64.50
1	BOOT LID EMBLEM "2.5"	NECESSARY	62.80	62.80
1	BOOTLID LOCK	DAMAGED	290.50	290.50
1	BOOT LID WEATHERSTRIPE	CUT	350.00	350.00
1	BOOT LID LAMP LH	NOT NECESSARY	455.90	-
1	BOOT LID DETECTOR	CUT	150.70	150.70
1	REAR BUMPER	DEFORMED	688.90	688.90
1	REAR BUMPER LOWER LID	DEFORMED	320.00	320.00
2	REAR BUMPER SIDE RETAINER @\$85.90	NECESSARY	171.80	171.80
2	REAR BUMPER REFLECTOR @\$120.00	N/S CUT	240.00	120.00
1	REAR BUMPER REINFORCEMENT	BENT	433.20	433.20
1	TAILLAMP LH	CRACKED	488.90	488.90
1	TAILLAMP LOWER BRACKET LH	NOT NECESSARY	20.00	-
1	REAR END PANEL	DENTED	615.50	615.50
1	REAR END PANEL TOP GARNISH	DEFORMED	439.60	295.00
4	REVERSE SENSOR @\$320.00	DAMAGED (2 PCS ONLY)	1,280.00	560.00
	LESS 25% DISCOUNT		-1,775.08	-1,409.95
			5,325.22	4,229.85
<u>SPECIAL NETT ITEMS</u>				
1	REAR NUMBER PLATE (SN)	NOT NECESSARY	50.00	-
1	SET REAR BUMPER CLIPS (SN)	NECESSARY	20.00	20.00
1	SET TAILLAMP CLIPS (SN)	NOT NECESSARY	20.00	-
1	REAR END PANEL INSULATION SEAL (SN)	NECESSARY	200.00	60.00
1	SET REAR END PANEL TOP GARNISH CLIPS (SN)	NECESSARY	20.00	10.00
			310.00	90.00
<u>LABOUR</u>				
	PANEL BEATING, REMOVAL AND REPLACING PARTS.		1,400.00	800.00

Report Ref No. CS/AGI20005310/Aqf3q2



LKK Auto Consultants Pte Ltd

51 Ubi Ave 1 #01-25 Paya Ubi Industrial Park, Singapore 408933

TEL: 6256 3561 FAX: 6256 4315

Reg. No: 199607198R GST Reg. No. 19-9607198-R

Page No.:2 of 2

Qty	Description of Parts	Condition	Estimate By Workshop (\$)	Our Adjusted (\$)
	TO SPRAY PAINT AFFECTED AREA.		1,400.00	800.00
	TUFF COAT.		250.00	60.00
	WIRING CHECK.		80.00	30.00
	REMOVE AND REFIX REVERSE SENSOR AND DISTANCE SETTING.		120.00	50.00
	REMOVE AND REFIX REVERSE CAMERA AND DISTANCE SETTING.		120.00	50.00
	TRANFER BOOTLID MECHANISM.		80.00	80.00
	CONDUCT WATER LEAKAGE TEST.	NOT NECESSARY	80.00	-
			3,530.00	1,870.00
GRAND TOTAL			9,165.22	6,189.85

RECOMMENDED COST OF LUMP SUM REPAIRS (TO ITS PRE-ACCIDENT CONDITION)			4,900.00
---	--	--	-----------------

Report Ref No. CS/AGI20005310/Aqf3q2

ADRIAN LING WAI PING

B.Eng,AMSOE,AMIRTE,AMSAE-A,M.MATAI

Licensed Appraiser

DISCLAIMER OF LIABILITY TO THIRD PARTIES:- This Report is made solely for the use and benefit of the Client named on the front page of this Report.

No liability of responsibility whatsoever, in contract or tort, is accepted to any third party who may rely on the Report wholly or in part. Any third party acting or replying on this Report, in whole or in part, does so at his or her own risk.



LKK Auto Consultants Pte Ltd

51 Ubi Ave 1 #01-25 Paya Ubi Industrial Park, Singapore 408933

TEL: 6256 3561 FAX: 6256 4315

Reg. No: 199607198R GST Reg. No. 19-9607198-R

PHOTOGRAPHS FOR VEHICLE NO. SDJ 8282A

INSPECTION





LKK Auto Consultants Pte Ltd

51 Ubi Ave 1 #01-25 Paya Ubi Industrial Park, Singapore 408933

TEL: 6256 3561 FAX: 6256 4315

Reg. No: 199607198R GST Reg. No. 19-9607198-R





LKK Auto Consultants Pte Ltd

51 Ubi Ave 1 #01-25 Paya Ubi Industrial Park, Singapore 408933

TEL: 6256 3561 FAX: 6256 4315

Reg. No: 199607198R GST Reg. No. 19-9607198-R





LKK Auto Consultants Pte Ltd

51 Ubi Ave 1 #01-25 Paya Ubi Industrial Park, Singapore 408933

TEL: 6256 3561 FAX: 6256 4315

Reg. No: 199607198R GST Reg. No. 19-9607198-R





LKK Auto Consultants Pte Ltd

51 Ubi Ave 1 #01-25 Paya Ubi Industrial Park, Singapore 408933

TEL: 6256 3561 FAX: 6256 4315

Reg. No: 199607198R GST Reg. No. 19-9607198-R

PHOTOGRAPHS FOR VEHICLE NO. SDJ 8282A

RE-INSPECTION

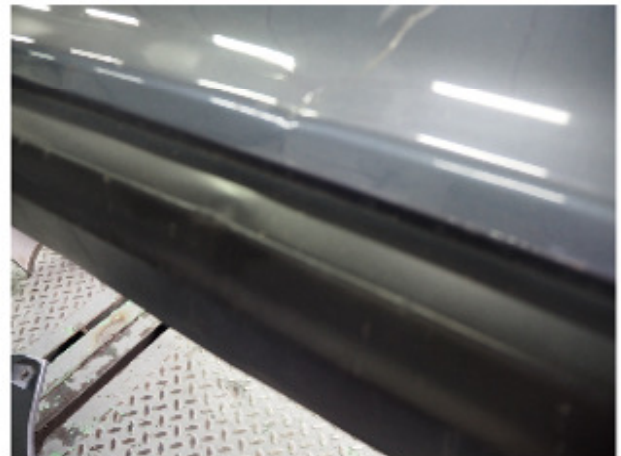
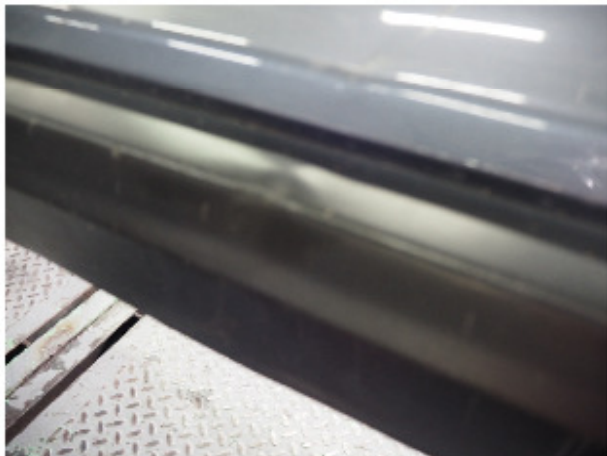



LKK Auto Consultants Pte Ltd

51 Ubi Ave 1 #01-25 Paya Ubi Industrial Park, Singapore 408933

TEL: 6256 3561 FAX: 6256 4315

Reg. No: 199607198R GST Reg. No. 19-9607198-R





LKK Auto Consultants Pte Ltd

51 Ubi Ave 1 #01-25 Paya Ubi Industrial Park, Singapore 408933

TEL: 6256 3561 FAX: 6256 4315

Reg. No: 199607198R GST Reg. No. 19-9607198-R





LKK Auto Consultants Pte Ltd

51 Ubi Ave 1 #01-25 Paya Ubi Industrial Park, Singapore 408933

TEL: 6256 3561 FAX: 6256 4315

Reg. No: 199607198R GST Reg. No. 19-9607198-R

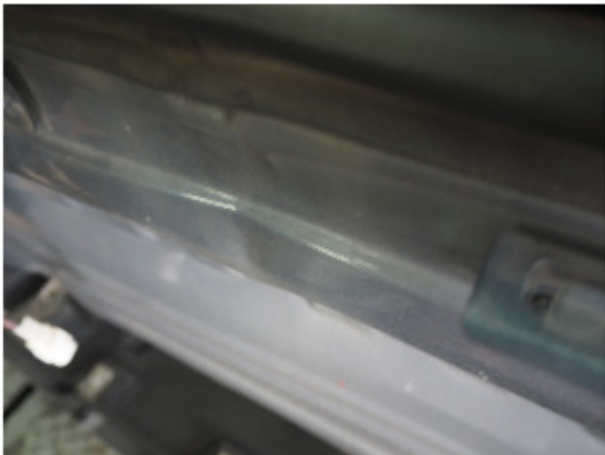
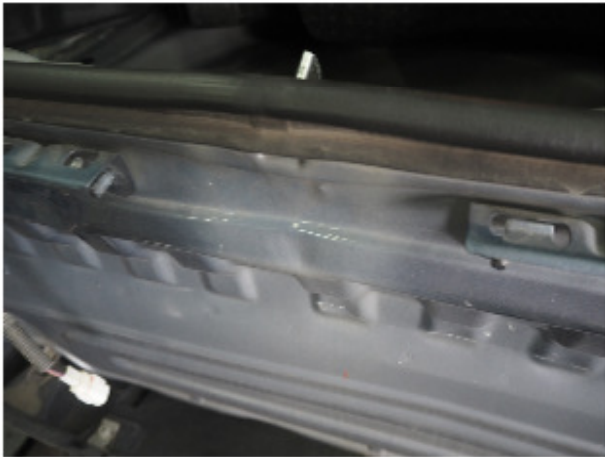



LKK Auto Consultants Pte Ltd

51 Ubi Ave 1 #01-25 Paya Ubi Industrial Park, Singapore 408933

TEL: 6256 3561 FAX: 6256 4315

Reg. No: 199607198R GST Reg. No. 19-9607198-R





LKK Auto Consultants Pte Ltd

51 Ubi Ave 1 #01-25 Paya Ubi Industrial Park, Singapore 408933

TEL: 6256 3561 FAX: 6256 4315

Reg. No: 199607198R GST Reg. No. 19-9607198-R

