

SINGAPORE ACCIDENT STATEMENT

IMPORTANT NOTICE

1. Please report correctly the details of the accident to speed up the claims process.
2. This Form must be completed by the Policyholder and/or the Authorised Driver.
3. Information provided must be as truthful and accurate as possible. Any wilful misrepresentation or withholding of material facts may allow insurance companies to repudiate policy liability.
4. The issue and acceptance of this Form by insurance companies is not an admission of policy liability on the part of the insurance companies.
5. Any false reporting may be referred to the Police for investigation.
6. This report will be forwarded by the insurers of the GIA Records Management Centre established by the General Insurance Association of Singapore (GIA) for archiving and that copies of this report will, for a fee, be made available upon application by interested parties.
7. By the lodgement of this report to the insurers, you hereby consent to the archiving of this report at the centre and to copies of the report being made available aforesaid.

ACCIDENT STATEMENT

Date Of Report	15/04/2020 15:41
Date Of Accident	15/04/2020 10:30
Exact Location Of Accident	JALAN MASJID TURNING RIGHT INTO CHANGI RD
Country/State of Loss	SINGAPORE

DETAILS OF OWN VEHICLE

Vehicle Registration Number	SJE7312J
Insured/Policyholder	
Name Of Registered Owner	ROBINSON CAR RENTAL PTE LTD
Co Reg No	-
Email Address	NOEMAIL
Mobile Phone No	
Alternative Phone No	OFFICE-62568888

Vehicle Particulars

Manufacturer	HONDA
Model	FIT
Exact Purpose for which vehicle was being used at time of accident	PRIVATE USE
Are you claiming under your own insurance policy for repair to your vehicle?	NO
If No, Please state action to be taken	THIRD PARTY
Vehicle Category	COMMERCIAL VEHICLE

Insurance Company

Name of Insurance Company	MS FIRST CAPITAL INSURANCE LTD
Type Of Coverage	THIRD PARTY
Fleet Policy	YES
Policy Number	D-20095483MFZH/4
Cover Note Number	

Driver

Name of Driver	MAS'ARI BIN MASRAH
NRIC No	SXXXX263A
Date Of Birth	21/11/1969
Occupation	OUTDOOR
Date Of Driving Pass	25/01/1990
Driving Experience	30 YEARS AND 2 MONTHS
Gender	MALE
Mobile Number	(LOCAL) +65-90874631
Fax Number	
Contact Number	
EEmail Address	ARIE6921@GMAIL.COM

Address	BLK 75 BEDOK NORTH ROAD #03-160
Postcode	460075
Was driver an employee of the Insured's Company	NO
If No, Relationship of the Driver with the Insured	OTHER - HIRER
Vehicle Registration Number of Driver's Own Vehicle	-
	-
	-
Insurance Company of Driver's Own Vehicle	-
	-
	-

General Information of the Accident

Type Of Accident	COLLISION - HEAD TO REAR
Weather Conditions	CLEAR
Road Surface	DRY

Other Information

Was any foreign vehicle involved in this accident?	NO
Number of vehicles (including own vehicle) involved in the accident	2
Was any body injured in the Accident?	YES
Was any injured conveyed to hospital by ambulance?	NO
Was any other material or property damaged?	YES
I have been approached by unknown person(s) soliciting/offering accident claims assistance.	NO
Number of Passengers (Including Driver)	2
Passenger 1	NAME: : ZUBAIDAH BTE ABDUL KADIR GENDER: : FEMALE

Details of Police Action

Was the accident reported to the police?	YES
If Yes, Please state which Police Station	
Police Station Name	TAMPINES N.P.C
Police Station Address	ROAD: TAMPINES N.P.C , POSTCODE: 529682 , COUNTRY: SINGAPORE
Police Station Contact	TEL NO: - FAX NO:
Was notice of intended Prosecution given?	NO
If Yes, against whom?	

Circumstances of Accident

PLS REFER TO THE POLICE REPORT: T/20200415/2032

Attachment(s)

Are accident photos available for attachment?	YES
Was there any video captured by Car Camera?	NO
Was there any audio recorded?	NO

DETAILS OF OTHER VEHICLE PROPERTY 1

Vehicle Registration Number	SMK5074S
Vehicle Make/Model/Colour	
Details Of Properties	
Vehicle Category	PRIVATE CAR
Name of Driver	BOH LEE CHUAN
NRIC/Passport Number	SXXXX837E
Contact Number	97489819
Address	

Postcode

Insurance Company Name

Nature Of Damage

No. Of Passenger (Including Driver)

DETAILS OF INJURED PERSON 1

Name MAS'ARI BIN MASRAH

Approximate Age

Injuries Sustain SLIGHT

Injured person in which vehicle? SJE7312J

Were seat belts worn? YES

Was this injured conveyed to hospital by ambulance? NO

Address

Postcode

DETAILS OF INJURED PERSON 2

Name ZUBAIDAH BTE ABDUL KADIR

Approximate Age

Injuries Sustain SERIOUS

Injured person in which vehicle? SJE7312J

Were seat belts worn? YES

Was this injured conveyed to hospital by ambulance? NO

Address

Postcode

Accident Sketch Plan

SKETCH PLAN

IMPORTANT NOTICE

1. Please report **correctly** the details of the accident to speed up the claims process.
2. This Form must be **completed by the Policyholder and/or the Authorised Driver**.
3. Information provided must be as **truthful and accurate as possible**. Any wilful misrepresentation or withholding of material facts may allow insurance companies to **repudiate policy liability**.
4. The issue and acceptance of this Form by insurance companies is not an admission of policy liability on the part of the insurance companies.
5. **Any false reporting may be referred to the Police for investigation.**
6. The report will be forwarded by the insurers of the GIA Records Management Centre established by the General Insurance Association of Singapore (GIA) for archiving and that copies of this report will for a fee be made available upon application by interested parties.
7. By the lodgment of this report to the insurers, you hereby consent to the archiving of this report at the centre and to copies of the report being made available aforesaid.

8. Consent under the Personal Data Protection Act (PDPA)

I understand, acknowledge, agree and consent that:

- (a) My insurer, my workshop and the General Insurance Association of Singapore ("GIA") may/are permitted to collect, use, disclose and/or process my personal data/personal information set out in this [form] and any other personal information provided by me or possessed by my insurer (collectively the "Personal Information") and disclose and transfer such Personal Information to all insurer(s) who have insured vehicle(s) involved in this accident (all insurer(s) who have insured vehicle(s) involved in this accident shall be collectively referred to as the "Insurers"), the Insurers' lawyers/law firms, the Monetary Authority of Singapore and any relevant government agency/authority (such as the police), for the purpose(s) of:
 - (i) processing, handling and/or dealing with my claims including the settlement of the claims and any necessary investigations relating to the claims;
 - (ii) investigating the accident and/or my claims;
 - (iii) carrying out and/or dealing with my instructions or responding to any enquiries by me;
 - (iv) administering my claims (including the mailing of correspondence, statements, invoices, reports or notices to me, which could involve disclosure of certain personal data about me to bring about delivery of the same as well as on the external cover of envelopes/mail packages); and/or
 - (v) complying with applicable law in administering, processing, handling and/or dealing with my claims.(collectively the "Purposes")
- (b) all insurer(s) who have insured vehicle(s) involved in this accident and the Insurers' lawyers/law firms, may/are permitted to collect, use, disclose and/or process my Personal Information for one or more of the above Purposes; and
- (c) my Personal Information may/can be disclosed by any of the insurers and/or GIA to their third party service providers or agents(including their lawyers/law firms), which may be sited outside of Singapore, for one or more of the above Purposes.
- (d) my Personal Information will also be collected and used to compile claims history for the purpose of fraud detection, investigation and management in present and all future claims.
- (e) the information so collected under (d) above may be shared / disclosed:
 - (i) to all insurers and/or any other third parties that assist in evaluating, investigating, controlling or managing fraud, regulators, law enforcement and government agencies as reasonably required for the purposes stated, or
 - (ii) for complying with requirements under any regulations, laws or court orders.



Policyholder's Signature
Date & Time:

Driver's Signature
(If driver is not the policyholder)
Date & Time:

Reporting Centre Personnel's Signature
Name:
NRIC/FIN No.:

Accident Sketch Plan

SKETCH PLAN

AS PER ATTACHED

DESCRIBE CIRCUMSTANCES OF THE ACCIDENT

P/s refer to the police report: T/20200415/2032

DECLARATION

I/We declare the foregoing particulars are true in every respect.



Policyholder's Signature
Date & Time:

GIARMC SketchPlanForm_V3

Driver's Signature
(If driver is not the policyholder)
Date & Time:

Reporting Centre Personnel's Signature
Name:
NRIC/FIN No.:

Accident Sketch Plan

4/15/2020

Jln Masjid - Google Maps

Google Maps Jln Masjid



Image capture: Feb 2018 © 2020 Google

Singapore

Google

Street View



A - SJ67312J

B - SMK5074S

Individual Statement



**SINGAPORE
POLICE FORCE**



T/20200415/2032

Police Station Of Origin:
Tampines N.P.C
6 Tampines Avenue 4 SINGAPORE 529682
Tel No: 1800-5871999

2 of 4

Report No. T/20200415/2032

CONTINUATION OF REPORT

Passenger			
Name	ZUBAIDAH BTE ABDUL KADIR	ID No.	S7009077E
Related Vehicle	SJE7312J (Car)	Contact No.	90823250
Hospital/Clinic	OUR FAMILY PHYSICIAN CLINIC & SURGERY	Class of Driving Licence & Expiry Date	Class: NIL Date of Expiry: NIL
Date Treatment	15/04/2020	Date Discharge	15/04/2020
No. of Days granted Medical Leave	05	Degree of Injury	Serious
Driver			
Name	MAS'ARI BIN MASRAH	ID No.	S6940263A
Related Vehicle	SJE7312J (Car)	Contact No.	90874631
Hospital/Clinic	OUR FAMILY PHYSICIAN CLINIC & SURGERY	Class of Driving Licence & Expiry Date	Class: 2B,2A,3,4 Date of Expiry: NIL
Date Treatment	15/04/2020	Date Discharge	15/04/2020
No. of Days granted Medical Leave	05	Degree of Injury	Slight
Driver			
Name	BOH LEE CHUAN	ID No.	S1687837E
Related Vehicle	SMK5074S (Car)	Contact No.	97489819
Hospital/Clinic	NIL	Class of Driving Licence & Expiry Date	Class: NIL Date of Expiry: NIL
Date Treatment	NIL	Date Discharge	NIL
No. of Days granted Medical Leave	NIL	Degree of Injury	NIL

Brief Details.

On 15/04/2020 at about 1030hrs, I was driving my rental car Reg No: SJE7312J traveling along Jalan Masjid towards Changi Road. As I approached the junction of Jalan Masjid and Changi Road, the traffic light was green. I was the first car and it is only a one lane road. I then make a check for the oncoming traffic on my left before turning right into Changi Road and slowly move to make sure traffic was clear when the light turns amber and then red. I then stop my car when suddenly I felt a hard impact from the rear of my vehicle. The impact causes my car to move forward to the middle of Changi Road and my chest was pressed against the steering wheel.

After the collision, I checked my wife who was sitting at the front passenger seat. She complain of pain on the back of her neck and shoulders. She also felt pain on her left hand as she has use her hand to prevent herself from hitting the dashboard during the collision earlier. I had offered to call for ambulance

Individual Statement



**SINGAPORE
POLICE FORCE**



T/20200415/2032

Police Station Of Origin:

Tampines N.P.C

6 Tampines Avenue 4 SINGAPORE 529682

Tel No: 1800-5871999

3 of 4

Report No. T/20200415/2032

CONTINUATION OF REPORT

but she told me that it is not necessary. I then went out to check and saw that a vehicle Reg No: SMK5074S Toyota black in colour had hit the rear of my car. The driver does not seem injured. Both me and the driver took photos of our vehicles and we both left the accident scene. After I reported the accident to insurance, both me and my wife had went to the clinic for treatment. I suffered pain on my chest and also injured my left thumb and hand. My wife had injuries one her neck, shoulders and also suspected fracture on her hand pending further from specialists. Both of us were given 5 days medical leave each. My wife was given referral to specialist at Sengkang General Hospital on 21/04/2020. I was told to come again to the clinic should the pain did not subside for further medical review with the clinic.

My car rear bumper and rear door were dented and damaged. My car rear both left and right brake light, signal lights and rear windscreen were broken and shattered. The other car front bumper were dented.

Accident Photo



Accident Photo



Accident Photo



Accident Photo



Accident Photo



Accident Photo



Accident Photo



Accident Photo



Accident Photo





Police Report



**SINGAPORE
POLICE FORCE**



T/20200415/2032

Police Station Of Origin:
Tampines N.P.C.
6 Tampines Avenue 4 SINGAPORE 529682
Tel No: 1800-5871999

1 of 4

Report No: T/20200415/2032

REPORT OF A TRAFFIC ACCIDENT

Date/Time Report Made: 15/04/2020 14:44		Video Report No.:		Station Diary No.: 37	
Informant's Particulars					
Name of Informant: MAS'ARI BIN MASRAH		Address: APT BLK 75 BEDOK NORTH ROAD #03-160 SINGAPORE 460075			
ID Type / ID No.: NRIC NO / S6940263A		Contact No.: Home/Office: Mobile: 90874631			
Nationality: SINGAPORE CITIZEN		Email:			
Sex: Male	Age: 50	Date of Birth: 21/11/1969	Type of Informant: Driver		
Race: Boyanese		Language: English		Institution / School Name:	
Occupation: BUS CAPTAIN		Driving Licence Information: Class: 2B,2A,3,4		Date of Expiry:	

General Information of the Accident

Type of Accident:	Injury Others	Drink Drive: No	Date/Time of Accident: 15/04/2020 10:30	Type of Location: T-Junction
Location: Along Road 1 CHANGI ROAD JALAN MASJID				
Weather: Clear		Road Surface: Dry		Road Speed Limit: 50 Km/h
Traffic Flow: One Way		Traffic Control: Traffic Light - Working		Traffic Volume: Moderate
Type of Collision: Between Moving Vehicles - Head To Rear				Anyone conveyed by ambulance: No

Details of Vehicle Involved

Vehicle No.	Type	Make	Model	Color	Condition	No. of Passenger
SJE7312J	Car	HONDA	FIT	Black	Seriously Damaged	1
SMK5074S	Car	TOYOTA	VELLFIRE	Black	Slightly Damaged	1

Details of Person Involved

Any Pedestrian Involved: No	
No. of Pedestrians Injured: NIL	Use of Pedestrian Crossing: NA

Police Report



**SINGAPORE
POLICE FORCE**



T/20200415/2032

Police Station Of Origin:
Tampines N.P.C
6 Tampines Avenue 4 SINGAPORE 520682
Tel No: 1800-5871889

2 of 4

Report No: T/20200415/2032

CONTINUATION OF REPORT

Passenger			
Name	ZUBAIDAH BTE ABDUL KADIR	ID No.	S7009077E
Related Vehicle	SJE7312J (Car)	Contact No.	90823250
Hospital/Clinic	OUR FAMILY PHYSICIAN CLINIC & SURGERY	Class of Driving Licence & Expiry Date	Class: NIL Date of Expiry: NIL
Date Treatment	15/04/2020	Date Discharge	15/04/2020
No. of Days granted Medical Leave	05	Degree of Injury	Serious
Driver			
Name	MAS'ARI BIN MASRAH	ID No.	S6940253A
Related Vehicle	SJE7312J (Car)	Contact No.	90874631
Hospital/Clinic	OUR FAMILY PHYSICIAN CLINIC & SURGERY	Class of Driving Licence & Expiry Date	Class: 2B,2A,3,4 Date of Expiry: NIL
Date Treatment	15/04/2020	Date Discharge	15/04/2020
No. of Days granted Medical Leave	05	Degree of Injury	Slight
Driver			
Name	BOH LEE CHUAN	ID No.	S1887837E
Related Vehicle	SMK5074S (Car)	Contact No.	97489819
Hospital/Clinic	NIL	Class of Driving Licence & Expiry Date	Class: NIL Date of Expiry: NIL
Date Treatment	NIL	Date Discharge	NIL
No. of Days granted Medical Leave	NIL	Degree of Injury	NIL

Brief Details.

On 15/04/2020 at about 1030hrs, I was driving my rental car Reg No: SJE7312J traveling along Jalan Masjid towards Changi Road. As I approached the junction of Jalan Masjid and Changi Road, the traffic light was green. I was the first car and it is only a one lane road. I then make a check for the oncoming traffic on my left before turning right into Changi Road and slowly move to make sure traffic was clear when the light turns amber and then red. I then stop my car when suddenly I felt a hard impact from the rear of my vehicle. The impact causes my car to move forward to the middle of Changi Road and my chest was pressed against the steering wheel.

After the collision, I checked my wife who was sitting at the front passenger seat. She complain of pain on the back of her neck and shoulders. She also felt pain on her left hand as she has use her hand to prevent herself from hitting the dashboard during the collision earlier. I had offered to call for ambulance

Police Report



**SINGAPORE
POLICE FORCE**

Police Station Of Origin:
Tampines N.P.C
6 Tampines Avenue 4 SINGAPORE 529682
Tel No: 1800-5871999



T/2020/0415/2032

3 of 4

Report No. T/2020/0415/2032

CONTINUATION OF REPORT

but she told me that it is not necessary. I then went out to check and saw that a vehicle Reg No: SMK5074S Toyota black in colour had hit the rear of my car. The driver does not seem injured. Both me and the driver took photos of our vehicles and we both left the accident scene. After I reported the accident to insurance, both me and my wife had went to the clinic for treatment. I suffered pain on my chest and also injured my left thumb and hand. My wife had injuries on her neck, shoulders and also suspected fracture on her hand pending further from specialists. Both of us were given 5 days medical leave each. My wife was given referral to specialist at Sengkang General Hospital on 21/04/2020. I was told to come again to the clinic should the pain did not subside for further medical review with the clinic.

My car rear bumper and rear door were dented and damaged. My car rear both left and right brake light, signal lights and rear windscreen were broken and shattered. The other car front bumper were dented.

Police Report



**SINGAPORE
POLICE FORCE**



T/20200415/2032

Police Station Of Origin:
Tampines N.P.C
6 Tampines Avenue 4 SINGAPORE 529882
Tel No: 1800-5871899

4 of 4

Report No. T/2020/15/202

CONTINUATION OF REPORT

Sketch Plan

Informant is not able to provide sketch plan

IMPORTANT: Please attach a copy of your vehicle's Insurance Certificate to this report. If you don't have the certificate with you now, please fax a copy to 85474885 stating the report number as reference.

Signature Of Officer Recording The Report:
G /
Sr Staff Sgt MUHAMAD FAISAL BIN MOHD
SALEH

Signature Of Informant:

Signature Of Interpreter:
Not applicable

Date/Time:
15/04/2020 14:44

Officer in Charge Of Case:
TP / AEIT /
SI MOHAMAD ZULFAZDLI BIN ABULLAH
Contact No.: 85476204

Classification Of Case:

Authentication Stamp
NF168



SIGNATURE

Accident Photo



Accident Photo



Accident Photo

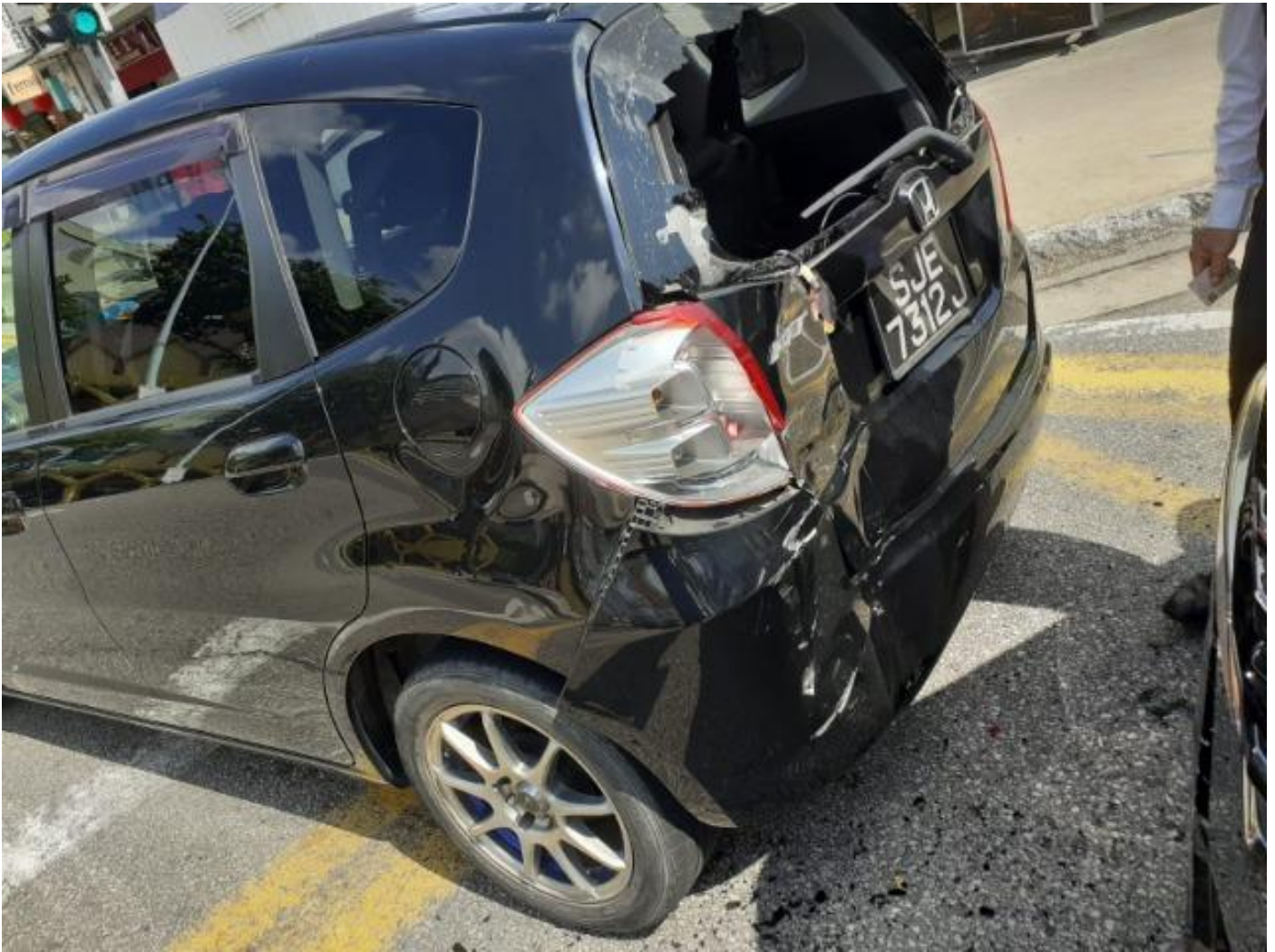

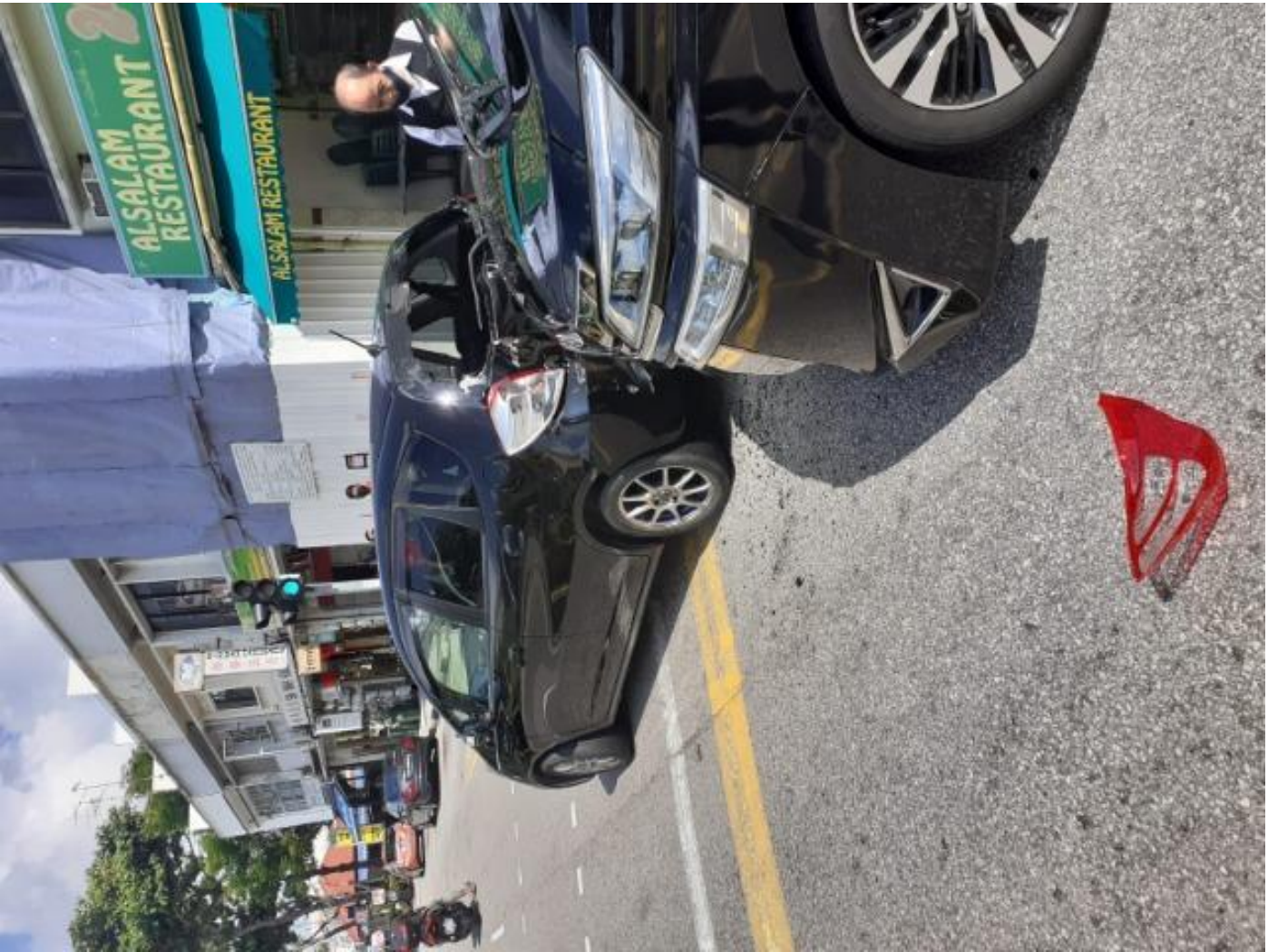

Accident Photo

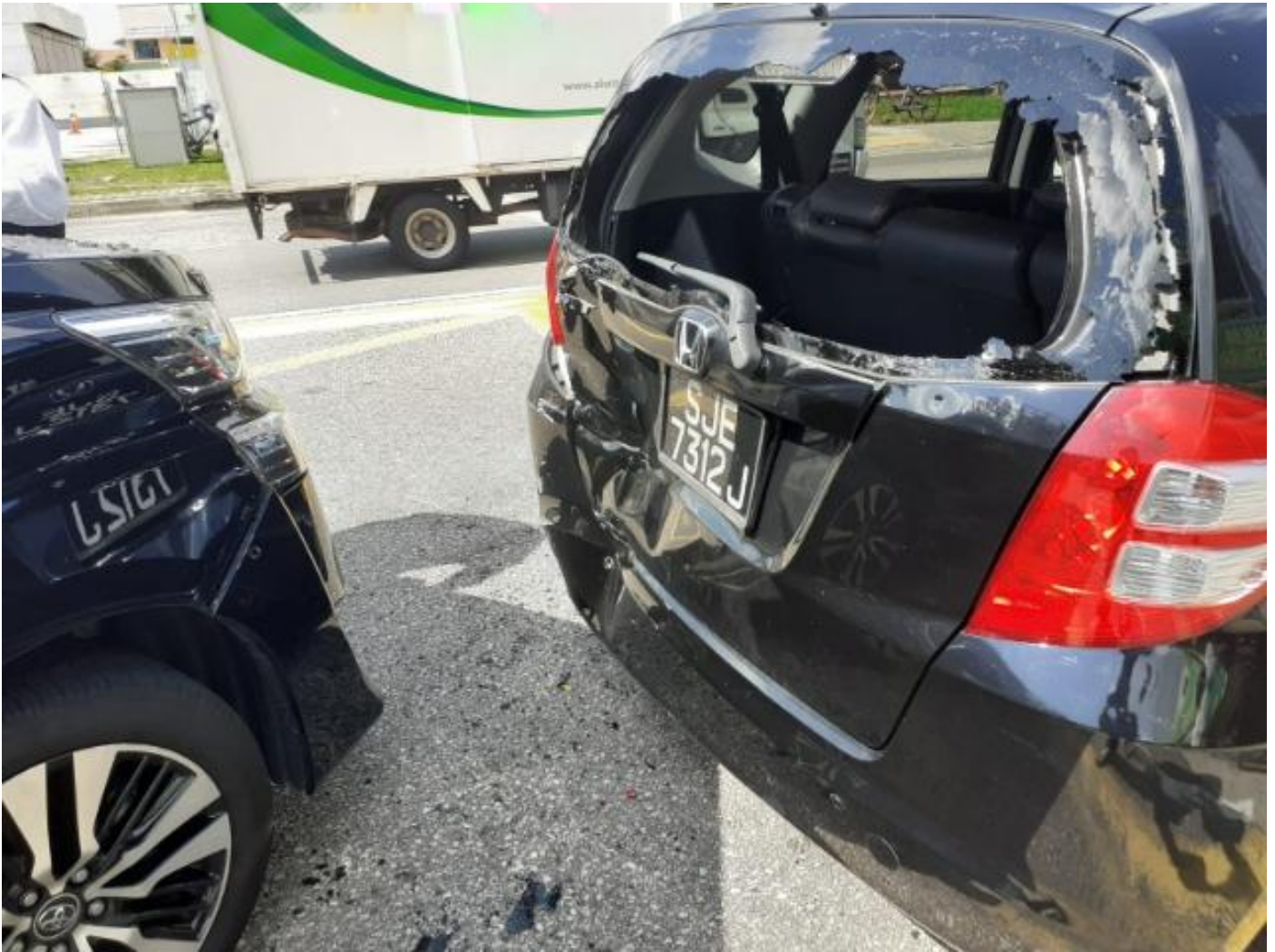

Accident Photo



Accident Photo

