



LKK Auto Consultants Pte Ltd

51 Ubi Ave 1 #01-25 Paya Ubi Industrial Park, Singapore 408933

TEL: 6256 3561 FAX: 6256 4315

Reg. No: 199607198R GST Reg. No. 19-9607198-R

TAX INVOICE

NTUC INCOME INSURANCE CO-OPERATIVE LTD INV No. AC2004587
73 BRAS BASAH ROAD
#05-01 NTUC TRADE UNION HOUSE INV Date 26/06/2020
SINGAPORE 189556 Reference CS/INC20005275/Uyf3n2
ATTN: NATALIE Code INC



PROFESSIONAL SERVICE FEE

Vehicle No. SLL 4077Y
Insured Veh. YP 9195G
Claim No. MT/1091423-002
Policy No.
Accident Date 14/04/2020
Inspection Date 17/04/2020

Description	Total
Damage Assessment	250.00
Resurvey Inspection	
Digital Photographs	
Transportation	
Subtotal	250.00
GST (7%)	17.50
Grand Total	267.50

We shall be glad if you could forward the payment at your early convenience.

Cheque should be crossed and made payable to **'LKK Auto Consultants Pte Ltd'**

LKK Auto Consultants Pte Ltd

HYN



LKK Auto Consultants Pte Ltd

51 Ubi Ave 1 #01-25 Paya Ubi Industrial Park, Singapore 408933

TEL: 6256 3561 FAX: 6256 4315

Reg. No: 199607198R GST Reg. No. 19-9607198-R

DAMAGE ASSESSMENT REPORT

NTUC INCOME INSURANCE CO-OPERATIVE LTD Ref: CS/INC20005275/Uyf3n2

73 BRAS BASAH ROAD

Date: 26-06-2020

#05-01 NTUC TRADE UNION HOUSESINGAPORE

189556



ATTN: NATALIE

Code: INC

1. Policy Particulars :- THIRD PARTY CLAIM

Insured Veh.	YP 9195G	Veh. Inspected	SLL 4077Y
Policy No.		Coverage (\$)	0.00
Claim No.	MT/1091423-002	Excess (\$)	0.00
Assign From	THERESA VIMALA	Assign Date	17/04/2020

2. Vehicle Particulars & Condition

Make & Model	CITROEN C4 PICASSO (A)	c.c	1560
Engine No.	HIDDEN	Year of Reg.	2017
Chassis No.	VF73DBHGTGJ713555	Colour	BLUE
Odometer	106295 KM	Steering	IN ORDER
Brakes	IN ORDER	Modification	SPORTS RIM
General	GOOD		

3. Conditions of Tyres

	Size	Make	Balance
R/H Front Tyre	205/60 R16	YOKOHAMA	6 mm
L/H Front Tyre	205/60 R16	YOKOHAMA	6 mm
R/H Rear Tyre	205/60 R16	YOKOHAMA	6 mm
L/H Rear Tyre	205/60 R16	YOKOHAMA	6 mm

4. Description of Damages

THE VEHICLE SUSTAINED DAMAGES AT THE FRONT PORTION. DAMAGES SEE DETAILS.

5. General Information

Accident Date	14/04/2020	Inspect Date / Time	17/04/2020 (11:12 AM)
Survey held at	BLUWEL AUTOMOTIVE SERVICE PTE LTD BLK 1 KAKI BUKIT AVE 6 #01-28/51/53/55(MAIN OFFICE) SINGAPORE 417883		

5a. Remarks

A)THE INSPECTION WAS CONDUCTED ON A"WITHOUT PREJUDICE" BASIS. B)IN ACCORDANCE TO YOUR INSTRUCTIONS, WE HAVE NOT AUTHORISED REPAIRS.
--

5b. Estimate Days of Repair

ESTIMATED NORMAL PERIOD FOR REPAIR:	4 Working Days
-------------------------------------	----------------



LKK Auto Consultants Pte Ltd

51 Ubi Ave 1 #01-25 Paya Ubi Industrial Park, Singapore 408933

TEL: 6256 3561 FAX: 6256 4315

Reg. No: 199607198R GST Reg. No. 19-9607198-R

Page No.:1 of 2

ADJUSTMENT ON REPAIR COST FOR VEHICLE NO. SLL 4077Y

Qty	Description of Parts	Condition	Estimate By Workshop (\$)	Our Adjusted (\$)
	<u>REPLACEMENT OF PARTS</u>			
1	BONNET	DENTED / BENT	844.00	844.00
1	BONNET LOCK	TWISTED	49.00	49.00
2	BONNET HINGES @\$68.00	NOT NECESSARY	136.00	-
1	FRONT BUMPER	DEFORMED / TORN	1,050.00	1,050.00
2	FRONT BUMPER SIDE RETAINERS @\$45.00	NOT NECESSARY	90.00	-
1	SET FRONT BUMPER CLIPS	NECESSARY	50.00	50.00
1	FRONT BUMPER PAD	DENTED	385.00	385.00
1	FRONT BUMPER CENTRE GRILLE BOTTOM	TWISTED	185.00	185.00
1	FRONT BUMPER CENTRE GRILLE TOP	CRACKED	322.00	322.00
1	HEADLAMP N/S	NOT NECESSARY	882.00	-
1	FRONT SUPPORT PANEL INNER GARNISH	TORN	625.00	625.00
1	AIR CONDENSOR	NOT NECESSARY	885.00	-
1	FRONT GRILLE CHROME MOULDING	CRACKED	225.00	225.00
1	FRONT GRILLE CHROME MOULDING LOWER	CRACKED	215.00	215.00
	LESS 10% DISCOUNT		-	-395.00
			5,943.00	3,555.00
	<u>SPECIAL NETT ITEMS</u>			
1	FRONT LICENCE PLATE W/HOLDER (SN)	BENT	50.00	40.00
			50.00	40.00
	<u>LABOUR</u>			
	TO CHECK WIRING.		50.00	20.00
	TO SPRAY RUST PROOFING.		80.00	30.00
	TO REFILL AIR CON GAS.	NOT NECESSARY	120.00	-
	LABOUR FOR PANEL BEATING & REPLACING PARTS.		680.00	480.00
	TO PUTTY & SPRAY PAINTING.		800.00	400.00
			1,730.00	930.00
	GRAND TOTAL		7,723.00	4,525.00
	RECOMMENDED COST OF LUMP SUM REPAIRS (TO ITS PRE-ACCIDENT CONDITION) (CONFIRMED)			3,600.00

Report Ref No. CS/INC20005275/Uyf3n2



Report Ref No. CS/INC20005275/Uyf3n2

A handwritten signature in black ink, appearing to be 'Chua' followed by a stylized 'K' and 'S'.

CHUA KANG SENG

Licensed Appraiser

A handwritten signature in black ink, appearing to be 'K.K.Lau'.

K.K.LAU CPT(RET)

**BEng(Hons),B.Bus,MBA,PEng,PE,
MInstAEA,MASME,MIRTE**

REGD Auto Consultant-SAE, Licensed Appraiser

DISCLAIMER OF LIABILITY TO THIRD PARTIES:- This Report is made solely for the use and benefit of the Client named on the front page of this Report.

No liability of responsibility whatsoever, in contract or tort, is accepted to any third party who may rely on the Report wholly or in part. Any third party acting or relying on this Report, in whole or in part, does so at his or her own risk.



LKK Auto Consultants Pte Ltd

51 Ubi Ave 1 #01-25 Paya Ubi Industrial Park, Singapore 408933

TEL: 6256 3561 FAX: 6256 4315

Reg. No: 199607198R GST Reg. No. 19-9607198-R

PHOTOGRAPHS FOR VEHICLE NO. SLL 4077Y

INSPECTION





LKK Auto Consultants Pte Ltd

51 Ubi Ave 1 #01-25 Paya Ubi Industrial Park, Singapore 408933

TEL: 6256 3561 FAX: 6256 4315

Reg. No: 199607198R GST Reg. No. 19-9607198-R





LKK Auto Consultants Pte Ltd

51 Ubi Ave 1 #01-25 Paya Ubi Industrial Park, Singapore 408933

TEL: 6256 3561 FAX: 6256 4315

Reg. No: 199607198R GST Reg. No. 19-9607198-R





LKK Auto Consultants Pte Ltd

51 Ubi Ave 1 #01-25 Paya Ubi Industrial Park, Singapore 408933

TEL: 6256 3561 FAX: 6256 4315

Reg. No: 199607198R GST Reg. No. 19-9607198-R





LKK Auto Consultants Pte Ltd

51 Ubi Ave 1 #01-25 Paya Ubi Industrial Park, Singapore 408933

TEL: 6256 3561 FAX: 6256 4315

Reg. No: 199607198R GST Reg. No. 19-9607198-R





LKK Auto Consultants Pte Ltd

51 Ubi Ave 1 #01-25 Paya Ubi Industrial Park, Singapore 408933

TEL: 6256 3561 FAX: 6256 4315

Reg. No: 199607198R GST Reg. No. 19-9607198-R





LKK Auto Consultants Pte Ltd

51 Ubi Ave 1 #01-25 Paya Ubi Industrial Park, Singapore 408933

TEL: 6256 3561 FAX: 6256 4315

Reg. No: 199607198R GST Reg. No. 19-9607198-R

PHOTOGRAPHS FOR VEHICLE NO. SLL 4077Y

RE-INSPECTION





LKK Auto Consultants Pte Ltd

51 Ubi Ave 1 #01-25 Paya Ubi Industrial Park, Singapore 408933

TEL: 6256 3561 FAX: 6256 4315

Reg. No: 199607198R GST Reg. No. 19-9607198-R





LKK Auto Consultants Pte Ltd

51 Ubi Ave 1 #01-25 Paya Ubi Industrial Park, Singapore 408933

TEL: 6256 3561 FAX: 6256 4315

Reg. No: 199607198R GST Reg. No. 19-9607198-R

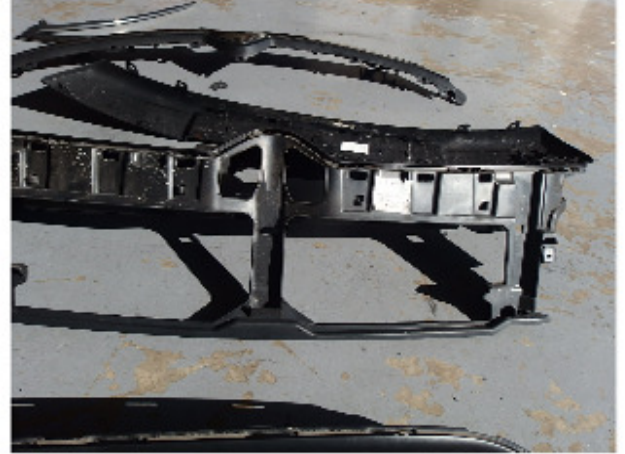



LKK Auto Consultants Pte Ltd

51 Ubi Ave 1 #01-25 Paya Ubi Industrial Park, Singapore 408933

TEL: 6256 3561 FAX: 6256 4315

Reg. No: 199607198R GST Reg. No. 19-9607198-R





LKK Auto Consultants Pte Ltd

51 Ubi Ave 1 #01-25 Paya Ubi Industrial Park, Singapore 408933

TEL: 6256 3561 FAX: 6256 4315

Reg. No: 199607198R GST Reg. No. 19-9607198-R





LKK Auto Consultants Pte Ltd

51 Ubi Ave 1 #01-25 Paya Ubi Industrial Park, Singapore 408933

TEL: 6256 3561 FAX: 6256 4315

Reg. No: 199607198R GST Reg. No. 19-9607198-R





LKK Auto Consultants Pte Ltd

51 Ubi Ave 1 #01-25 Paya Ubi Industrial Park, Singapore 408933

TEL: 6256 3561 FAX: 6256 4315

Reg. No: 199607198R GST Reg. No. 19-9607198-R





LKK Auto Consultants Pte Ltd

51 Ubi Ave 1 #01-25 Paya Ubi Industrial Park, Singapore 408933

TEL: 6256 3561 FAX: 6256 4315

Reg. No: 199607198R GST Reg. No. 19-9607198-R

PHOTOGRAPHS FOR VEHICLE NO. SLL 4077Y

RE-INSPECTION





LKK Auto Consultants Pte Ltd

51 Ubi Ave 1 #01-25 Paya Ubi Industrial Park, Singapore 408933

TEL: 6256 3561 FAX: 6256 4315

Reg. No: 199607198R GST Reg. No. 19-9607198-R

