



## LKK Auto Consultants Pte Ltd

51 Ubi Ave 1 #01-25 Paya Ubi Industrial Park, Singapore 408933

TEL: 6256 3561 FAX: 6256 4315

Reg. No: 199607198R GST Reg. No. 19-9607198-R

### TAX INVOICE

MS FIRST CAPITAL INSURANCE LTD  
36 ROBINSON ROAD  
#16-01 CITY HOUSE  
SINGAPORE 068877

INV No. AC2007635  
INV Date 12/11/2020  
Reference CC6/FCI20005248/Kka3q2  
Code FCI2



#### PROFESSIONAL SERVICE FEE

Vehicle No. SLK 2460S  
Insured Veh. SHA 7908K  
Claim No. D20001931MFSH  
Policy No. D-18088936MFSH  
Accident Date 03/04/2020  
Inspection Date 16/04/2020

Description	Total
Third Party Express Settlement	350.00
<b>Subtotal</b>	<b>350.00</b>
<b>GST (7%)</b>	<b>24.50</b>
<b>Grand Total</b>	<b>374.50</b>

We shall be glad if you could forward the payment at your early convenience.

Cheque should be crossed and made payable to 'LKK Auto Consultants Pte Ltd'

LKK Auto Consultants Pte Ltd



## LKK Auto Consultants Pte Ltd

51 Ubi Ave 1 #01-25 Paya Ubi Industrial Park, Singapore 408933

TEL: 6256 3561 FAX: 6256 4315

Reg. No: 199607198R GST Reg. No. 19-9607198-R

### Affiliated to Federation Internationale Des Experts En Automobile

MS FIRST CAPITAL INSURANCE LTD

Ref : CC6/FCI20005248/Kka3q2

36 ROBINSON ROAD  
#16-01 CITY HOUSESINGAPORE 068877

Date : 12-11-2020



Code : FCI2

### 1. Policy Particulars :- THIRD PARTY CLAIM

<b>Insured Veh.</b>	SHA 7908K	<b>Veh. Inspected</b>	SLK 2460S
<b>Policy No.</b>	D-18088936MFSH	<b>Coverage (\$)</b>	0.00
<b>Claim No.</b>	D20001931MFSH	<b>Excess (\$)</b>	0.00
<b>Assign From</b>	RACHEL WU	<b>Assign Date</b>	16/04/2020

### 2. Vehicle Particulars & Condition

<b>Make &amp; Model</b>	HONDA VEZEL (A)	<b>c.c</b>	1496
<b>Engine No.</b>	HIDDEN	<b>Year of Reg.</b>	2017
<b>Chassis No.</b>	RU31217051	<b>Colour</b>	METALLIC PEARL WHITE
<b>Odometer</b>	74425	<b>Steering</b>	IN ORDER
<b>Brakes</b>	IN ORDER	<b>Modification</b>	SPORTS RIM
<b>General</b>	GOOD		

### 3. Conditions of Tyres

	<b>Size</b>	<b>Make</b>	<b>Balance</b>
<b>R/H Front Tyre</b>	215/55 R17	YOKOHAMA	7 mm
<b>L/H Front Tyre</b>	215/55 R17	YOKOHAMA	7 mm
<b>R/H Rear Tyre</b>	215/55 R17	YOKOHAMA	7 mm
<b>L/H Rear Tyre</b>	215/55 R17	YOKOHAMA	7 mm

### 4. Description of Damages

THE VEHICLE SUSTAINED DAMAGES AT THE N/S FRONT PORTION. DAMAGES SEE DETAILS.
---

### 5. General Information

<b>Accident Date</b>	03/04/2020	<b>Inspection Date</b>	16/04/2020
<b>Survey held at</b>	HUI YANG MOTOR PTE LTD BLOCK 176 SIN MING DRIVE #04-02 SIN MING AUTOCARE SINGAPORE 575721		

### 5a. Remarks

A)THE INSPECTION WAS CONDUCTED ON A"WITHOUT PREJUDICE" BASIS. B)IN ACCORDANCE TO YOUR INSTRUCTIONS, WE HAVE NOT AUTHORISED REPAIRS.
--

### 5b. Estimate Days of Repair

ESTIMATED NORMAL PERIOD FOR REPAIR:	<b>3 Working Days</b>
-------------------------------------	-----------------------



# LKK Auto Consultants Pte Ltd

51 Ubi Ave 1 #01-25 Paya Ubi Industrial Park, Singapore 408933

TEL: 6256 3561 FAX: 6256 4315

Reg. No: 199607198R GST Reg. No. 19-9607198-R

Page No.:1 of 2

## ADJUSTMENT ON REPAIR COST FOR VEHICLE NO. SLK 2460S

Qty	Description of Parts	Condition	Estimate By Workshop (\$))	Our Adjusted (\$)
	<b><u>REPLACEMENT OF PARTS</u></b>			
1	FRONT LH HEADLAMP	MTG CRACKED	1,559.40	1,559.40
1	FRONT LH HEADLAMP LOWER BRACKET	SERVICEABLE	35.00	-
1	FRONT BUMPER	MTG CRACKED	927.50	801.70
1	FRONT BUMPER LH SIDE RETAINER	DISTORTED	31.70	31.70
1	FRONT BUMPER LOWER SPOILER	SERVICEABLE	351.00	-
20	FRONT BUMPER CLIP @\$5.00	NECESSARY	100.00	100.00
1	FRONT BUMPER REINFORCEMENT	TO REPAIR SEE LABOUR	321.50	-
1	FRONT BUMPER LH FOG LAMP GARNISH	SERVICEABLE	185.85	-
1	FRONT LH FENDER	TO REPAIR SEE LABOUR	580.00	-
1	FRONT LH FENDER PROTECTOR	DENTED	195.00	195.00
1	FRONT LH FENDER 'HYBIRD' EMBLEM	NECESSARY	65.50	65.50
	LESS 20% DISCOUNT		-870.49	-550.66
			3,481.96	2,202.64
	<b><u>SPECIAL NETT ITEMS</u></b>			
1	FRONT LH SPORT RIM (SN)	SERVICEABLE	680.00	-
			680.00	-
	<b><u>LABOUR</u></b>			
	ALIGNMENT.		80.00	60.00
	WIRING .		60.00	20.00
	TUFFKOTE.	NOT NECESSARY	80.00	-
	SPRAY PAINTING .		800.00	550.00
	LABOUR CHARGES.INCLUSIVE OF THE REPAIR OF FRONT BUMPER REINFORCEMENT AND FRONT LH FENDER .		800.00	360.00
			1,820.00	990.00
	<b>GRAND TOTAL</b>		<b>5,981.96</b>	<b>3,192.64</b>
	<b>RECOMMENDED COST OF LUMP SUM REPAIRS (TO ITS PRE-ACCIDENT CONDITION)</b>			<b>2,550.00</b>

Report Ref No. CC6/FCI20005248/Kka3q2



Report Ref No. CC6/FCI20005248/Kka3q2

A handwritten signature in black ink, consisting of the letters 'KSC' in a stylized, cursive script.

**KONG SENG CHEONG**

**Licensed Appraiser**

**DISCLAIMER OF LIABILITY TO THIRD PARTIES:-** This Report is made solely for the use and benefit of the Client named on the front page of this Report.

**No liability of responsibility whatsoever, in contract or tort, is accepted to any third party who may rely on the Report wholly or in part. Any third party acting or replying on this Report, in whole or in part, does so at his or her own risk.**



## LKK Auto Consultants Pte Ltd

51 Ubi Ave 1 #01-25 Paya Ubi Industrial Park, Singapore 408933

TEL: 6256 3561 FAX: 6256 4315

Reg. No: 199607198R GST Reg. No. 19-9607198-R

PHOTOGRAPHS FOR VEHICLE NO. SLK 2460S

INSPECTION

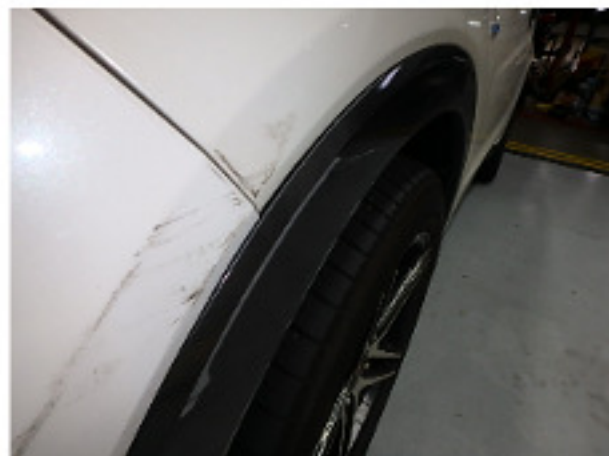



## LKK Auto Consultants Pte Ltd

51 Ubi Ave 1 #01-25 Paya Ubi Industrial Park, Singapore 408933

TEL: 6256 3561 FAX: 6256 4315

Reg. No: 199607198R GST Reg. No. 19-9607198-R







## LKK Auto Consultants Pte Ltd

51 Ubi Ave 1 #01-25 Paya Ubi Industrial Park, Singapore 408933

TEL: 6256 3561 FAX: 6256 4315

Reg. No: 199607198R GST Reg. No. 19-9607198-R

PHOTOGRAPHS FOR VEHICLE NO. SLK 2460S

RE-INSPECTION





## LKK Auto Consultants Pte Ltd

51 Ubi Ave 1 #01-25 Paya Ubi Industrial Park, Singapore 408933

TEL: 6256 3561 FAX: 6256 4315

Reg. No: 199607198R GST Reg. No. 19-9607198-R

PHOTOGRAPHS FOR VEHICLE NO. SLK 2460S

RE-INSPECTION

