

SINGAPORE ACCIDENT STATEMENT

IMPORTANT NOTICE

1. Please report correctly the details of the accident to speed up the claims process.
2. This Form must be completed by the Policyholder and/or the Authorised Driver.
3. Information provided must be as truthful and accurate as possible. Any wilful misrepresentation or withholding of material facts may allow insurance companies to repudiate policy liability.
4. The issue and acceptance of this Form by insurance companies is not an admission of policy liability on the part of the insurance companies.
5. Any false reporting may be referred to the Police for investigation.
6. This report will be forwarded by the insurers of the GIA Records Management Centre established by the General Insurance Association of Singapore (GIA) for archiving and that copies of this report will, for a fee, be made available upon application by interested parties.
7. By the lodgement of this report to the insurers, you hereby consent to the archiving of this report at the centre and to copies of the report being made available aforesaid.

ACCIDENT STATEMENT

Date Of Report	16/04/2020 11:40
Date Of Accident	14/04/2020 18:00
Exact Location Of Accident	UPPER JURONG ROAD TURN LEFT TO PIONEER ROAD NORTH
Country/State of Loss	SINGAPORE

DETAILS OF OWN VEHICLE

Vehicle Registration Number	PC6837H
Insured/Policyholder	
Name Of Registered Owner	AEDGE HOLDINGS PTE LTD
Co Reg No	2XXXXX323E
Email Address	NOEMAIL
Mobile Phone No	(LOCAL) +65-91460806
Alternative Phone No	OFFICE-91900070

Vehicle Particulars

Manufacturer	YUTONG
Model	ZK6107HE-6.7 D (A)
Exact Purpose for which vehicle was being used at time of accident	WORKING PURPOSES
Are you claiming under your own insurance policy for repair to your vehicle?	NO
If No, Please state action to be taken	REPORTING ONLY
Vehicle Category	BUS

Insurance Company

Name of Insurance Company	CHINA TAIPING INSURANCE (SINGAPORE) PTE. LTD.
Type Of Coverage	COMPREHENSIVE
Fleet Policy	NO
Policy Number	DMB1SN1925171900
Cover Note Number	

Driver

Name of Driver	NORMAN BIN YUSOFF
NRIC No	SXXXX816Z
Date Of Birth	16/09/1970
Occupation	OUTDOOR
Date Of Driving Pass	30/04/2001
Driving Experience	18 YEARS AND 11 MONTHS
Gender	MALE
Mobile Number	(LOCAL) +65-91460806
Fax Number	
Contact Number	OTHERS-91900070
Email Address	NOEMAIL

Address	BLK 406 PANDAN GARDENS #03-37
Postcode	600406
Was driver an employee of the Insured's Company	YES
If No, Relationship of the Driver with the Insured	
Vehicle Registration Number of Driver's Own Vehicle	-
	-
	-
Insurance Company of Driver's Own Vehicle	-
	-
	-

General Information of the Accident

Type Of Accident	COLLISION - HEAD TO REAR
Weather Conditions	CLEAR
Road Surface	DRY

Other Information

Was any foreign vehicle involved in this accident?	NO
Number of vehicles (including own vehicle) involved in the accident	2
Was any body injured in the Accident?	NO
Was any injured conveyed to hospital by ambulance?	NO
Was any other material or property damaged?	YES
I have been approached by unknown person(s) soliciting/offering accident claims assistance.	NO
Number of Passengers (Including Driver)	1

Details of Police Action

Was the accident reported to the police?	NO
If Yes, Please state which Police Station	
Was notice of Intended Prosecution given?	NO
If Yes, against whom?	

Circumstances of Accident

PLEASE REFER TO SKETCH PLAN

Attachment(s)

Are accident photos available for attachment?	YES
Was there any video captured by Car Camera?	NO
Was there any audio recorded?	NO

DETAILS OF OTHER VEHICLE PROPERTY 1

Vehicle Registration Number	SJN4808T
Vehicle Make/Model/Colour	
Details Of Properties	
Vehicle Category	PRIVATE CAR
Name of Driver	
NRIC/Passport Number	
Contact Number	
Address	
Postcode	
Insurance Company Name	
Nature Of Damage	
No. Of Passenger (Including Driver)	

SKETCH PLAN

IMPORTANT NOTICE

1. Please report correctly the details of the accident to speed up the claims process.
2. This Form must be completed by the Policyholder and/or the Authorised Driver.
3. Information provided must be as truthful and accurate as possible. Any wilful misrepresentation or withholding of material facts may allow insurance companies to repudiate policy liability.
4. The issue and acceptance of this Form by insurance companies is not an admission of policy liability on the part of the insurance companies.
5. Any false reporting may be referred to the Police for investigation.
6. The report will be forwarded by the Insurers of the GIA Records Management Centre established by the General Insurance Association of Singapore (GIA) for archiving and that copies of this report will for a fee be made available upon application by interested parties.
7. By the lodgment of this report to the insurers, you hereby consent to the archiving of this report at the centre and to copies of the report being made available aforesaid.
8. **Consent under the Personal Data Protection Act (PDPA)**

I understand, acknowledge, agree and consent that:

- (a) My insurer, my workshop and the General Insurance Association of Singapore ("GIA") may/are permitted to collect, use, disclose and/or process my personal data/personal information set out in this [form] and any other personal information provided by me or possessed by my insurer (collectively the "Personal Information") and disclose and transfer such Personal Information to all insurer(s) who have insured vehicle(s) involved in this accident (all insurer(s) who have insured vehicle(s) involved in this accident shall be collectively referred to as the "Insurers"), the Insurers' lawyers/law firms, the Monetary Authority of Singapore and any relevant government agency/authority (such as the police), for the purpose(s) of:
- (i) processing, handling and/or dealing with my claims including the settlement of the claims and any necessary investigations relating to the claims;
 - (ii) investigating the accident and/or my claims;
 - (iii) carrying out and/or dealing with my instructions or responding to any enquiries by me;
 - (iv) administering my claims (including the mailing of correspondence, statements, invoices, reports or notices to me, which could involve disclosure of certain personal data about me to bring about delivery of the same as well as on the external cover of envelopes/mail packages); and/or
 - (v) complying with applicable law in administering, processing, handling and/or dealing with my claims (collectively the "Purposes")
- (b) all insurer(s) who have insured vehicle(s) involved in this accident and the Insurers' lawyers/law firms, may/are permitted to collect, use, disclose and/or process my Personal Information for one or more of the above Purposes; and
- (c) my Personal Information may/can be disclosed by any of the Insurers and/or GIA to their third party service providers or agents (including their lawyers/law firms), which may be sited outside of Singapore, for one or more of the above Purposes.
- (d) my Personal Information will also be collected and used to compile claims history for the purpose of fraud detection, investigation and management in present and all future claims.
- (e) the information so collected under (d) above may be shared / disclosed:
- (i) to all insurers and/or any other third parties that assist in evaluating, investigating, controlling or managing fraud, regulators, law enforcement and government agencies as reasonably required for the purposes stated, or
 - (ii) for complying with requirements under any regulations, laws or court orders.

Policyholder's Signature
Date & Time:

Driver's Signature
(If driver is not the policyholder)
Date & Time:

Reporting Centre Personnel's Signature
Name: Keshi Chinn
NRIC/TIN No.:

SKETCH PLAN

A= PC 6837-H
B= SJN 4808T

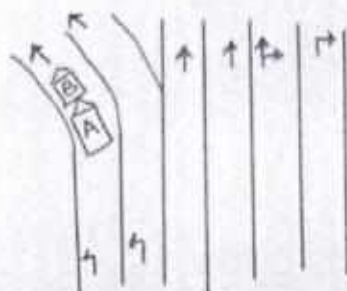

UPP during Rd turn to
Pioneer road North.

DESCRIBE CIRCUMSTANCES OF THE ACCIDENT

On 14/04/2020 @ 18:00hrs, I was driving my bus PC6837-H behind a car SJN4808T along Upp. during Rd turning to Pioneer road North & I saw there is no oncoming vehicles & I thought the car in front of me have move out & I hit onto the car rear while checking on my right hand side for oncoming vehicles.

DECLARATION

I/We declare the foregoing particulars are true in every respect.

Policyholder's Signature
Date & Time:



Driver's Signature
(If driver is not the policyholder)
Date & Time:

Reporting Centre Personnel's Signature
Name:
NRIC/FIN No.:

Road surface: Dry / Wet

Usage of veh during of accident: _____

Weather condition: Clear / Raining

Speed: _____

Does driver own a vehicle: yes / no

if yes, veh number plate: _____

veh insurance co: _____

Relationship with insured: Employee x Employer

Witness (if any): yes/no

Witness name: _____

Witness hp: _____

Witness email (if any): _____

Witness add: _____

Witness IC no: _____

Third party veh number: SJN 42087

Name of third party driver: _____

IC of third party driver: _____

HP of third party driver: _____

Address of third party driver: _____

Insured/Co name of third party vehicle: _____

Contact number of insured/Co: _____

Insurance co of third party vehicle: _____

Police report (if any): yes no

Police report reported at which police station: _____

Any intended prosecution given: yes / no

if yes, against whom: veh A / veh B driver

Action taken : claiming third party / claiming own damage / reporting only

No of Pax: 1

Connect3 client vehicle no: PC 6837H

Owner contact no: 9146 0806

Date of accident: 14.04.2020

Location of accident: Upp Jurong Rd turn to Pioneer Road North

Time of accident: 6.00 p.m.

Any Injury: yes no (if yes, must have police report)



中国太平
CHINA TAIPING

中国太平保险(新加坡)有限公司
CHINA TAIPING INSURANCE (SINGAPORE) PTE. LTD.

N SN

BR0120A

Cov. Type: C

PLM 330581

ORIGINAL

MOTOR PRIVATE BUS

CERTIFICATE OF INSURANCE

Motor Vehicles (Third-Party Risks and Compensation) Act (Chapter 189)
Motor Vehicles (Third-Party Risks and Compensation) Rules, 1960
Road Transport Act, 1987 (Malaysia)
Motor Vehicles (Third-Party Risks) Rules, 1959 (Malaysia)

CERTIFICATE No.

DMB19N1925171900

Engine No : ISR67E525022229586

ChaN: LLYTBD64G1071489

1. Index Mark and Registration
Number of Vehicle

PC6837H

AutoSafe

2. Name of Policy Holder

M/S AEDGE HOLDINGS PTE LTD

3. Effective date of the Commencement of
Insurance for the purposes of the Regulations, Ordinance or Enactment

01 June 2019

Excess Sect I S\$3,000.00

Excess Sect. II S\$3,000.00

4. Date of Expiry of Insurance

31 May 2020

EX ON WINDSCREEN S\$500.00

5. Persons or Classes of Persons entitled to drive*

Any person provided he is in the Policyholder's employ and is driving on their order or with their permission or any person driving with policyholder's permission

Provided that the person driving is permitted in accordance with the licensing or other laws or regulations to drive the Motor Vehicle or has been so permitted and is not disqualified by order of a Court of Law or by reason of any enactment or regulation in that behalf from driving the Motor Vehicle.

6. Limitations as to use:

Use only for the carriage of passengers or goods in connection with the Policyholder's business as specified in the Schedule.

The Policy does not cover

- (1) Use for racing, pace-making, reliability trial or speed-testing.
- (2) Use whilst drawing a trailer, except the towing (other than for reward) of any one disabled mechanically propelled vehicle.

HIRE PURCHASE CO. : DBS BANK LTD AS HP OWNER

* Limitations rendered inoperative by Section 8 of the Motor Vehicles (Third-Party Risks and Compensation) Act (Chapter 189) and Section 95 of the Road Transport Act 1987 (Malaysia), are not to be included under these headings.

I/We hereby Certify that the policy to which this Certificate relates is issued in accordance with the provisions of the Motor Vehicles (Third-Party Risks and Compensation) Act (Chapter 189) and Part IV of the Road Transport Act, 1987 (Malaysia).

Please see reverse

Issued By:

Authorised Officer

For CHINA TAIPING INSURANCE (SINGAPORE) PTE. LTD.

Authorised Signatory

10 Sin Ming Drive Singapore 575701
Tel: 1800-CALL LTA (1800-2255 582) Fax: (65) 6553 5329

Our ref 2912170101N027101472

29 Dec 2017

AEDGE HOLDINGS PTE. LTD.
4009 ANG MO KIO AVENUE 10
#04-33
TECHPLACE 1
SINGAPORE 569738



Dear Sir/Madam

NOTIFICATION ON REGISTRATION OF VEHICLE AND ROAD TAX

We wish to inform you that you have successfully registered vehicle PC6837H on 29 Dec 2017. The Business Transaction Reference No. is 20171229150503980845.

2. The following are the key owner and vehicle particulars for the vehicle. The full particulars are given at Annex A. Please check and ensure that the details are correct.

- | | | |
|-----|-------------------------|--|
| 1. | Name | : AEDGE HOLDINGS PTE. LTD. |
| 2. | Identification No. Type | : Company |
| 3. | Identification No. | : 200509323E |
| 4. | Place Of Passport Issue | : - |
| 5. | Registered Address | : 4009 ANG MO KIO AVENUE 10
#04-33
TECHPLACE 1
SINGAPORE 569738 |
| 6. | Mailing Address | : - |
| 7. | Vehicle No. | : PC6837H |
| 8. | Vehicle Type | : Z20 - Private Hire (Chauffeur) Bus/Coach/Minibus |
| 9. | Vehicle Scheme | : Public Service Vehicle (Others) |
| 10. | Vehicle Make | : YUTONG |
| 11. | Vehicle Model | : ZK6107HE AUTO |
| 12. | Remarks | : This is a public service vehicle.
To renew the COE, the Prevailing Quota Premium payable is that of Category C. |

3. You can login to LTA's e-Services@ONE.MOTORING (<http://www.onemotoring.com.sg>) to access a wide range of vehicle-related services using your SingPass 2FA or CorpPass 2FA. For firm and organisation, you can also login using your LTA-issued User ID & Password (up till 30 Sep 2017) or EASY (up till 31 Dec 2017). A separate Transaction PIN is required for the following transactions via the Internet or at our Electronic Service Agents. Please apply for your Transaction PIN before performing any of these transactions. Visit <http://www.onemotoring.com.sg> > **LTA Information & Guidelines > Transaction PIN & User Account** for more information about obtaining Transaction PIN and the documents needed (e.g. Board Resolution for company).

- Vehicle PIN - Transfer of Ownership and De-registration of Vehicle
- TCOE PIN - Transfer of TCOE (For Category C and E COE bid under individual)
- Rebate PIN - Transfer and Splitting of PARF/COE Rebate

- 
4. All new In-vehicle Units (IUs) are covered by a 5-year warranty against manufacturer's defect.
 5. Please contact our customer service officers on tel: 1800-CALL LTA (1800-2255 582) if you have any question.

Yours sincerely

NG LAY CHOO (MS)
DEPUTY DIRECTOR, VRL SERVICE OPERATIONS
VEHICLE SERVICES GROUP
LAND TRANSPORT AUTHORITY

(This is a computer-generated notice that requires no signature.)

From 15 February 2017, you do not need to display road tax disc on the windscreen of your vehicle. LTA has stopped issuing physical road tax discs as part of our efforts to streamline our processes. Please ensure that your original motor insurance certificate is readily available in your vehicle at all times. If you are driving into Malaysia, you are advised to carry printed proof of the validity of your road tax in your vehicle.

Transaction ref 20171229150503980845

The owner and vehicle particulars for Vehicle No. PC6837H as at 29 Dec 2017 are as follows:

1.	Name	: AEDGE HOLDINGS PTE. LTD.
2.	Identification No. Type	: Company
3.	Identification No.	: 200509323E
4.	Place Of Passport Issue	: -
5.	Registered Address	: 4009 ANG MO KIO AVENUE 10 #04-33 TECHPLACE 1 SINGAPORE 569738
6.	Mailing Address	: -
7.	Vehicle No.	: PC6837H
8.	Effective Date of Ownership	: 29 Dec 2017
9.	Original Registration Date	: 29 Dec 2017
10.	First Registration Date	: 29 Dec 2017
11.	Vehicle Type	: Z20 - Private Hire (Chauffeur) Bus/Coach/Minibus
12.	Vehicle Scheme	: Public Service Vehicle (Others)
13.	Attachment 1	: Air-Conditioned
14.	Attachment 2	: -
15.	Attachment 3	: -
16.	Vehicle Make	: YUTONG
17.	Vehicle Model	: ZK6107HE AUTO
18.	Year of Manufacture	: 2016
19.	Primary Colour	: Multi-Colour
20.	Secondary Colour	: -
21.	Passenger Capacity	: 45
22.	Chassis/Trailer Chassis No.	: LZYTBT64G1071489 / -
23.	Propellant/Emission Standard	: Diesel / Euro V
24.	Engine No./Motor No.	: ISB67E525022229586 / -
25.	Engine Capacity(cc)/Power Rating(kW)	: 6690 / -
26.	Maximum Power Output(kW/bhp)	: - / -
27.	Unladen Weight(kg)	: 11040
28.	Maximum Laden Weight(kg)	: 15500
29.	Open Market Value	: \$114,552.00
30.	PARF Eligibility	: No
31.	PARF Eligibility Expiry Date	: -
32.	Minimum PARF Benefit	: \$0.00
33.	IU Label No.	: -
34.	COE No.	: 2017120105000377R
35.	COE Expiry Date	: 28 Dec 2027
36.	COE Category	: C - Goods Vehicle & Bus
37.	Quota Premium/Prevailing Quota Premium	: \$57,701.00
38.	Actual Quota Premium/PQP Paid	: \$57,701.00
39.	Actual ARF Paid	: \$5,728.00
40.	CO2 Emission(g/km)	: -
41.	Actual CEVS Rebate Utilised	: -
42.	CEVS Surcharge Paid	: -
43.	Actual Green Vehicle Rebate Utilised	: -
44.	Vehicle Lifespan Expiry Date	: 28 Dec 2037
45.	Road Tax Amount	: \$0.00
46.	Road Tax Start Date	: 29 Dec 2017
47.	Road Tax End Date	: 28 Jun 2018
48.	Remarks	: This is a public service vehicle. To renew the COE, the Prevailing Quota Premium payable is that of Category C.