

# NATIONAL Assessment Centre Services

Date In: 14/04/20	Job description	Date & Time Completed	Done by:
Ref No. NA/TMI 20005196/13	SAS e-filing		
Veh No: GN9813E	E-mail (within 8hrs, A/C 2hrs)		
D.O.A: 13/04/20 1500	i-Motor Claim Form		
OD: TP: (Reporting Only)	i-Motor W/O (Within: OD 2hrs, TP 4hrs)		
	i-Photo Uploaded		
TP Insurer:	Assessment/Survey Report		
	Ass't Report by Fax / Hand to Owner/Wksp		

Preferred Wksp / INC Assign Wksp / QW: (	Tel:	Fax:
TP Particulars:	Veh No: GBK1749K	INC ( ) / Non-INC ( )
Owner / Driver: (	Tel:	
Policy No: (	Period: (	Cover Type: (
Confirmed by: (	Date:	Time:
Insured/Driver Liability: (	% (Note-Est. Status (WO): N: 0-20%; P: 21-79%; F: 80-100%)	
Year of Registration: (	Warranty: YES ( ) / NO ( )	
Excess: (\$	Loading: \$1,000 ( ) / \$2,000 ( )	

General Remarks:

( ) Walk-In Customer: Customer's information strictly Confidential & Strictly NO refer of repairer.

( ) Total Loss Case: to e-mail Insurer URGENTLY.

Drive-In ( ) / Towed-In ( ); Invoice: YES ( ) / NO ( ); Towing Co. ( )

Remarks: (INC hotline: 6788 6616)	Date & Time Completed	Done by
1) Apply for Transport Allowance ( ) / Courtesy Car ( )		
2) QC Check / Post Repair Inspection ( )		
3) Upload Resurvey Photo [Repair Cost > \$3000] ( )		

Injury: \_\_\_\_\_

Date/Time	Actions

NA2000621	Invoice Preparation Checklist	Am't (\$) In Bill	Am't (\$) Add Bill
Claimant's Particulars:	1) AR: Accident Reporting (\$30);		
Driver/Owner:	2) DA: Damage Assessment (\$100); INC (\$30)		
Contact No:	3) TP: Towing Fee \$40/\$45		
Damaged Portion:	4) FT: Follow-Through Survey \$120		
QC Checked by (Engr-In-Charge):	5) FT: Follow-Through Survey (Resurvey) \$30		
Auditors' Comments:	For claiming against INC Only (wef 10 Jan 2005)		
	6) TR: Re-inspection \$75		
	7) NI: Idao DA + SMRT Survey \$160		
	8) NTUC Additional Services:		
	ON:		
	*N5: Courtesy Car / Tp Allowance \$5		
	*N6: Repair Co-ordination \$10		
	*N7: Post Repair Inspection \$25		
	*N8: DV / Collect Excess Coordination \$5		
	TP (N11): TP (Non INC) against INC \$20		
	9) N12: Idao Mobile 30		
	Invoice dated	Fee Charged	
	Invoice dated	Fee Charged	



SINGAPORE ACCIDENT STATEMENT

IMPORTANT NOTICE

- 1. Please report correctly the details of the accident to speed up the claims process.
- 2. This Form must be completed by the Policyholder and/or the Authorised Driver.
- 3. Information provided must be as truthful and accurate as possible. Any wilful misrepresentation or withholding of material facts may allow insurance companies to repudiate policy liability.
- 4. The issue and acceptance of this Form by insurance companies is not an admission of policy liability on the part of the insurance companies.
- 5. Any false reporting may be referred to the Police for investigation.
- 6. This report will be forwarded by the insurers of the GIA Records Management Centre established by the General Insurance Association of Singapore (GIA) for archiving and that copies of this report will, for a fee, be made available upon application by interested parties.
- 7. By the lodgement of this report to the insurers, you hereby consent to the archiving of this report at the centre and to copies of the report being made available aforesaid.

ACCIDENT STATEMENT	
Date Of Report	14/04/2020 14:29
Date Of Accident	13/04/2020 15:00
Exact Location Of Accident	SEBBAWANG OTTAWA RD 246E BUILDING CARPARK
Country/State of Loss	SINGAPORE
DETAILS OF OWN VEHICLE	
Vehicle Registration Number	GN9813E
Insured/Policyholder	
Name Of Registered Owner	MULTRON SYSTEMS PTE LTD
Co Reg No	-
Email Address	NOEMAIL
Mobile Phone No	
Alternative Phone No	OFFICE-67432555
Vehicle Particulars	
Manufacturer	NISSAN
Model	NV200
Exact Purpose for which vehicle was being used at time of accident	WORKING
Are you claiming under your own insurance policy for repair to your vehicle?	NO
If No, Please state action to be taken	REPORTING ONLY
Vehicle Category	COMMERCIAL VEHICLE
Insurance Company	
Name of Insurance Company	TOKIO MARINE INSURANCE SINGAPORE LTD
Type Of Coverage	COMPREHENSIVE
Fleet Policy	NO
Policy Number	MS007719
Cover Note Number	
Driver	
Name of Driver	MITHU MOHAMMAD SADDAM HOSSAIN
Passport No/FIN	GXXXX481W
Date Of Birth	01/01/1991
Occupation	OUTDOOR
Date Of Driving Pass	30/06/2015
Driving Experience	4 YEARS AND 9 MONTHS
Gender	MALE
Mobile Number	(LOCAL) +65-93599059
Fax Number	
Contact Number	
EMail Address	HOSSAIN.EU@GMAIL.COM

Address	217 KALLANG BAHRU MULTRON BUILDING
Postcode	339347
Was driver an employee of the Insured's Company	YES
If No, Relationship of the Driver with the Insured	
Vehicle Registration Number of Driver's Own Vehicle	-
	-
	-
Insurance Company of Driver's Own Vehicle	-
	-
	-

#### General Information of the Accident

Type Of Accident	COLLIDED INTO PARKED VEHICLE
Weather Conditions	CLEAR
Road Surface	DRY

#### Other Information

Was any foreign vehicle involved in this accident?	NO
Number of vehicles (including own vehicle) involved in the accident	2
Was any body injured in the Accident?	NO
Was any injured conveyed to hospital by ambulance?	NO
Was any other material or property damaged?	YES
I have been approached by unknown person(s) soliciting/offering accident claims assistance.	NO
Number of Passengers (Including Driver)	3
Passenger 1	NAME: : AHMED GENDER: : MALE
Passenger 2	NAME: : MIZAN GENDER: : MALE

#### Details of Police Action

Was the accident reported to the police?	NO
If Yes, Please state which Police Station	
Was notice of intended Prosecution given?	NO
If Yes, against whom?	

#### Circumstances of Accident

PLS REFER TO THE ATTACHED STATEMENT.

#### Attachment(s)

Are accident photos available for attachment?	YES
Was there any video captured by Car Camera?	NO
Was there any audio recorded?	NO

#### DETAILS OF OTHER VEHICLE PROPERTY 1

Vehicle Registration Number	GBK1749K
Vehicle Make/Model/Colour	
Details Of Properties	
Vehicle Category	COMMERCIAL VEHICLE
Name of Driver	
NRIC/Passport Number	
Contact Number	
Address	
Postcode	

Insurance Company Name  
Nature Of Damage  
No. Of Passenger (Including Driver)



## SKETCH PLAN

### IMPORTANT NOTICE

1. Please report **correctly** the details of the accident to speed up the claims process.
2. This Form must be **completed by the Policyholder and/or the Authorised Driver**.
3. Information provided must be as **truthful and accurate as possible**. Any wilful misrepresentation or withholding of material facts may allow insurance companies to **repudiate policy liability**.
4. The issue and acceptance of this Form by insurance companies is not an admission of policy liability on the part of the insurance companies.
5. **Any false reporting may be referred to the Police for investigation.**
6. The report will be forwarded by the insurers of the GIA Records Management Centre established by the General Insurance Association of Singapore (GIA) for archiving and that copies of this report will for a fee be made available upon application by interested parties.
7. By the lodgment of this report to the insurers, you hereby consent to the archiving of this report at the centre and to copies of the report being made available aforesaid.
8. **Consent under the Personal Data Protection Act (PDPA)**

I understand, acknowledge, agree and consent that:

- (a) My insurer, my workshop and the General Insurance Association of Singapore ("GIA") may/are permitted to collect, use, disclose and/or process my personal data/personal information set out in this [form] and any other personal information provided by me or possessed by my insurer (collectively the "Personal Information") and disclose and transfer such Personal Information to all insurer(s) who have insured vehicle(s) involved in this accident (all insurer(s) who have insured vehicle(s) involved in this accident shall be collectively referred to as the "Insurers"), the Insurers' lawyers/law firms, the Monetary Authority of Singapore and any relevant government agency/authority (such as the police), for the purpose(s) of:
  - (i) processing, handling and/or dealing with my claims including the settlement of the claims and any necessary investigations relating to the claims;
  - (ii) investigating the accident and/or my claims;
  - (iii) carrying out and/or dealing with my instructions or responding to any enquiries by me;
  - (iv) administering my claims (including the mailing of correspondence, statements, invoices, reports or notices to me, which could involve disclosure of certain personal data about me to bring about delivery of the same as well as on the external cover of envelopes/mail packages); and/or
  - (v) complying with applicable law in administering, processing, handling and/or dealing with my claims.(collectively the "Purposes")
- (b) all insurer(s) who have insured vehicle(s) involved in this accident and the Insurers' lawyers/law firms, may/are permitted to collect, use, disclose and/or process my Personal Information for one or more of the above Purposes; and
- (c) my Personal Information may/can be disclosed by any of the Insurers and/or GIA to their third party service providers or agents(including their lawyers/law firms), which may be sited outside of Singapore, for one or more of the above Purposes.
- (d) my Personal Information will also be collected and used to compile claims history for the purpose of fraud detection, investigation and management in present and all future claims.
- (e) the information so collected under (d) above may be shared / disclosed:
  - (i) to all insurers and/or any other third parties that assist in evaluating, investigating, controlling or managing fraud, regulators, law enforcement and government agencies as reasonably required for the purposes stated, or
  - (ii) for complying with requirements under any regulations, laws or court orders.



Policyholder's Signature  
Date & Time:

*[Signature]*  
14-4-20

11:50 AM

Driver's Signature  
(If driver is not the policyholder)  
Date & Time:

*[Signature]* 14/04/2020

Reporting Centre Personnel's Signature  
Name:  
NRIC/FIN No.:

SKETCH PLAN

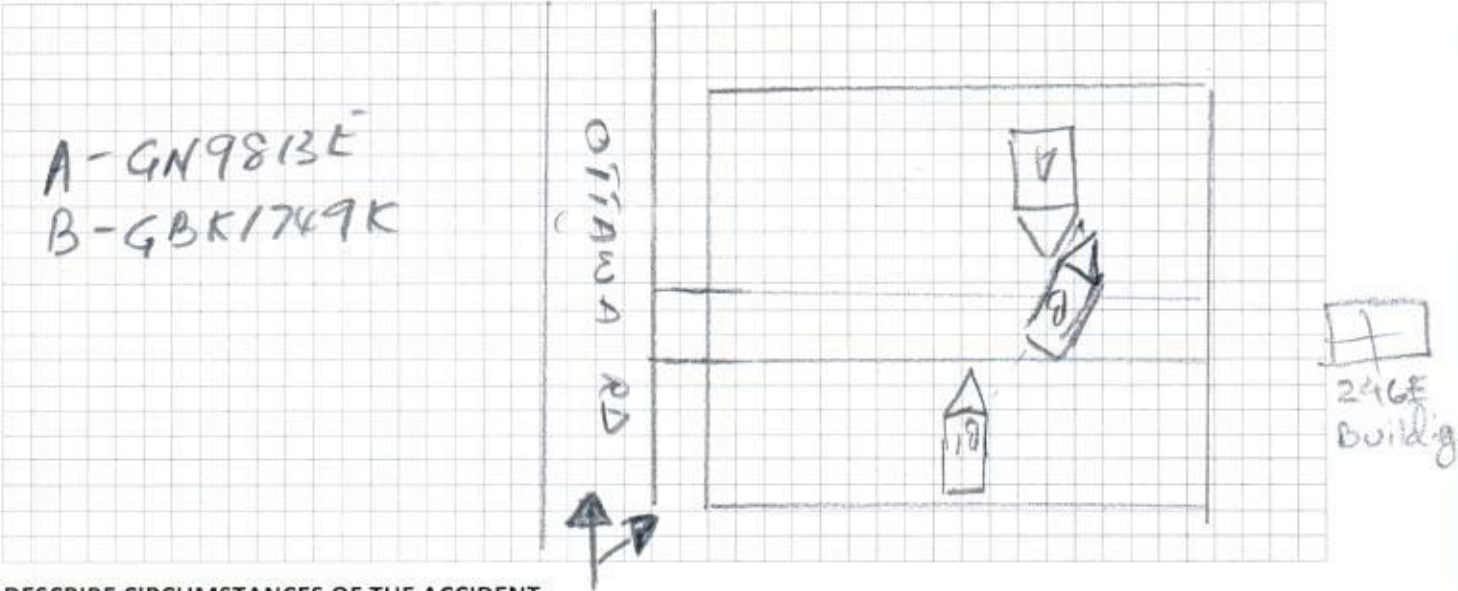

DESCRIBE CIRCUMSTANCES OF THE ACCIDENT

Pls refer to the attached statement.

DECLARATION

I/We declare the foregoing particulars are true in every respect,

Policyholder's Signature  
Date & Time:



Driver's Signature  
(If driver is not the policyholder)  
Date & Time:

*Siddharth*  
14-4-20 11:50AM

Reporting Centre Personnel's Signature  
Name:  
NRIC/FIN No.:

*Sym* 14/04/2020

MY VEH WAS STATIONARY AT THE CARPARK AT 246E BUILDING,I AND MY 2 COLLEAGUES INSIDE MY VEH.SUDDENLY VEH B WANTED TO PARK HER VEH INTO THE OPPOSITE LOT BUT WHEN SHE MOVED FORWARD HER VEH HIT ONTO MY FRT LEFT SIDE PORTION OF MY VEH.



## ACCIDENT STATEMENT

ACCIDENT DATE: 13 / 04 / 2020 (DD/MM/YYYY), TIME: 15 : 00 (HH:MM)

LOCATION: Sembawang, Ottawa Road, 246E Building carpark

### 1. DETAILS OF VEHICLE

- a) VEHICLE NUMBER: GN9813E  
b) INSURANCE COMPANY: TOKIO MARINE  
c) POLICY NUMBER: MS007719  
d) POLICY TYPE: (COMPREHENSIVE / THIRD PARTY / THIRD PARTY FIRE & THEFT)  
e) MAKE & MODEL: NISSAN NV200  
f) TYPE: (SALOON / COUPE / MPV / VAN / LORRY / MOTORCYCLE / OTHERS)  
g) VEHICLE CATEGORY: (PRIVATE / COMMERCIAL / MOTORCYCLE)  
h) PURPOSE OF USING AT ACCIDENT TIME: WORKING  
i) ARE YOU CLAIMING UNDER YOUR OWN INSURANCE (YES/NO)  
IF NO, PLEASE STATE (THIRD PARTY CLAIM / REPORTING ONLY)

### 2. INSURED / POLICY HOLDER

- a) NAME: MULTRON SYSTEM PTE LTD (MALE / FEMALE)  
b) NRIC/FIN/PASSPORT: \_\_\_\_\_ CONTACT: 67432555  
c) ADDRESS: 217 Kallang Bahru

\* CONTINUE TO 3.d IF DRIVER ALSO POLICY HOLDER

### DRIVER

- a) NAME: MITHU MOHAMMAD (MALE / FEMALE)  
b) NRIC/FIN/PASSPORT: 953974814 CONTACT: 93599059  
c) ADDRESS: 217 Kallang Bahru, MULTRON Building

\*d) DATE OF BIRTH: 01 / 01 / 1991 (DD/MM/YYYY)

e) OCCUPATION: (INDOOR / OUTDOOR)

f) YEARS OF DRIVING EXPERIENCE: 30 JUNE 2015

### 4. WAS DRIVER AN EMPLOYEE OF THE INSURED'S COMPANY? (YES / NO)

IF NO, RELATIONSHIP OF THE DRIVER WITH INSURED: \_\_\_\_\_

### 5. a) WEATHER CONDITION: (CLEAR / RAINING / OTHERS)

b) ROAD SURFACE: (DRY / WET / OTHERS)

### 6. WAS ANYBODY INJURED (YES / NO)

### 7. a) REPORTED TO POLICE (YES / NO)

IF YES, PLEASE STATE WHICH POLICE STATION: \_\_\_\_\_

### 8. THIRD PARTY VEHICLE

- a) VEHICLE NUMBER: GOK1749K MODEL: \_\_\_\_\_  
b) DRIVER'S NAME: \_\_\_\_\_  
c) NRIC/FIN/PASSPORT: \_\_\_\_\_ CONTACT: \_\_\_\_\_

### 9. THIRD PARTY VEHICLE

- d) VEHICLE NUMBER: \_\_\_\_\_ MODEL: \_\_\_\_\_  
e) DRIVER'S NAME: \_\_\_\_\_  
f) NRIC/FIN/PASSPORT: \_\_\_\_\_ CONTACT: \_\_\_\_\_

\* No of passenger  
(Including driver)  
(3)

① AHMED

② MIZAN

③ MITHU  
(Driver)

\* No of passenger  
(Including driver)  
( )

\* No of passenger  
(Including driver)  
( )

Email =

Fax =

Video =

SKX80764



# Tokio Marine Insurance Singapore Ltd.

(Company Reg. No.: 192300014M) (GST Reg No.: M2-0000023-4)  
20 McCallum Street #09-01 Tokio Marine Centre Singapore 069046  
T: (65) 6221 6111 F: (65) 6221 4355 / (65) 6224 0895 E: tmis@tokiomarine.com.sg W: www.tokiomarine.com

A member of the  
Tokio Marine Group



**TOKIO MARINE**  
INSURANCE GROUP

## Certificate of Insurance

FORM MZ300

**MOTOR VEHICLES (THIRD-PARTY RISKS AND COMPENSATION) ACT (CHAPTER 189)**

**MOTOR VEHICLES (THIRD-PARTY RISKS AND COMPENSATION) RULES, 1960**

**ROAD TRANSPORT ACT, 1987 (MALAYSIA)**

**MOTOR VEHICLES (THIRD-PARTY RISKS) RULES, 1959 (MALAYSIA)**

**Policy No.:** MS007719 (Commercial Vehicle)

- |   |   |                                       |
|---|---|---------------------------------------|
| 1. <b>Index Mark and Registration Number of Vehicle</b>                               | GN9813E   | <b>Chassis No.:</b> VSKYBAM20Z0145127 |
| 2. <b>Name of Policyholder</b>  | MULTRON SYSTEMS PTE LTD   |                                       |
| 3. <b>Effective date of the Commencement of Insurance for the purposes of the Act</b> | 25/07/2019 (00:00:00)   |                                       |
| <b>Date of Expiry of Insurance</b>  | 24/07/2020  |                                       |
| 5. <b>Persons or Class of Persons entitled to drive*</b>                              | Any person who is driving on the policyholder's order or with their permission. |                                       |

\* Provided that the Person driving is permitted in accordance with the licensing or other laws or regulations to drive the Motor Vehicle or has been so permitted and is not disqualified by order of a Court of Law or by reason of any enactment or regulation in that behalf from driving the Motor Vehicle. And provided further that the Motor Vehicle is registered under the Road Traffic Act and its registration under the Road Traffic Act has not been cancelled at the time of the accident loss or damage.

**6. Limitations as to use\***

- 1) Use in connection with the policyholder's business.
  - 2) Use for the carriage of passengers (other than for hire or reward) in connection with the Policyholders' business.
  - 3) Use for social domestic and pleasure purposes.
- The policy does not cover:-
- 1) Use for hire or reward or for racing, pace-making, reliability trial or speed-testing.
  - 2) Use whilst drawing a trailer except the towing of any one disabled mechanically propelled vehicle.

\* Limitations rendered inoperative by Section 8 of the Motor Vehicles (Third-Party Risks and Compensation) Act (Chapter 189) and Section 95 of the Road Transport Act, 1987 (Malaysia), are not to be included under these headings.

We hereby certify that the Policy to which this Certificate relates is issued in accordance with the provision of the Motor Vehicles (Third-Party Risks and Compensation) Act (Chapter 189) and Part IV of the Road Transport Act, 1987 (Malaysia).

Please refer to the Policy Schedule for full details, terms and conditions of the insurance.

**IMPORTANT NOTICE**

This Certificate is not transferable. During its currency, if the insurance is cancelled for whatsoever reason, you must return the Certificate to Tokio Marine Insurance Singapore Ltd. within 7 days thereof or, if the Certificate has been lost/destroyed, you must make a statutory declaration to that effect. Failure to comply with this duty is an offence under Motor Vehicle (Third-Party Risks and Compensation) Act (Chapter 189).

**ADDITIONAL INFORMATION**

**Account No:** 1760DDA

<b>Insurance Plan:</b>	Comprehensive Approved Workshop Plan		
<b>Limit for total loss or theft:</b>	Prevailing Market Value		
<b>Policy Excess:</b>	Own Damage Claims	SGD 750.00	(Original Excess : SGD 750.00)
	Additional Excess for Young, Elderly or Inexperience Driver(s)	SGD 3,000.00	(All Claims)
	WindScreen Excess	SGD 100.00	
<b>Financial Interest:</b>	NIL		

**TOKIO MARINE INSURANCE SINGAPORE LTD.**

**Authorised Signature**

Zone	Area	Name of Workshop	Address	Contact No.
Central	Ang Mo Kio	Ah Lim Motor Company	No. 10 Ang Mo Kio Ind Park 2A, #01-09 AMK Autopoint, S(568047)	Tel: 6483 1244 Towing: 9620 5405
		Cheng Hoe Motor Service	No. 10 Ang Mo Kio Ind Park 2A, #01-04 AMK Autopoint, S(568047)	Tel: 6481 2001 Towing: 6481 2001
	Alexandra	Kah Motor Co. Sdn Bhd. (Excluding Honda's Parallel Import Vehicles)	255 Alexandra Road, S(159937)	Tel: 6841 3838 Towing: 6841 3838
	Bukit Merah	Move Automotive Pte Ltd	Blk 1008 Bukit Merah Lane 3, #01-04, S(159722)	Tel: 6272 3892 Towing: 9799 8888
	Sin Ming	Alan's United Auto	Blk 7 Sin Ming Road, Sin Ming Industrial Estate, #01-75, S(575642)	Tel: 6453 8686 Towing: 6453 8686
		BH Auto Services Pte Ltd	Blk 1 Sin Ming Industrial Estate Sector C, #01-111, S(575636) Operating hours: Mon-Sat: 9am to 11pm. Sun: 10am to 4pm	Tel: 6559 8944 Towing: 9101 3232
		City Auto Testing Centre Pte Ltd	Blk 8 Sin Ming Road, Sin Ming Industrial Estate, #01-60/62, S(575643)	Tel: 6453 1235 Towing: 9823 9898
		Falcon-Air Auto Services Pte Ltd	176 Sin Ming Drive, Sin Ming Autocare, #01-06/07/13, S(575721)	Tel: 6452 0880 Towing: 6459 2552
		K Kim Hin Auto Pte Ltd	160 Sin Ming Drive, #02-20 Sin Ming Autocity, S(575722)	Tel: 6452 7018 Towing: 6452 7018
		Lai Huet (Meng Kee) Motor Pte Ltd	160 Sin Ming Drive, #04-01, #04-02 and #07-03, Sin Ming Autocity, S(575722)	Tel: 6453 8110 Towing: 6453 8110
		MBM Wheelpower Pte Ltd	160 Sin Ming Drive #06-02 Sin Ming Autocity, S(575722)	Tel: 6262 8888 Towing: 8828 5188
		S&H Motor Pte Ltd	160 Sin Ming Drive, #07-02 Sin Ming Autocity, S(575722)	Tel: 6453 4730 Towing: 9677 8873
		Vin's Motor Pte Ltd	160 Sin Ming Drive, #03-03 Sin Ming Autocity, S(575722)	Tel: 6453 2121 Towing: 6453 2121
North	Kranji	Toh Ah Swee Spray Painting Co.	Blk 2 Kranji Loop #01-02, Off Kranji Road, S(739538)	Tel: 6366 0286 Towing: 6366 0286
	Mandai	Kah Motor Co. Sdn Bhd. (Excluding Honda's Parallel Import Vehicles)	6A Mandai Estate, S(729903)	Tel: 6841 3838 Towing: 6841 3838
	Sungei Kadut	Lee Kuan Hwa Motor Service	24 Sungei Kadut Street 4, S(729050)	Tel: 6269 9192 Towing: 6563 5620
	Woodlands	Cheng Hoe Motor Service	38 Woodlands Industrial Park E1, #05-04/05, S(757700)	Tel: 6765 6142 Towing: 6765 6142
		Sin Yew Hup Auto Pte Ltd	Blk 4 Woodlands Road, 393M Yew Tee Industrial Estate, S(677981)	Tel: 6760 0819 Towing: 9815 2772
East	Bedok	Hock Wah Motor Workshop Pte Ltd	Blk 3011 Bedok Industrial Park E, #01-2008/2010/2012, S(489977)	Tel: 6441 5655 Towing: 8339 6888
	Defu	Ban Hock Hin Co. Pte Ltd (For Motorcycles Only)	6 Defu Lane 4, S(539410)	Tel: 6281 6520 Towing: 6282 7227
		Kan Fook Sing Motor Workshop	Blk 61 Defu Lane 12, S(539147)	Tel: 6747 9560 Towing: 6747 9560
	Kaki Bukit	Auto N Cars Services Pte Ltd	Blk A, Autobay @ Kaki Bukit, Avenue 6, #01-04, S(417883)	Tel: 6555 2909 Towing: 6555 2909
		Chin Meng Motors	1 Kaki Bukit Ave 6, AutoBay @ Kaki Bukit, #01-40/63, S(417883)	Tel: 6747 4810 Towing: 6747 4810
		SME Motor Pte Ltd	1 Kaki Bukit Avenue 6, AutoBay @ Kaki Bukit, #02-15/16/17/18, S(417883)	Tel: 6747 6106 Towing: 6747 6106
	Ubi	WTS Automotive Services Pte Ltd	17, Kaki Bukit Road 4, #01-58/59/60/61/62, Bentley BizCentre, S(417809)	Tel: 6844 9449 Towing: 9616 0311
		Cycle & Carriage Fulco Motor Dealer Pte Ltd (For Mitsubishi & KIA Repairs)	330 Ubi Road 3, S(408650)	Tel: 6746 1000 Towing: 9834 1939
		Kah Motor Co. Sdn Bhd. (Excluding Honda's Parallel Import Vehicles)	15 Ubi Road 4, S (408610)	Tel: 6841 3838 Towing: 6841 3838
		Progressive Automotive Pte Ltd	Blk 3022A Ubi Road 1, #01-45/46 S(408716)	Tel: 6741 5336 Towing: 6858 4067
West	Tampines	Falcon-Air Auto Services Pte Ltd	Blk 9006 Tampines Street 93, #01-200, S(526840)	Tel: 6789 7997 Towing: 6459 2552
	Bukit Batok	CarCrafters Singapore Pte Ltd (VAG) (For Volkswagen & Audi Repairs)	48 Toh Guan Road East, #05-155, Enterprise Hub, S(608585)	Tel: 6267 9816 Towing: 6795 5005
		Ban Choon Motor Works	Blk 3 Pioneer Road North, #01-14/15, S(628457)	Tel: 6264 1191 Towing: 9637 9368
		Cheng Auto Bodyworks	5 Soon Lee Road, Pioneer Point, #01-59/60, S(627607)	Tel: 6631 0707 Towing: 8666 7775
		Hitachi Capital (S) Pte Ltd	No. 8 Forth Lok Yang Road S(629705)	Tel: 6466 3022 Towing: 9118 5263
West	Jurong	Section Automotive Services	5 Benoi Place S(629626)	Tel: 6661 0808 Towing: 6747 7400
		Sng Ah Tee Motor & Panel Service Pte Ltd	Blk 3 Pioneer Road North, #01-18, S(628457)	Tel: 6268 6183 Towing: 9118 1186
	Pandan	Falcon-Air Auto Services Pte Ltd	No. 8 Pandan Loop, S(128226)	Tel: 6779 5665 Towing: 6459 2552

**For Windscreen Repair or Replacement Only**

Central	Sin Ming	Tuffi Tech Pte Limited	160 Sin Ming Drive, #04-07 Sin Ming Autocity, S(575722)	Tel: 6453 3722
East	Kaki Bukit	Auto Glass Venture	8 Kaki Bukit Avenue 4, #03-29 Premier @ Kaki Bukit, S(415875)	Tel: 6702 1095
East	Ubi	Glass-Fix Pte Ltd	52 Ubi Ave 3 # 04-42, Frontier E Park @ Ubi, S(408867)	Tel: 6278 0687
West	Bukit Batok	Auto Glass Venture	1 Bukit Batok Crescent, WCEGA Plaza, #04-23, S (658064)	Tel: 6569 2318
West	Jurong	Cheng Auto Bodyworks	5 Soon Lee Street, Pioneer Point, #01-41, S(627807)	Tel: 6631 0707