



LKK Auto Consultants Pte Ltd

51 Ubi Ave 1 #01-25 Paya Ubi Industrial Park, Singapore 408933

TEL: 6256 3561 FAX: 6256 4315

Reg. No: 199607198R GST Reg. No. 19-9607198-R

TAX INVOICE

MS FIRST CAPITAL INSURANCE LTD
36 ROBINSON ROAD
#16-01 CITY HOUSE
SINGAPORE 068877

INV No. AC2005510
INV Date 12/08/2020
Reference CC4/FCI20005114/Qba3n2
Code FCI2



PROFESSIONAL SERVICE FEE

Vehicle No. SLS 4451M
Insured Veh. SHA 5170J
Claim No. D20001814MFSH
Policy No. D-20094922MFSH
Accident Date 04/04/2020
Inspection Date 09/04/2020

Description	Total
Third Party Express Settlement	350.00
Subtotal	350.00
GST (7%)	24.50
Grand Total	374.50

We shall be glad if you could forward the payment at your early convenience.

Cheque should be crossed and made payable to **'LKK Auto Consultants Pte Ltd'**

LKK Auto Consultants Pte Ltd

HYN



LKK Auto Consultants Pte Ltd

51 Ubi Ave 1 #01-25 Paya Ubi Industrial Park, Singapore 408933

TEL: 6256 3561 FAX: 6256 4315

Reg. No: 199607198R GST Reg. No. 19-9607198-R

Affiliated to Federation Internationale Des Experts En Automobile

MS FIRST CAPITAL INSURANCE LTD

Ref : CC4/FCI20005114/Qba3n2

36 ROBINSON ROAD
#16-01 CITY HOUSESINGAPORE 068877

Date : 12-08-2020



Code : FCI2

1. Policy Particulars :- THIRD PARTY CLAIM

Insured Veh.	SHA 5170J	Veh. Inspected	SLS 4451M
Policy No.	D-20094922MFSH	Coverage (\$)	0.00
Claim No.	D20001814MFSH	Excess (\$)	0.00
Assign From	MAY CHUA	Assign Date	09/04/2020

2. Vehicle Particulars & Condition

Make & Model	HYUNDAI ELANTRA AD	c.c	1591
Engine No.	HIDDEN	Year of Reg.	2017
Chassis No.	KMHD841CMJU543676	Colour	SILVER
Odometer	124844	Steering	IN ORDER
Brakes	IN ORDER	Modification	SPORTS RIM
General	FAIR		

3. Conditions of Tyres

	Size	Make	Balance
R/H Front Tyre	195/65 R15	BRIDGESTONE	6 mm
L/H Front Tyre	195/65 R15	BRIDGESTONE	6 mm
R/H Rear Tyre	195/65 R15	BRIDGESTONE	6 mm
L/H Rear Tyre	195/65 R15	BRIDGESTONE	6 mm

4. Description of Damages

THE VEHICLE SUSTAINED DAMAGES AT THE REAR PORTION. DAMAGES SEE DETAILS.

5. General Information

Accident Date	04/04/2020	Inspection Date	09/04/2020
Survey held at	SIN YEW HUP AUTO PTE LTD BLK 4, 393M, WOODLANDS ROAD YEW TEE IND. ESTATE SINGAPORE 677981		

5a. Remarks

A)THE INSPECTION WAS CONDUCTED ON A"WITHOUT PREJUDICE" BASIS. B)IN ACCORDANCE TO YOUR INSTRUCTIONS, WE HAVE NOT AUTHORISED REPAIRS.

5b. Estimate Days of Repair

ESTIMATED NORMAL PERIOD FOR REPAIR:	3 Working Days
-------------------------------------	-----------------------



LKK Auto Consultants Pte Ltd

51 Ubi Ave 1 #01-25 Paya Ubi Industrial Park, Singapore 408933

TEL: 6256 3561 FAX: 6256 4315

Reg. No: 199607198R GST Reg. No. 19-9607198-R

Page No.:1 of 1

ADJUSTMENT ON REPAIR COST FOR VEHICLE NO. SLS 4451M

Qty	Description of Parts	Condition	Estimate By Workshop (\$)	Our Adjusted (\$)
	<u>REPLACEMENT OF PARTS</u>			
1	REAR BUMPER	DENTED	459.00	459.00
2	REAR BUMPER SIDE HOLDER @\$44.30	O/S CRACKED / N/S CRUMPLED	88.60	88.60
2	REAR BUMPER REFLECTOR @\$41.00	O/S CRACKED	82.00	41.00
1	REAR BUMPER LOWER GARNISH	SCRATCHED	250.00	250.00
8	REAR BUMPER CLIP @\$4.80	NECESSARY	38.40	38.40
1	REAR BUMPER REINFORCEMENT	BENT	294.00	294.00
1	REAR BUMPER BRACKET	SERVICEABLE	28.00	-
	LESS 20% DISCOUNT		-248.00	-234.20
			992.00	936.80
	<u>SPECIAL NETT ITEMS</u>			
1	REVERSE SENSOR (SN)	SHORTED	250.00	200.00
			250.00	200.00
	<u>LABOUR</u>			
	TO DISMANTLE ALL ACCIDENT PARTS,BEAT /STRAIGHTEN,ALL DENTS,CHECK ,ADJUST ,REMOVE AND RE-INSTALL NECESSARY FITTINGS ,REPLACE AND RE-ALIGN THE ABOVE PARTS.		300.00	200.00
	TO PUTTY AND SPRAY PAINT REAR BUMPER ,REAR BUMPER REINFORCEMENT AND ALL AFFECTED PORTION .		300.00	200.00
			600.00	400.00
	GRAND TOTAL		1,842.00	1,536.80
	RECOMMENDED COST OF REPAIRS			1,536.80

Report Ref No. CC4/FCI20005114/Qba3n2

OI SUN PIN

Asst. Automotive Assessor

HO LEONG CHUAN

Automotive Assessor

DISCLAIMER OF LIABILITY TO THIRD PARTIES:- This Report is made solely for the use and benefit of the Client named on the front page of this Report.

No liability of responsibility whatsoever, in contract or tort, is accepted to any third party who may rely on the Report wholly or in part. Any third party acting or replying on this Report, in whole or in part, does so at his or her own risk.



LKK Auto Consultants Pte Ltd

51 Ubi Ave 1 #01-25 Paya Ubi Industrial Park, Singapore 408933

TEL: 6256 3561 FAX: 6256 4315

Reg. No: 199607198R GST Reg. No. 19-9607198-R

PHOTOGRAPHS FOR VEHICLE NO. SLS 4451M

INSPECTION





LKK Auto Consultants Pte Ltd

51 Ubi Ave 1 #01-25 Paya Ubi Industrial Park, Singapore 408933

TEL: 6256 3561 FAX: 6256 4315

Reg. No: 199607198R GST Reg. No. 19-9607198-R





LKK Auto Consultants Pte Ltd

51 Ubi Ave 1 #01-25 Paya Ubi Industrial Park, Singapore 408933

TEL: 6256 3561 FAX: 6256 4315

Reg. No: 199607198R GST Reg. No. 19-9607198-R





LKK Auto Consultants Pte Ltd

51 Ubi Ave 1 #01-25 Paya Ubi Industrial Park, Singapore 408933

TEL: 6256 3561 FAX: 6256 4315

Reg. No: 199607198R GST Reg. No. 19-9607198-R





LKK Auto Consultants Pte Ltd

51 Ubi Ave 1 #01-25 Paya Ubi Industrial Park, Singapore 408933

TEL: 6256 3561 FAX: 6256 4315

Reg. No: 199607198R GST Reg. No. 19-9607198-R





LKK Auto Consultants Pte Ltd

51 Ubi Ave 1 #01-25 Paya Ubi Industrial Park, Singapore 408933

TEL: 6256 3561 FAX: 6256 4315

Reg. No: 199607198R GST Reg. No. 19-9607198-R





LKK Auto Consultants Pte Ltd

51 Ubi Ave 1 #01-25 Paya Ubi Industrial Park, Singapore 408933

TEL: 6256 3561 FAX: 6256 4315

Reg. No: 199607198R GST Reg. No. 19-9607198-R

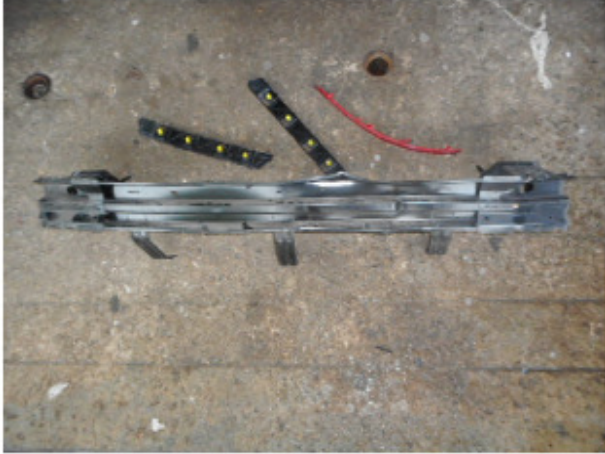



LKK Auto Consultants Pte Ltd

51 Ubi Ave 1 #01-25 Paya Ubi Industrial Park, Singapore 408933

TEL: 6256 3561 FAX: 6256 4315

Reg. No: 199607198R GST Reg. No. 19-9607198-R





LKK Auto Consultants Pte Ltd

51 Ubi Ave 1 #01-25 Paya Ubi Industrial Park, Singapore 408933

TEL: 6256 3561 FAX: 6256 4315

Reg. No: 199607198R GST Reg. No. 19-9607198-R





LKK Auto Consultants Pte Ltd

51 Ubi Ave 1 #01-25 Paya Ubi Industrial Park, Singapore 408933

TEL: 6256 3561 FAX: 6256 4315

Reg. No: 199607198R GST Reg. No. 19-9607198-R

