

## SINGAPORE ACCIDENT STATEMENT

### IMPORTANT NOTICE

1. Please report correctly the details of the accident to speed up the claims process.
2. This Form must be completed by the Policyholder and/or the Authorised Driver.
3. Information provided must be as truthful and accurate as possible. Any wilful misrepresentation or withholding of material facts may allow insurance companies to repudiate policy liability.
4. The issue and acceptance of this Form by insurance companies is not an admission of policy liability on the part of the insurance companies.
5. **Any false reporting may be referred to the Police for investigation.**
6. This report will be forwarded by the insurers of the GIA Records Management Centre established by the General Insurance Association of Singapore (GIA) for archiving and that copies of this report will, for a fee, be made available upon application by interested parties.
7. By the lodgement of this report to the insurers, you hereby consent to the archiving of this report at the centre and to copies of the report being made available aforesaid.

### ACCIDENT STATEMENT

Date Of Report	09/04/2020 12:14
Date Of Accident	02/04/2020 18:40
Exact Location Of Accident	JUNCTION OF TUAS AVENUE 2
Country/State of Loss	SINGAPORE

### DETAILS OF OWN VEHICLE

Vehicle Registration Number	SLX8823X
-----------------------------	----------

#### Insured/Policyholder

Name Of Registered Owner	GOLDBELL CAR RENTAL PTE LTD
Co Reg No	2XXXXX651D
Email Address	JANGMG@GMAIL.COM
Mobile Phone No	(LOCAL) +65-86704669
Alternative Phone No	OFFICE-86704669

#### Vehicle Particulars

Manufacturer	SUBARU
Model	FORESTER-2.0 I-L CVT AWD SR (A)
Exact Purpose for which vehicle was being used at time of accident	ON THE WAY BACK HOME FROM THE OFFICE AT TUAS
Are you claiming under your own insurance policy for repair to your vehicle?	NO
If No, Please state action to be taken	THIRD PARTY
Vehicle Category	COMMERCIAL VEHICLE

#### Insurance Company

Name of Insurance Company	TOKIO MARINE INSURANCE SINGAPORE LTD
Type Of Coverage	COMPREHENSIVE
Fleet Policy	NO
Policy Number	20-ML000256-R00
Cover Note Number	

#### Driver

Name of Driver	MYUNGGUN JANG
NRIC No	GXXXX586N
Date Of Birth	21/08/1983
Occupation	INDOOR
Date Of Driving Pass	12/02/2016
Driving Experience	4 YEARS AND 1 MONTH
Gender	MALE
Mobile Number	(LOCAL) +65-86704669
Fax Number	
Contact Number	OTHERS-86704669
Email Address	JANGMG@GMAIL.COM

Address	45 TOH TUCK #01-06
Postcode	596720
Was driver an employee of the Insured's Company	NO
If No, Relationship of the Driver with the Insured	OTHER - HIRER
Vehicle Registration Number of Driver's Own Vehicle	-
	-
	-
Insurance Company of Driver's Own Vehicle	-
	-
	-

#### General Information of the Accident

Type Of Accident	SIDE SWIPE
Weather Conditions	CLEAR
Road Surface	DRY

#### Other Information

Was any foreign vehicle involved in this accident?	NO
Number of vehicles (including own vehicle) involved in the accident	2
Was any body injured in the Accident?	YES
Was any injured conveyed to hospital by ambulance?	NO
Was any other material or property damaged?	YES
I have been approached by unknown person(s) soliciting/offering accident claims assistance.	NO
Number of Passengers (Including Driver)	3
Passenger 1	NAME: : COLLEAGUE GENDER: : MALE
Passenger 2	NAME: : COLLEAGUE GENDER: : MALE

#### Details of Police Action

Was the accident reported to the police?	NO
If Yes, Please state which Police Station	
Was notice of intended Prosecution given?	NO
If Yes, against whom?	

#### Circumstances of Accident

PLEASE REFER TO ATTACHMENT AND STATEMENT

#### Attachment(s)

Are accident photos available for attachment?	YES
Was there any video captured by Car Camera?	NO
Was there any audio recorded?	NO

#### DETAILS OF OTHER VEHICLE PROPERTY 1

Vehicle Registration Number	YN1735L
Vehicle Make/Model/Colour	
Details Of Properties	
Vehicle Category	COMMERCIAL VEHICLE
Name of Driver	
NRIC/Passport Number	
Contact Number	
Address	
Postcode	

Insurance Company Name  
Nature Of Damage  
No. Of Passenger (Including Driver)

DETAILS OF INJURED PERSON 1	
Name	MYUNGGUN JANG
Approximate Age	
Injuries Sustain	NECK PAIN
Injured person in which vehicle?	SLX8823X
Were seat belts worn?	YES
Was this injured conveyed to hospital by ambulance?	NO
Address	
Postcode	

## Accident Sketch Plan

### SKETCH PLAN

#### IMPORTANT NOTICE

1. Please report correctly the details of the accident to speed up the claims process.
2. This Form must be completed by the Policyholder and/or the Authorised Driver.
3. Information provided must be as truthful and accurate as possible. Any wilful misrepresentation or withholding of material facts may allow insurance companies to repeal policy liability.
4. The issue and acceptance of this Form by insurance companies is not an admission of policy liability on the part of the insurance companies.
5. Any false reporting may be referred to the Police for investigation.
6. The report will be forwarded by the Insurers of the GIA Records Management Centre established by the General Insurance Association of Singapore (GIA) for archiving and that copies of this report will for a fee be made available upon application by interested parties.
7. By the lodgment of this report to the insurers, you hereby consent to the archiving of this report at the centre and to copies of the report being made available aforesaid.
8. Consent under the Personal Data Protection Act (PDPA)

I understand, acknowledge, agree and consent that:

- (a) My insurer, my workshop and the General Insurance Association of Singapore ("GIA") may/are permitted to collect, use, disclose and/or process my personal data/personal information set out in this (form) and any other personal information provided by me or possessed by my insurer (collectively the "Personal Information") and disclose and transfer such Personal Information to all insurer(s) who have insured vehicle(s) involved in this accident (all insurer(s) who have insured vehicle(s) involved in this accident shall be collectively referred to as the "Insurers"), the Insurers' lawyers/law firms, the Monetary Authority of Singapore and any relevant government agency/authority (such as the police), for the purpose(s) of:
  - (i) processing, handling and/or dealing with my claims including the settlement of the claims and any necessary investigations relating to the claims;
  - (ii) investigating the accident and/or my claims;
  - (iii) carrying out and/or dealing with my instructions or responding to any enquiries by me;
  - (iv) administering my claims (including the mailing of correspondence, statements, invoices, reports or notices to me, which could involve disclosure of certain personal data about me to bring about delivery of the same as well as on the external cover of envelopes/mail packages); and/or
  - (v) complying with applicable law in administering, processing, handling and/or dealing with my claims (collectively the "Purposes")
- (b) all insurer(s) who have insured vehicle(s) involved in this accident and the Insurers' lawyers/law firms, may/are permitted to collect, use, disclose and/or process my Personal Information for one or more of the above Purposes; and
- (c) my Personal Information may/can be disclosed by any of the Insurers and/or GIA to their third party service providers or agents (including their lawyers/law firms), which may be sited outside of Singapore, for one or more of the above Purposes.
- (d) my Personal Information will also be collected and used to compile claims history for the purpose of fraud detection, investigation and management in present and all future claims.
- (e) the information so collected under (d) above may be shared / disclosed:
  - (i) to all insurers and/or any other third parties that assist in evaluating, investigating, controlling or managing fraud, regulators, law enforcement and government agencies as reasonably required for the purposes stated, or
  - (ii) for complying with requirements under any regulations, laws or court orders.

  
Policyholder's Signature  
Date & Time:

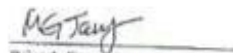
  
Driver's Signature  
(if driver is not the policyholder)  
Date & Time:

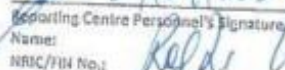
  
Reporting Centre Personnel's Signature  
Name:  
NRC/714 No.:

Accident Sketch Plan

SKETCH PLAN

REFER TO ATTACHMENT

DESCRIBE CIRCUMSTANCES OF THE ACCIDENT

REFER TO ATTACHMENT

DECLARATION

I/We declare the foregoing particulars are true in every respect.

Policyholder's Signature  
Date & Time:

  
Driver's Signature  
(If driver is not the policyholder)  
Date & Time:

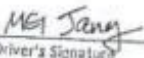
  
Reporting Centre Personnel's Signature  
Name:  
NRIC/PPN No.:

## STATEMENT

### Date and Time of Accident Date

1. Date : 2 Apr 2020 / 2. Time : 1840

Exact location of Accident : Tuas Ave 2 at the junction

Vehicle Registration Number : SLX8821X

Exact purpose for which vehicle was being used at time of accident

: on the way back home from the office at Tuas

Name of Driver : Myunggun, JANG

NRIC : G3144566N / Passport number M27690555

Date of Birth : 21 06 1983

Driving Date Pass : 12 Feb 2016

Year of Driving Experience : 15 Year

Occupation : Engineer

Gender : Male

Contract Number : 185 8670 4669

Address of Driver : 45 Toh Tuck #01 06 Singapore 596720

Email address : [myunggun.jang@gmail.com](mailto:myunggun.jang@gmail.com)

Type of Collision : Deep side swipe

Weather conditions : Clear

Road Surface : Dry

Was anybody injured in the accident ? Yes

I got sore and stiff neck due to the accident

Was any other vehicle or property damaged ? No

Was the Accident reported to the Police ? No

### Details of Other vehicle

Vehicle registration number : YN1735L

### Details Circumstance of the Accident

On the 2/Apr/20 at about 18:40 I stopped my vehicle on the junction in Tuas Ave 2 and was waiting for the traffic signal light to be green. All of sudden, the lorry (YN1735L) had run into my traffic lane from his lane and bumped the side of my vehicle. I, myself and 2 of my colleagues were shocked and dizzy for a while due to the physical impact from the collision. After a minute we were still in my



MG Jang

09/04/2020

## STATEMENT

vehicle and the lorry driver walked out from his vehicle and was looking around the vehicles. As we were still shocked I reported to Gold bell service centre to register the case and was waiting for the vehicle replacement.

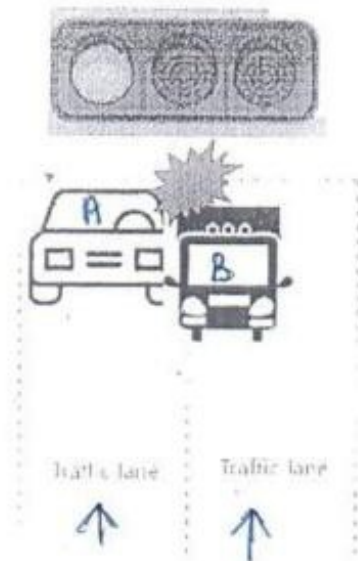

A) SLX 8823X  
B) YN 1735L

an/09/04/2020  
Res. L. W. Adams



M. G. Jang



Accident Photo



can 12/10/2020



Accident Photo



Accident Photo



Accident Photo





Accident Photo



Accident Photo



Accident Photo



Accident Photo





Accident Photo



Accident Photo



Accident Photo



Accident Photo





Accident Photo



Accident Photo



Accident Photo





Accident Photo



Accident Photo



**Accident Photo**



Accident Photo





Accident Photo



Accident Photo



Accident Photo





Accident Photo

