



National Assessment Centre Services

51 Ubi Ave 1 #01-25 Paya Ubi Industrial Park, Singapore 408933

TEL: 6841 0055 FAX: 6841 6315

Reg. No: 52983356E GST Reg. No. 20-0405911-H



TAX INVOICE

NTUC INCOME INSURANCE CO-OPERATIVE LTD INV No. NA2002752
73 BRAS BASAH ROAD
#05-01 NTUC TRADE UNION HOUSE
SINGAPORE 189556

INV Date 27/04/2020
Reference NS/INC20005100/Fqf3n2
Code INC4



PROFESSIONAL SERVICE FEE

Vehicle No. SHA 7866Y
Insured Veh. FBG 1353P
Claim No. MT/1091677-001
Policy No. 5116808895
Accident Date 07/04/2020
Inspection Date 08/04/2020

| Description | Total |
|---------------------|---------------|
| Survey Inspection | 160.00 |
| Resurvey Inspection | |
| Digital Photographs | |
| Transportation | |
| Subtotal | 160.00 |
| GST (7%) | 11.20 |
| Grand Total | 171.20 |

We shall be glad if you could forward the payment at your early convenience.

Cheque should be crossed and made payable to 'National Assessment Centre Services'

National Assessment Centre Services

HYN



National Assessment Centre Services

51 Ubi Ave 1 #01-25 Paya Ubi Industrial Park, Singapore 408933

TEL: 6841 0055 FAX: 6841 6315

Reg. No: 52983356E GST Reg. No. 20-0405911-H



| | | | | |
|--|--|-----------------|------------------|---|
| NTUC INCOME INSURANCE CO-OPERATIVE LTD Ref: NS/INC20005100/Fqf3n2 | | | | |
| 73 BRAS BASAH ROAD #05-01 NTUC TRADE UNION HOUSESINGAPORE 189556 | | | Date: 27-04-2020 |  |
| Code: INC4 | | | | |
| 1. Policy Particulars :- THIRD PARTY CLAIM | | | | |
| Insured Veh. | FBG 1353P | Veh. Inspected | SHA 7866Y | |
| Policy No. | 5116808895 | Coverage (\$) | 0.00 | |
| Claim No. | MT/1091677-001 | Excess (\$) | 0.00 | |
| Assign From | | Assign Date | 08/04/2020 | |
| 2. Vehicle Particulars & Condition | | | | |
| Make & Model | HYUNDAI IONIQ (G2) | c.c | 1580 | |
| Engine No. | HIDDEN | Year of Reg. | 2018 | |
| Chassis No. | KMHC851CVKU106551 | Colour | BLUE | |
| Odometer | 230480 | Steering | IN ORDER | |
| Brakes | IN ORDER | Modification | SPORTS RIM | |
| General | GOOD | | | |
| 3. Conditions of Tyres | | | | |
| | Size | Make | Balance | |
| R/H Front Tyre | 195/65 R15 | DURATURN | 7 mm | |
| L/H Front Tyre | 195/65 R15 | DURATURN | 7 mm | |
| R/H Rear Tyre | 195/65 R15 | DURATURN | 8 mm | |
| L/H Rear Tyre | 195/65 R15 | DURATURN | 8 mm | |
| 4. Description of Damages | | | | |
| | THE VEHICLE SUSTAINED DAMAGES AT THE FRONT PORTION. DAMAGES SEE DETAILS. | | | |
| 5. General Information | | | | |
| Accident Date | 07/04/2020 | Inspection Date | 08/04/2020 | |
| Survey held at | COMFORTDELGRO ENGINEERING PTE LTD 59 LOYANG DRIVE SINGAPORE 508969 | | | |
| 5a. Remarks | | | | |
| | A)THE INSPECTION WAS CONDUCTED ON A"WITHOUT PREJUDICE" BASIS. B)IN ACCORDANCE TO YOUR INSTRUCTIONS, WE HAVE NOT AUTHORISED REPAIRS. | | | |
| 5b. Estimate Days of Repair | | | | |
| | ESTIMATED NORMAL PERIOD FOR REPAIR: 2 Working Days | | | |



National Assessment Centre Services

51 Ubi Ave 1 #01-25 Paya Ubi Industrial Park, Singapore 408933

TEL: 6841 0055 FAX: 6841 6315

Reg. No: 52983356E GST Reg. No. 20-0405911-H



Page No.:1 of 1

ADJUSTMENT ON REPAIR COST FOR VEHICLE NO. SHA 7866Y

| Qty | Description of Parts | Condition | Estimate By Workshop (\$) | Our Adjusted (\$) |
|-----|--|---------------|---------------------------|-------------------|
| | <u>REPLACEMENT OF PARTS</u> | | | |
| 1 | FRONT RADIATOR GRILLE | NOT NECESSARY | 1,409.10 | - |
| 1 | FRONT BUMPER | CRACKED | 418.30 | 418.30 |
| 1 | FRONT BUMPER BRACKET RH | NOT NECESSARY | 28.00 | - |
| 10 | FRONT BUMPER CLIPS | NOT NECESSARY | 22.00 | - |
| 1 | FRONT BUMPER CENTRE MOULDING | NOT NECESSARY | 188.00 | - |
| | LESS 20% DISCOUNT | | -413.08 | -83.66 |
| | | | 1,652.32 | 334.64 |
| | <u>SPECIAL NETT ITEMS</u> | | | |
| 1 | FRONT NUMBER PLATE GARNISH (SN) | SCRATCHED | 50.00 | 50.00 |
| | | | 50.00 | 50.00 |
| | <u>LABOUR</u> | | | |
| | PANEL BEATING. | | 380.00 | 320.00 |
| | SPRAY PAINTING CHARGE. | | 280.00 | 200.00 |
| | CHECK WIRING. | | 60.00 | 30.00 |
| | TUFF KOTE. | | 60.00 | 30.00 |
| | | | 780.00 | 580.00 |
| | GRAND TOTAL | | 2,482.32 | 964.64 |
| | RECOMMENDED COST OF REPAIRS (CONFIRMED) | | | 964.64 |

Report Ref No. NS/INC20005100/Fqf3n2

PARASURAM S/O SHANMUGAM

Asst. Automotive Assessor

K.K.LAU CPT(RET)

BEng(Hons),B.Bus,MBA,PEng,PE,
MInstAEA,MASME,MIRTE

REGD Auto Consultant-SAE, Licensed Appraiser

DISCLAIMER OF LIABILITY TO THIRD PARTIES:- This Report is made solely for the use and benefit of the Client named on the front page of this Report.

No liability of responsibility whatsoever, in contact or tort, is accepted to any third party who may reply on the Report wholly or in part. Any third party acting or replying on this Report, in whole or in part, does so at his or her own risk.



National Assessment Centre Services

51 Ubi Ave 1 #01-25 Paya Ubi Industrial Park, Singapore 408933

TEL: 6841 0055 FAX: 6841 6315

Reg. No: 52983356E GST Reg. No. 20-0405911-H

PHOTOGRAPHS FOR VEHICLE NO. SHA 7866Y

INSPECTION





National Assessment Centre Services

51 Ubi Ave 1 #01-25 Paya Ubi Industrial Park, Singapore 408933

TEL: 6841 0055 FAX: 6841 6315

Reg. No: 52983356E GST Reg. No. 20-0405911-H





National Assessment Centre Services

51 Ubi Ave 1 #01-25 Paya Ubi Industrial Park, Singapore 408933

TEL: 6841 0055 FAX: 6841 6315

Reg. No: 52983356E GST Reg. No. 20-0405911-H

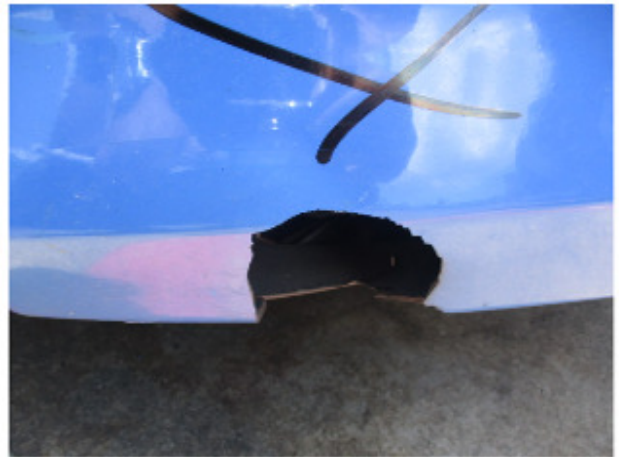
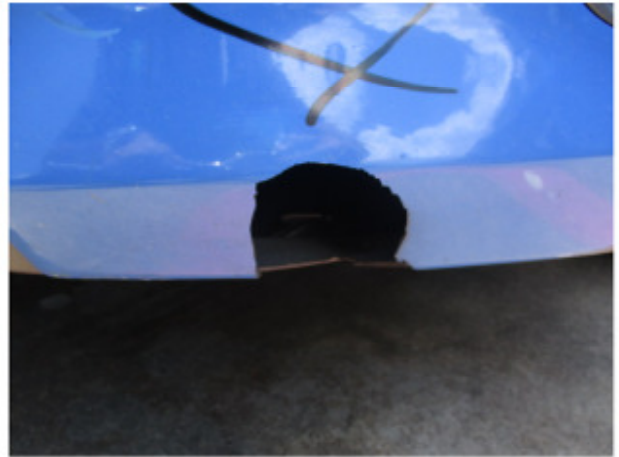



National Assessment Centre Services

51 Ubi Ave 1 #01-25 Paya Ubi Industrial Park, Singapore 408933

TEL: 6841 0055 FAX: 6841 6315

Reg. No: 52983356E GST Reg. No. 20-0405911-H





National Assessment Centre Services

51 Ubi Ave 1 #01-25 Paya Ubi Industrial Park, Singapore 408933

TEL: 6841 0055 FAX: 6841 6315

Reg. No: 52983356E GST Reg. No. 20-0405911-H





National Assessment Centre Services

51 Ubi Ave 1 #01-25 Paya Ubi Industrial Park, Singapore 408933

TEL: 6841 0055 FAX: 6841 6315

Reg. No: 52983356E GST Reg. No. 20-0405911-H





National Assessment Centre Services

51 Ubi Ave 1 #01-25 Paya Ubi Industrial Park, Singapore 408933

TEL: 6841 0055 FAX: 6841 6315

Reg. No: 52983356E GST Reg. No. 20-0405911-H

PHOTOGRAPHS FOR VEHICLE NO. SHA 7866Y

RE-INSPECTION

