



LKK Auto Consultants Pte Ltd

51 Ubi Ave 1 #01-25 Paya Ubi Industrial Park, Singapore 408933

TEL: 6256 3561 FAX: 6256 4315

Reg. No: 199607198R GST Reg. No. 19-9607198-R

TAX INVOICE

LONPAC INSURANCE BHD
300 BEACH ROAD
#17-04/07 THE CONCOURSE
SINGAPORE 199555

INV No. AC2008232
INV Date 10/12/2020
Reference CC4/LPC20005091/Uka3q2
Code LPC2



PROFESSIONAL SERVICE FEE

Vehicle No. FBP 4375J
Insured Veh. GW 8893H
Claim No. 19/20/20/VC05/023276
Policy No. Z19VC05004062
Accident Date 31/03/2020
Inspection Date 08/04/2020

Description	Total
Third Party Express Settlement	400.00
Subtotal	400.00
GST (7%)	28.00
Grand Total	428.00

We shall be glad if you could forward the payment at your early convenience.

Cheque should be crossed and made payable to 'LKK Auto Consultants Pte Ltd'

LKK Auto Consultants Pte Ltd



LKK Auto Consultants Pte Ltd

51 Ubi Ave 1 #01-25 Paya Ubi Industrial Park, Singapore 408933

TEL: 6256 3561 FAX: 6256 4315

Reg. No: 199607198R GST Reg. No. 19-9607198-R

Affiliated to Federation Internationale Des Experts En Automobile

LONPAC INSURANCE BHD

Ref : CC4/LPC20005091/Uka3q2

300 BEACH ROAD

#17-04/07 THE CONCOURSESINGAPORE 199555

Date : 10-12-2020



Code : LPC2

1. Policy Particulars :- THIRD PARTY CLAIM

Insured Veh.	GW 8893H	Veh. Inspected	FBP 4375J
Policy No.	Z19VC05004062	Coverage (\$)	0.00
Claim No.	19/20/20/VC05/023276	Excess (\$)	0.00
Assign From	KENNY LIM	Assign Date	08/04/2020

2. Vehicle Particulars & Condition

Make & Model	YAMAHA AEROX	c.c	155
Engine No.	HIDDEN	Year of Reg.	2019
Chassis No.	MH3SG4640KJ050189	Colour	RED
Odometer	19331	Steering	IN ORDER
Brakes	IN ORDER	Modification	SPORTS RIM
General	GOOD		

3. Conditions of Tyres

	Size	Make	Balance
R/H Front Tyre	100/80-14	CORSA	7 mm
L/H Front Tyre			mm
R/H Rear Tyre	120/70-14	CORSA	7 mm
L/H Rear Tyre			mm

4. Description of Damages

THE VEHICLE SUSTAINED DAMAGES AT THE FRONT PORTION AND O/S FRONT PORTION. DAMAGES SEE DETAILS.

5. General Information

Accident Date	31/03/2020	Inspection Date	08/04/2020
Survey held at	BAN HOCK HIN CO.PTE LTD NO 6 DEFU LANE 4 SINGAPORE 539410		

5a. Remarks

A)THE INSPECTION WAS CONDUCTED ON A"WITHOUT PREJUDICE" BASIS. B)IN ACCORDANCE TO YOUR INSTRUCTIONS, WE HAVE NOT AUTHORISED REPAIRS.
--

5b. Estimate Days of Repair

ESTIMATED NORMAL PERIOD FOR REPAIR:	3 Working Days
-------------------------------------	-----------------------



LKK Auto Consultants Pte Ltd

51 Ubi Ave 1 #01-25 Paya Ubi Industrial Park, Singapore 408933

TEL: 6256 3561 FAX: 6256 4315

Reg. No: 199607198R GST Reg. No. 19-9607198-R

Page No.:1 of 2

ADJUSTMENT ON REPAIR COST FOR VEHICLE NO. FBP 4375J

Qty	Description of Parts	Condition	Estimate By Workshop (\$))	Our Adjusted (\$)
	<u>REPLACEMENT OF PARTS</u>			
1	AXLE, WHEEL	BENT	10.00	10.00
2	BEARING FRONT WHEEL @ \$13.00	NECESSARY	26.00	26.00
1	BEARING, STEERING LOWER	NECESSARY	13.00	13.00
1	BEARING, STEERING UPPER	NECESSARY	20.00	20.00
4	BOLT @ \$2.00	NECESSARY	8.00	8.00
1	BRACKET	NECESSARY	5.00	5.00
1	BRACKET	NECESSARY	17.00	17.00
1	CALIPER BRAKE FRON RH	SERVICEABLE	89.00	-
1	COVER BODY	NOT NECESSARY	26.00	-
1	COVER BODY DELTA BOX	NOT NECESSARY	26.00	-
1	COVER COWLING RH (RED)	CUT	37.00	37.00
1	COVER INNER FRONT MUDGUARD	BROKEN	26.00	26.00
1	COVER, FRONT	CRACKED	26.00	26.00
1	COWLING FRONT	CUT	38.00	38.00
1	DECAL COWLING RH LOWER	NECESSARY	10.00	10.00
1	DECAL COWLING RH UPPER	NECESSARY	10.00	10.00
2	DECAL YAMAHA LOGO @ \$7.00	NECESSARY	14.00	14.00
1	HEADLAMP ASSY	CRACKED	366.00	366.00
1	MUDGUARD FRONT	BROKEN	41.00	41.00
1	MUDGUARD FRONT INNER	CRACKED	14.00	14.00
4	NUT, SPRING @ \$2.00	NECESSARY	8.00	8.00
1	OIL BRAKE (KUTTEN KEULER) DOT 4	NOT NECESSARY	23.00	-
1	PLATE DISC BRAKE FRONT	NOT NECESSARY	80.00	-
1	RETAINER BALL BEARING	NECESSARY	17.00	17.00
1	RIM FRONT ASSY (GOLD)	BENT	254.00	254.00
1	SEAL DUST	NECESSARY	2.00	2.00
2	SEAL OIL @ \$2.00	NECESSARY	4.00	4.00
2	STICKER 'ABS' @ \$2.00	NECESSARY	4.00	4.00
1	STEERING CONE CENTRE	NECESSARY	13.00	13.00
1	STEERING CONE LOWER	NECESSARY	13.00	13.00
1	STICKER	NECESSARY	11.00	11.00

Report Ref No. CC4/LPC20005091/Uka3q2



LKK Auto Consultants Pte Ltd

51 Ubi Ave 1 #01-25 Paya Ubi Industrial Park, Singapore 408933

TEL: 6256 3561 FAX: 6256 4315

Reg. No: 199607198R GST Reg. No. 19-9607198-R

Page No.:2 of 2

Qty	Description of Parts	Condition	Estimate By Workshop (\$)	Our Adjusted (\$)
1	STICKER	NECESSARY	10.00	10.00
1	STICKER	NECESSARY	8.00	8.00
1	STICKER 3D 'AEROX'	NOT NECESSARY	26.00	-
1	STICKER PLATE	BENT	28.00	28.00
1	WASHER PLATE	NECESSARY	5.00	5.00
	LESS 10% DISCOUNT		-	-105.80
			1,328.00	952.20
	<u>SPECIAL NETT ITEMS</u>			
1	FORK FRONT ASSY (ALIGNMENT) (LOCAL REPAIR) (SN)	BENT	476.00	80.00
1	STICKER NUMBER PLATE FRONT (BLACK) STRAIGHT (SN)	SCRATCHED	20.00	10.00
			496.00	90.00
	<u>LABOUR</u>			
	LABOUR.		966.00	280.00
	TRANSPORT CHARGES.		61.00	35.00
			1,027.00	315.00
GRAND TOTAL			2,851.00	1,357.20
RECOMMENDED COST OF REPAIRS				1,357.20

Report Ref No. CC4/LPC20005091/Uka3q2

CHUA KANG SENG

Licensed Appraiser

DISCLAIMER OF LIABILITY TO THIRD PARTIES:- This Report is made solely for the use and benefit of the Client named on the front page of this Report.

No liability of responsibility whatsoever, in contract or tort, is accepted to any third party who may rely on the Report wholly or in part. Any third party acting or replying on this Report, in whole or in part, does so at his or her own risk.



LKK Auto Consultants Pte Ltd

51 Ubi Ave 1 #01-25 Paya Ubi Industrial Park, Singapore 408933

TEL: 6256 3561 FAX: 6256 4315

Reg. No: 199607198R GST Reg. No. 19-9607198-R

PHOTOGRAPHS FOR VEHICLE NO. FBP 4375J

INSPECTION





LKK Auto Consultants Pte Ltd

51 Ubi Ave 1 #01-25 Paya Ubi Industrial Park, Singapore 408933

TEL: 6256 3561 FAX: 6256 4315

Reg. No: 199607198R GST Reg. No. 19-9607198-R





LKK Auto Consultants Pte Ltd

51 Ubi Ave 1 #01-25 Paya Ubi Industrial Park, Singapore 408933

TEL: 6256 3561 FAX: 6256 4315

Reg. No: 199607198R GST Reg. No. 19-9607198-R

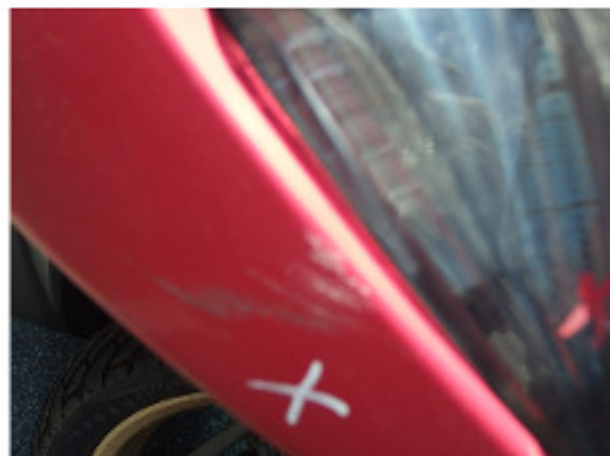
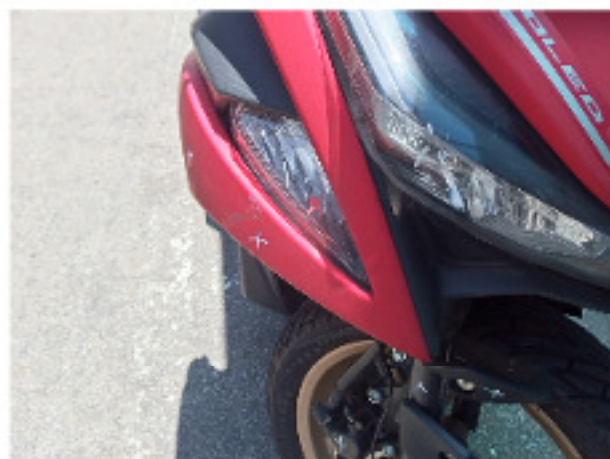



LKK Auto Consultants Pte Ltd

51 Ubi Ave 1 #01-25 Paya Ubi Industrial Park, Singapore 408933

TEL: 6256 3561 FAX: 6256 4315

Reg. No: 199607198R GST Reg. No. 19-9607198-R





LKK Auto Consultants Pte Ltd

51 Ubi Ave 1 #01-25 Paya Ubi Industrial Park, Singapore 408933

TEL: 6256 3561 FAX: 6256 4315

Reg. No: 199607198R GST Reg. No. 19-9607198-R





LKK Auto Consultants Pte Ltd

51 Ubi Ave 1 #01-25 Paya Ubi Industrial Park, Singapore 408933

TEL: 6256 3561 FAX: 6256 4315

Reg. No: 199607198R GST Reg. No. 19-9607198-R





LKK Auto Consultants Pte Ltd

51 Ubi Ave 1 #01-25 Paya Ubi Industrial Park, Singapore 408933

TEL: 6256 3561 FAX: 6256 4315

Reg. No: 199607198R GST Reg. No. 19-9607198-R





LKK Auto Consultants Pte Ltd

51 Ubi Ave 1 #01-25 Paya Ubi Industrial Park, Singapore 408933

TEL: 6256 3561 FAX: 6256 4315

Reg. No: 199607198R GST Reg. No. 19-9607198-R

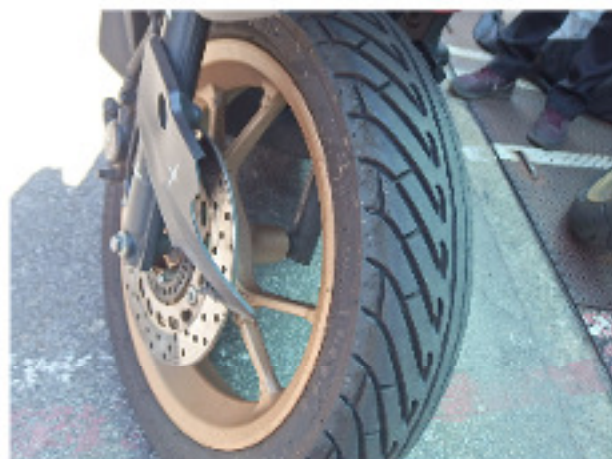



LKK Auto Consultants Pte Ltd

51 Ubi Ave 1 #01-25 Paya Ubi Industrial Park, Singapore 408933

TEL: 6256 3561 FAX: 6256 4315

Reg. No: 199607198R GST Reg. No. 19-9607198-R





LKK Auto Consultants Pte Ltd

51 Ubi Ave 1 #01-25 Paya Ubi Industrial Park, Singapore 408933

TEL: 6256 3561 FAX: 6256 4315

Reg. No: 199607198R GST Reg. No. 19-9607198-R

PHOTOGRAPHS FOR VEHICLE NO. FBP 4375J

RE-INSPECTION





LKK Auto Consultants Pte Ltd

51 Ubi Ave 1 #01-25 Paya Ubi Industrial Park, Singapore 408933

TEL: 6256 3561 FAX: 6256 4315

Reg. No: 199607198R GST Reg. No. 19-9607198-R

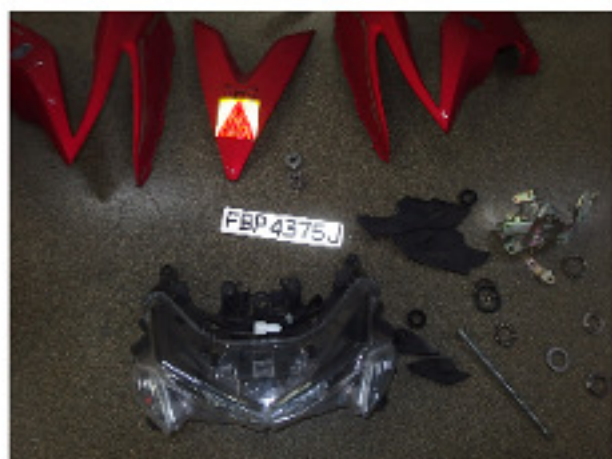



LKK Auto Consultants Pte Ltd

51 Ubi Ave 1 #01-25 Paya Ubi Industrial Park, Singapore 408933

TEL: 6256 3561 FAX: 6256 4315

Reg. No: 199607198R GST Reg. No. 19-9607198-R





LKK Auto Consultants Pte Ltd

51 Ubi Ave 1 #01-25 Paya Ubi Industrial Park, Singapore 408933

TEL: 6256 3561 FAX: 6256 4315

Reg. No: 199607198R GST Reg. No. 19-9607198-R

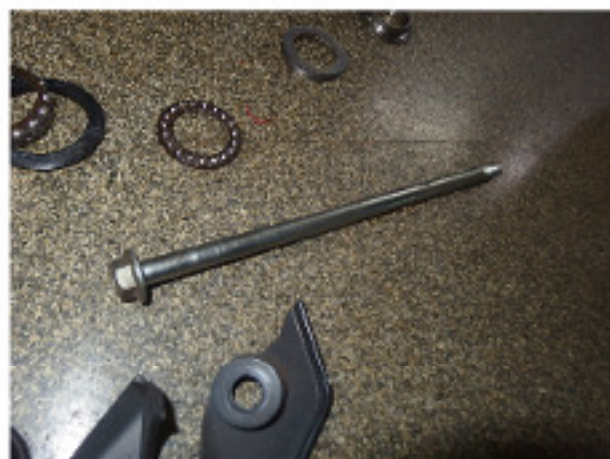



LKK Auto Consultants Pte Ltd

51 Ubi Ave 1 #01-25 Paya Ubi Industrial Park, Singapore 408933

TEL: 6256 3561 FAX: 6256 4315

Reg. No: 199607198R GST Reg. No. 19-9607198-R

