

ASS. REC. BY: Pam

REF:

3573

### ASSIGNMENT

From: \_\_\_\_\_ Date: \_\_\_\_\_  
Estimated Cost: \_\_\_\_\_  
OD ☒ TP / WS / TP RES / OD RES / EVA / INV / MV  
To Inspect Vehicle No: SME 5867C  
at Workshop m/s C8C  
of 204, PANGLOSS GARDEN  
Insured: CTI  
Policy No. \_\_\_\_\_  
Claims No. \_\_\_\_\_  
Sum Insured: \_\_\_\_\_ Excess: \_\_\_\_\_  
(Client's Record)  
Make of Veh: \_\_\_\_\_

(Policy Condition)

Remark: The veh had commenced its repair at the time of inspection.

Bal. or Market Value: 67K  
IDAC Accident Rpt: \_\_\_\_\_ Consistent? : Yes or No  
GIA / PR Seen: \_\_\_\_\_ Consistent? : Yes or No  
Est. Repairs: \_\_\_\_\_ days Res.: Yes or No  
Lum Sum: \_\_\_\_\_ % 3 Val.: Yes or No

CA / REV / REP. / 24 HRS

Date: \_\_\_\_\_ Person Contacted: \_\_\_\_\_ Vehicle: IN / OUT

Veh No: SME 5867C Yr Regn: 2018 / 6U  
Type: ☒ M.Car / M.Cycle / Bus / Van / Lorry / Taxi / Prime Mover /  
Truck / Trailer or \_\_\_\_\_  
Make: KIA CERATO 1.6 (4) SX cc 1591  
Colour: BLU A/C: Insured / Std / NI / NA  
Sp. Reading: 51994 T/Radio: Insured / Std / NI / NA  
Eng/No: \_\_\_\_\_  
C/No: KWAF 3416MK 5011312  
Gen. Cond: Good / ☒ Fair / Poor / Burnt  
Steering: In order / Jammed / Leaked / Burnt or \_\_\_\_\_  
Brake: In order / Jammed / Leaked / Burnt or \_\_\_\_\_  
Mod: Nil / ☒ STD A/Rim or \_\_\_\_\_  
Tyre Size: F: 225/45R17  
R: \_\_\_\_\_  
BS / DUN / EXNOVA ☒ FS / LIZA / MIC / OHTSU / PIR / SUMI /  
TOYO / YOKO or \_\_\_\_\_  
Front Rear  
R/Bal. 6 mm R/Bal. 6 mm  
L/Bal. 6 mm L/Bal. 6 mm  
D.O.A. 06/04/2020 D.O.I. 10/06/2020  
Survey held at C8C CPL  
Des. of Damages: Frt / Rear / O/S / N/S / U/C / Rooftop or  
N/S FR  
The U/C / Chassis frame / Body Structure affected due to collision.

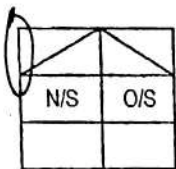

Date / Time	Action / Instruction

Date/Time, File Pass to? ☐ : Preli. Report  
☐ : Final Report

1) Date/Time, File Return to?

2) \_\_\_\_\_

Rep. Form: \_\_\_\_\_

Lump Sum / L.B. / ( ) \_\_\_\_\_

Days Of Repair: \_\_\_\_\_  
Resurvey No. of Trip: \_\_\_\_\_

Add Fee: ☐ : Site Insp (\$ )  
☐ : Interview (\$ )  
☐ : Tech. Invs (\$ )  
☐ : Weekend (\$ )

Survey Fee:	TOTAL
Transportation:	
\$ + RS \$	
Photos	
Others	



CLE &amp; CARRIAGE

# CYCLE & CARRIAGE KIA PTE LTD PANDAN GARDENS CUSTOMER SERVICE CENTRE

209 Pandan Gardens Singapore 609339 Tel: 65684555 Fax: 65651240



## ESTIMATE

GST Reg No : MR-8500111-X

Reg No : 199405410K

Invoice Name & Address	Owner Name & Vehicle Info
KOH WEI SHIONG (XU WEIXIONG)	Cust No/Name / KOH WEI SHIONG (XU WEIXIONG)
BLK 674A JURONG WEST ST 65	Reg No/Reg Date SME5867C*ECB / 08/10/201
#04-64	Date In/Mileage / 0
SINGAPORE 641674	Chassis No KNAF3416MK5011312
Contact No Mobile: 97454226	Engine No G4FGJH702604
	Make/Model KIA/CERATO 1.6 A SR SX G335
	Colour/Trim BBL HORIZON BLUE / WK SATURN BLACK

Account No	Terms	Date/Time Printed	CSE	Operator	WIP No
CSM00081	Cash	07/04/2020/ 10:20	QUE	261 / Edwin Caina	14527

Description of Goods / Services	Qty	Unit Price	Disc%	Amount
E PNT88000 RENEW FRT BUMPER, FRT FENDER LH & FRT SUPPORT PNL				1100 2750.00
E PNT98000 RESpray FRT BUMPER, BONNET & FRT FENDER LH				840 1260.00
E PNT88000 REMOVE & REFIT AIRCON CONDENSER & RADIATOR				? 100.00
M SUNDRY TOP UP AIRCON GAS				? 80.00
A 54900099 CHECK WIRING ELECTRICAL SYSTEM & ADJUST HEADLAMP AIM				50.00
A 10028901 TO CARRY OUT DIAGNOSTIC CHECK USING HI-SCAN PRO TEST				200.00
M SUNDRY APPLY ANTI CORROSION ON AFFECTED AREAS				40 80.00
M SUNDRY SUPPLY BODY PNL SEALANT				40 80.00
M SUNDRY APPLY BODY PAINT PROTECTION <i>Cenvoile (side of front)</i>				? 500.00
M SUNDRY Sundries				20 50.00
M LAMP ASSY-HEAD, LH <i>bro</i>	1.00	2210.00	00.00	2210.00
M PANEL-FENDER, LH <i>blue</i>	1.00	430.00	00.00	430.00
M GUARD ASSY-FRONT WHEEL, LH <i>de</i>	1.00	95.00	00.00	95.00
M COVER-FR BUMPER <i>sea</i>	1.00	633.00	00.00	633.00
M GRILLE-FRONT BUMPER ?	4.00	485.00	00.00	1940.00
M MOULDING-FRONT BUMPER, LH ?	1.00	43.00	00.00	43.00
M LAMP ASSY-SIDE REPEATER, LH ?	1.00	143.00	00.00	143.00
M AIR DUCT-FR BUMPER, LH ?	1.00	14.00	00.00	14.00
M BRACKET-FR BUMPER UPR SIDE MTG ?	1.00	22.00	00.00	22.00
M ORNAMENT-KIA NO.115 <i>nee</i>	1.00	32.00	00.00	32.00
M CARRIER ASSY-FRONT END MODULE ?	1.00	675.00	00.00	675.00
M GRILLE ASSY-RADIATOR ?	1.00	328.00	00.00	328.00

Confirm &amp; accepted by

Authorized signatory and company stamp

Validity of this estimate is 14 days from date of quote. This is a computer generated document, no signature is required. Estimated costs quoted are excluding GST. We would mention that the above estimate is based on our initial inspection and does not include any additional parts or labour which may be required after repair work has commenced. Occasionally worn or damaged parts are discovered after work has started and needed for repairs or replacement. However, should this occur, we would advise you. Please be informed that a deposit of 50% of the above estimate is payable before commencement of the work. Payment for this may be made in cash, credit card or cheque. You must also agree to pay full amount for renewal of the windscreen in the event of inadvertent breakage in the course of renewing the rubber seal or other repair requiring the removal of the windscreen.



CYCLE & CARRIAGE

CYCLE & CARRIAGE KIA PTE LTD  
PANDAN GARDENS CUSTOMER SERVICE CENTRE  
209 Pandan Gardens Singapore 609339 Tel: 65684555 Fax: 65651240



Reg No : 199405410K

## ESTIMATE

GST Reg No : MR-8500111-X

Invoice Name & Address	Owner Name & Vehicle Info
KOH WEI SHIONG (XU WEIXIONG)	Cust No/Name /KOH WEI SHIONG (XU WEIXIONG)
BLK 674A JURONG WEST ST 65	Reg No/Reg Date SME5867C*ECB / 08/10/201
#04-64	Date In/Mileage / 0
SINGAPORE 641674	Chassis No KNAF3416MK5011312
Contact No Mobile: 97454226	Engine No G4FGJH702604
	Make/Model KIA/CERATO 1.6 A SR SX G335
	Colour/Trim BBL HORIZON BLUE / WK SATURN BLACK

Account No	Terms	Date/Time Printed	CSE	Operator	WIP No		
CSM00081	Cash	07/04/2020/ 10:20	QUE	261 / Edwin Caina	14527		
Description of Goods / Services				Qty	Unit Price	Disc%	Amount
M COOLANT (4L)				1.00	26.00	00.00	26.00

LKK Auto Consultants hence notify the Repairer of the following:

- To resurvey before/after spray painting
- To display damaged part(s) during resurvey
- Parts prices are subject to confirmation
- Third party survey is on a "Without Prejudice" basis
- No illegal modification(s) is allowed
- Supplementary item(s) must be resurveyed and is subject to final approval from Insurance Company

Acknowledged by Repairer

Signature:

Date:

SURVEYOR NAME :

SURVEYOR SIGNATURE :

DATE :

REMARKS :

Resurvey - 4 days  
Resurvey before paint

Confirm & accepted by

Nett	11,741.00
7% GST on	821.87
<b>Total Payable</b>	<b>12,562.87</b>

Authorized signatory and company stamp

Validity of this estimate is 14 days from date of quote. This is a computer generated document, no signature is required. Estimated costs quoted are excluding GST. We would mention that the above estimate is based on our initial inspection and does not include any additional parts or labour which may be required after repair work has commenced. Occasionally worn or damaged parts are discovered after work has started and needed for repairs or replacement. However, should this occur, we would advise you. Please be informed that a deposit of 50% of the above estimate is payable before commencement of the work. Payment for this may be made in cash, credit card or cheque. You must also agree to pay full amount for renewal of the windscreen in the event of inadvertent breakage in the course of renewing the rubber seal or other repair requiring the removal of the windscreen.

## SINGAPORE ACCIDENT STATEMENT

### IMPORTANT NOTICE

1. Please report correctly the details of the accident to speed up the claims process.
2. This Form must be completed by the Policyholder and/or the Authorised Driver.
3. Information provided must be as truthful and accurate as possible. Any wilful misrepresentation or withholding of material facts may allow insurance companies to repudiate policy liability.
4. The issue and acceptance of this Form by insurance companies is not an admission of policy liability on the part of the insurance companies.
5. Any false reporting may be referred to the Police for investigation.
6. This report will be forwarded by the insurers of the GIA Records Management Centre established by the General Insurance Association of Singapore (GIA) for archiving and that copies of this report will, for a fee, be made available upon application by interested parties.
7. By the lodgement of this report to the insurers, you hereby consent to the archiving of this report at the centre and to copies of the report being made available aforesaid.

### ACCIDENT STATEMENT

Date Of Report 07/04/2020 12:04  
Date Of Accident 06/04/2020 16:45  
Exact Location Of Accident NORTH BRIDGE ROAD  
Country/State of Loss SINGAPORE

### DETAILS OF OWN VEHICLE

Vehicle Registration Number SME5867C  
Insured/Policyholder  
Name Of Registered Owner KOH WEI SHIONG  
NRIC No SXXXX357J  
Email Address WSKOH24@HOTMAIL.COM  
Mobile Phone No (LOCAL) +65-97454226  
Alternative Phone No OFFICE-63160709

### Vehicle Particulars

Manufacturer KIA  
Model CERATO-1.6 (A)  
Exact Purpose for which vehicle was being used at time of accident PRIVATE USE

Are you claiming under your own insurance policy for repair to your vehicle? NO  
If No, Please state action to be taken THIRD PARTY  
Vehicle Category PRIVATE CAR

### Insurance Company

Name of Insurance Company AIG ASIA PACIFIC INSURANCE PTE. LTD.  
Type Of Coverage COMPREHENSIVE  
Fleet Policy NO  
Policy Number 1800114820  
Cover Note Number

### Driver

Name of Driver KOH WEI SHIONG  
NRIC No SXXXX357J  
Date Of Birth 24/11/1977  
Occupation INDOOR  
Date Of Driving Pass 13/04/2000  
Driving Experience 19 YEARS AND 11 MONTHS  
Gender MALE  
Mobile Number (LOCAL) +65-97454226  
Fax Number  
Contact Number OFFICE-63160709  
Email Address WSKOH24@HOTMAIL.COM

Address

BLK 674A JURONG WEST ST 65  
#04-64 SINGAPORE

Postcode

641674

Was driver an employee of the Insured's Company NO

If No, Relationship of the Driver with the Insured OWNER

Vehicle Registration Number of Driver's Own Vehicle -

Vehicle -

Insurance Company of Driver's Own Vehicle -

### General Information of the Accident

Type Of Accident COLLISION - MAJOR/MINOR RD

Weather Conditions CLEAR

Road Surface DRY

### Other Information

Was any foreign vehicle involved in this accident? NO

Number of vehicles (including own vehicle) involved in the accident 2

Was any body injured in the Accident? NO

Was any injured conveyed to hospital by ambulance? NO

Was any other material or property damaged? YES

I have been approached by unknown person(s) soliciting/offering accident claims assistance. NO

Number of Passengers (Including Driver) 1

### Details of Police Action

Was the accident reported to the police? NO

If Yes, Please state which Police Station

Was notice of intended Prosecution given? NO

If Yes, against whom?

### Circumstances of Accident

REFER TO ATTACHMENT

### Attachment(s)

Are accident photos available for attachment? YES

Was there any video captured by Car Camera? YES

Was there any audio recorded? NO

### DETAILS OF OTHER VEHICLE PROPERTY

Vehicle Registration Number GBJ3464Z  
Vehicle Make/Model/Colour TOYOTA DYNA, SLIVER  
Details Of Properties  
Vehicle Category COMMERCIAL VEHICLE  
Name of Driver MURUGESAN KOLANJIYAPPAN  
NRIC/Passport Number 0XXXX1604  
Contact Number 86574878 / 97819827  
Address  
Postcode  
Insurance Company Name  
Nature Of Damage  
No. Of Passenger (Including Driver)



## Sketch Plan

### SKETCH PLAN

#### IMPORTANT NOTICE

1. Please report correctly the details of the accident to speed up the claims process.
2. This Form must be completed by the Policyholder and/or the Authorised Driver.
3. Information provided must be as truthful and accurate as possible. Any wilful misrepresentation or withholding of material facts may allow insurance companies to repudiate policy liability.
4. The issue and acceptance of this Form by insurance companies is not an admission of policy liability on the part of the insurance companies.
5. Any false reporting may be referred to the Police for investigation.
6. The report will be forwarded by the Insurers of the GIA Records Management Centre established by the General Insurance Association of Singapore (GIA) for archiving and that copies of this report will for a fee be made available upon application by interested parties.
7. By the lodgement of this report to the insurers, you hereby consent to the archiving of this report at the centre and to copies of the report being made available aforesaid.
8. Consent under the Personal Data Protection Act (PDPA)

I understand, acknowledge, agree and consent that:

- (a) My insurer, my workshop and the General Insurance Association of Singapore ("GIA") may/are permitted to collect, use, disclose and/or process my personal data/personal information set out in this [form] and any other personal information provided by me or possessed by my insurer (collectively the "Personal Information") and disclose and transfer such Personal Information to all insurer(s) who have insured vehicle(s) involved in this accident (all insurer(s) who have insured vehicle(s) involved in this accident shall be collectively referred to as the "Insurers"), the Insurers' lawyers/law firms, the Monetary Authority of Singapore and any relevant government agency/authority (such as the police), for the purpose(s) of:
  - (i) processing, handling and/or dealing with my claims including the settlement of the claims and any necessary investigations relating to the claims;
  - (ii) investigating the accident and/or my claims;
  - (iii) carrying out and/or dealing with my instructions or responding to any enquiries by me;
  - (iv) administering my claims (including the mailing of correspondence, statements, invoices, reports or notices to me, which could involve disclosure of certain personal data about me to bring about delivery of the same as well as on the external cover of envelopes/mail packages), and/or
  - (v) complying with applicable law in administering, processing, handling and/or dealing with my claims (collectively the "Purposes");
- (b) all insurer(s) who have insured vehicle(s) involved in this accident and the Insurers' lawyers/law firms, may/are permitted to collect, use, disclose and/or process my Personal Information for one or more of the above Purposes, and
- (c) my Personal Information may/can be disclosed by any of the Insurers and/or GIA to their third party service providers or agent (including their lawyers/law firms), which may be sited outside of Singapore, for one or more of the above Purposes
- (d) my Personal Information will also be collected and used to compile claims history for the purpose of fraud detection, investigation and management in present and all future claims.
- (e) the information so collected under (d) above may be shared / disclosed:
  - (i) to all insurers and/or any other third parties that assist in evaluating, investigating, controlling or managing fraud, regulators, law enforcement and government agencies as reasonably required for the purposes stated, or
  - (ii) for complying with requirements under any regulations, laws or court orders.

  
Policyholder's Signature  
Date & Time

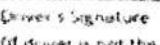
  
Driver's Signature  
(if driver is not the policyholder)  
Date & Time

  
Reporting Centre Personnel's Signature  
Name  
NRIC/FIN No.

# Sketch Plan #2

SKETCH PLAN

North Bridge Road

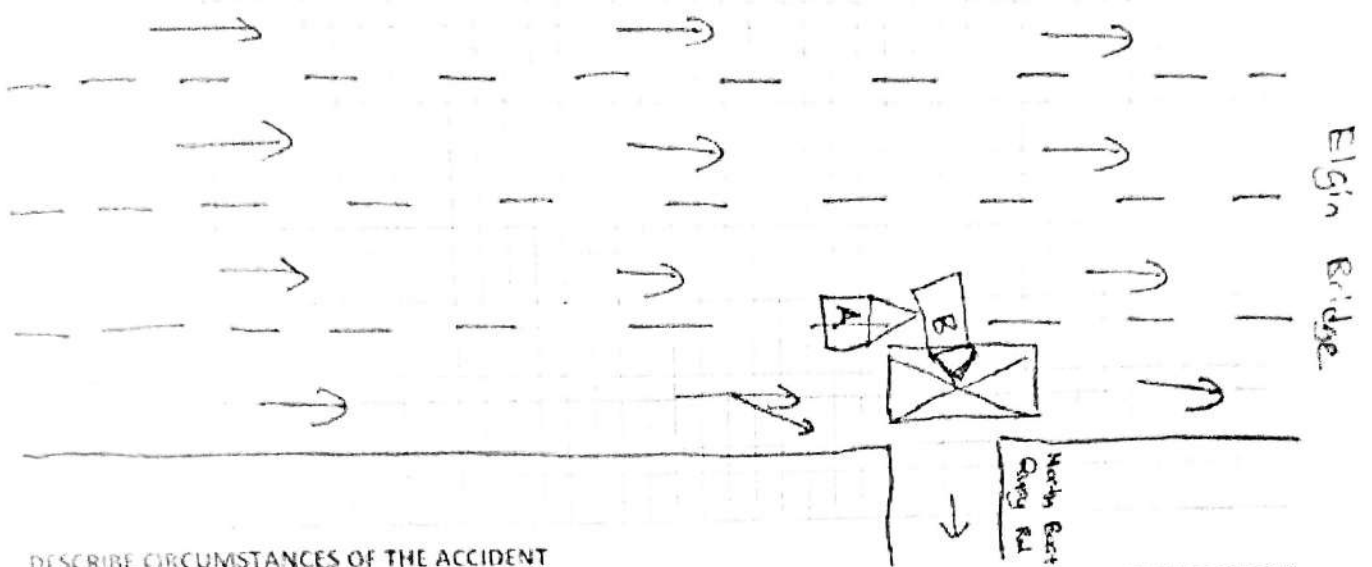

DESCRIBE CIRCUMSTANCES OF THE ACCIDENT

On 06/04/2020 at 1645, I was travelling ~~Southbound~~ on the 2nd right most lane behind Vehicle B on North Bridge Road towards Elgin Bridge direction. Suddenly Vehicle B made a right turn towards North Boat Quay Road from the 2nd right most lane which is a straight travelling lane. And this resulted in an accident.

## DECLARATION

I/We declare the foregoing particulars are true in every respect

Policyholder's Signature:

Date & Time:

07/04/2020

0915

Driver's Signature

(If driver is not the policyholder)

Date & Time:

Reporting Centre Personnel's Signature

Name:

NRIC/FIN No:

## Kia Cerato 1.6A EX

Overview

Financial

Accessories

Similar

Research

Photos

Map

# CARRO



HOTTEST STARTUP  
2019

Price \$68,300

Depreciation \$7,240 /yr  
View models with similar depre

Reg Date 30-Nov-2018  
(8yrs 5mths 19days COE left)

Mileage 18,000 km (11.8k /yr)

Manufactured 2018

Road Tax \$738 /yr

Transmission Auto

Dereg Value \$34,355 as of today (change)

OMV \$13,935

COE \$28,199

ARF \$13,935

Engine Cap 1,591 cc

Power 93.8 kW (125 bhp)

Curb Weight 1,287 kg

No. of Owners 1

Type of Vehicle Mid-Sized Sedan

### Features

Powerful Yet Smooth 1.6L 4 Cylinder Inline 16 Valve DOHC Dual CVT Engine With 127Bhp. Smooth 6 Speed Auto. Multi Function Steering.



> **Back to OneMotoring**

## Enquire PARF/COE Rebate for Registered Vehicle

Owner ID Type:	Singapore NRIC
Owner ID:	357J
Vehicle No.:	SME5867C
Vehicle to be Exported:	No
Intended Deregistration Date:	10 Jun 2020
Vehicle Make:	KIA
Vehicle Model:	CERATO 1.6(A) SX
Primary Colour:	Blue
Manufacturing Year:	2018
Engine No.:	G4FGJH702604
Chassis No.:	KNAF3416MK5011312
Maximum Power Output:	93.8 kW (125 bhp)
Open Market Value:	\$18,144.00
Original Registration Date:	08 Oct 2018
First Registration Date:	08 Oct 2018
Transfer Count:	0
Actual ARF Paid:	\$18,144.00

### Enquire PARF Rebate Details

PARF Eligibility:	Yes
PARF Eligibility Expiry Date:	07 Oct 2028
PARF Rebate Amount:	\$13,608.00

### Enquire COE Rebate Details

COE Expiry Date:	07 Oct 2028
COE Category:	A - Car up to 1600cc & 97kW (130bhp)
COE Period(Years):	10
QP Paid:	\$28,000.00
COE Rebate Amount:	\$23,308.00
Total Rebate Amount:	\$36,916.00

The information contained herein is correct as at 10 Jun 2020

OK

Blue