



LKK Auto Consultants Pte Ltd

51 Ubi Ave 1 #01-25 Paya Ubi Industrial Park, Singapore 408933

TEL: 6256 3561 FAX: 6256 4315

Reg. No: 199607198R GST Reg. No. 19-9607198-R

TAX INVOICE

SOMPO INSURANCE SINGAPORE PL
50 RAFFLES PLACE
#05-01/06
SINGAPORE LAND TOWER
SINGAPORE 048623

INV No. AC2003910
INV Date 14/05/2020
Reference CS/SMO20005076/Asf3n2
Code SMO



PROFESSIONAL SERVICE FEE

Vehicle No. SMR 9213U
Insured Veh. FBL 4486T
Claim No. CMTD2001405/THE
Policy No.
Accident Date 06/04/2020
Inspection Date 07/04/2020

Description	Total
Survey Inspection	250.00
Digital Photographs	
Transportation	
Subtotal	250.00
GST (7%)	17.50
Grand Total	267.50

We shall be glad if you could forward the payment at your early convenience.

Cheque should be crossed and made payable to **'LKK Auto Consultants Pte Ltd'**

LKK Auto Consultants Pte Ltd

HYN



LKK Auto Consultants Pte Ltd

51 Ubi Ave 1 #01-25 Paya Ubi Industrial Park, Singapore 408933

TEL: 6256 3561 FAX: 6256 4315

Reg. No: 199607198R GST Reg. No. 19-9607198-R

Affiliated to Federation Internationale Des Experts En Automobile

SOMPO INSURANCE SINGAPORE PL

Ref : CS/SMO20005076/Asf3n2

50 RAFFLES PLACE

#05-01/06

SINGAPORE LAND TOWERSINGAPORE 048623

Date : 14-05-2020



Code : SMO

1. Policy Particulars :- THIRD PARTY CLAIM

Insured Veh.	FBL 4486T	Veh. Inspected	SMR 9213U
Policy No.		Coverage (\$)	0.00
Claim No.	CMTD2001405/THE	Excess (\$)	0.00
Assign From	GRACE TEO	Assign Date	07/04/2020

2. Vehicle Particulars & Condition

Make & Model	TOYOTA HARRIER	c.c	1998
Engine No.	HIDDEN	Year of Reg.	2020
Chassis No.	JTEZB3GH70J005541	Colour	BLACK
Odometer	1702	Steering	IN ORDER
Brakes	IN ORDER	Modification	SPORTS RIM
General	GOOD		

3. Conditions of Tyres

	Size	Make	Balance
R/H Front Tyre	235/55 R18	BRIDGESTONE	6 mm
L/H Front Tyre	235/55 R18	BRIDGESTONE	6 mm
R/H Rear Tyre	235/55 R18	BRIDGESTONE	6 mm
L/H Rear Tyre	235/55 R18	BRIDGESTONE	6 mm

4. Description of Damages

THE VEHICLE SUSTAINED DAMAGES AT THE REAR N/S PORTION.

DAMAGES SEE DETAILS.

5. General Information

Accident Date	06/04/2020	Inspection Date	07/04/2020
Survey held at	MG SOLUTION PTE LTD 23 KAKI BUKIT AVE 4 (SOUTH WING) #02-03B VICOM INSPECTION CENTRE, SINGAPORE 415933		

5a. Remarks

A)THE INSPECTION WAS CONDUCTED ON A"WITHOUT PREJUDICE" BASIS.
B)IN ACCORDANCE TO YOUR INSTRUCTIONS, WE HAVE NOT AUTHORISED REPAIRS.

5b. Estimate Days of Repair

ESTIMATED NORMAL PERIOD FOR REPAIR: **3 Working Days**

**LKK Auto Consultants Pte Ltd**

51 Ubi Ave 1 #01-25 Paya Ubi Industrial Park, Singapore 408933

TEL: 6256 3561 FAX: 6256 4315

Reg. No: 199607198R GST Reg. No. 19-9607198-R

Page No.:1 of 1

ADJUSTMENT ON REPAIR COST FOR VEHICLE NO. SMR 9213U

Qty	Description of Parts	Condition	Estimate By Workshop (\$)	Our Adjusted (\$)
	<u>REPLACEMENT OF PARTS</u>			
1	TAILGATE	TO REPAIR SEE LABOUR	1,850.50	-
1	TAILGATE LOGO	NECESSARY	90.00	90.00
1	TAILGATE EMBLEM "HARRIER"	NECESSARY	80.00	80.00
1	TAILGATE EMBLEM "TURBO"	NECESSARY	90.00	90.00
1	TAILGATE LAMP LH	CUT	561.60	395.00
1	REAR BUMPER (TOP)	DEFORMED	1,055.80	1,055.80
1	REAR BUMPER (LOW)	CUT	822.50	485.00
2	REAR BUMPER SIDE RETAINER @\$90.00	N/S NECESSARY	180.00	90.00
1	TAILLAMP LH	CUT	655.50	581.40
	LESS 25% DISCOUNT		-1,346.48	-716.80
			4,039.42	2,150.40
	<u>SPECIAL NETT ITEMS</u>			
1	SET REAR BUMPER CLIP (SN)	NECESSARY	30.00	30.00
			30.00	30.00
	<u>LABOUR</u>			
	PANEL BEATING,REMOVAL AND REPLACING PARTS.INCLUSIVE OF THE REPAIR OF TAILGATE.		1,000.00	250.00
	TO SPRAY PAINT AFFECTED AREA.		1,000.00	400.00
	TUFF COAT.	NOT NECESSARY	180.00	-
	WIRING CHECK.		120.00	30.00
	REMOVE AND REFIX REAR REVERSE SENSOR.		100.00	50.00
			2,400.00	730.00
GRAND TOTAL			6,469.42	2,910.40

RECOMMENDED COST OF LUMP SUM REPAIRS (TO ITS PRE-ACCIDENT CONDITION)			2,300.00
---	--	--	-----------------

Report Ref No. CS/SMO20005076/Asf3n2

ADRIAN LING WAI PING**B.Eng,AMSOE,AMIRTE,AMSAE-A,M.MATAI****Licensed Appraiser**

DISCLAIMER OF LIABILITY TO THIRD PARTIES:- This Report is made solely for the use and benefit of the Client named on the front page of this Report.

No liability of responsibility whatsoever, in contact or tort, is accepted to any third party who may rely on the Report wholly or in part. Any third party acting or replying on this Report, in whole or in part, does so at his or her own risk.



LKK Auto Consultants Pte Ltd

51 Ubi Ave 1 #01-25 Paya Ubi Industrial Park, Singapore 408933

TEL: 6256 3561 FAX: 6256 4315

Reg. No: 199607198R GST Reg. No. 19-9607198-R

PHOTOGRAPHS FOR VEHICLE NO. SMR 9213U

INSPECTION

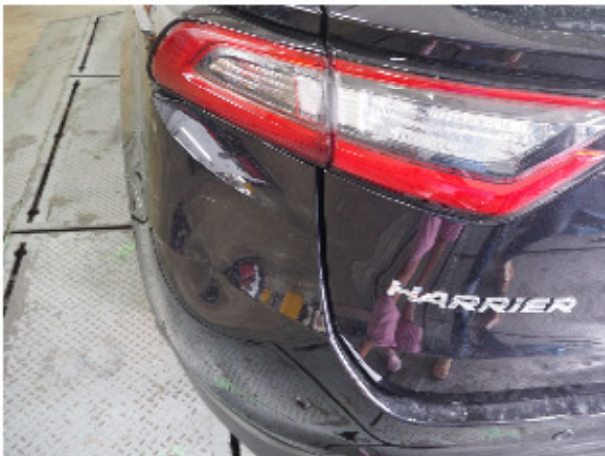



LKK Auto Consultants Pte Ltd

51 Ubi Ave 1 #01-25 Paya Ubi Industrial Park, Singapore 408933

TEL: 6256 3561 FAX: 6256 4315

Reg. No: 199607198R GST Reg. No. 19-9607198-R

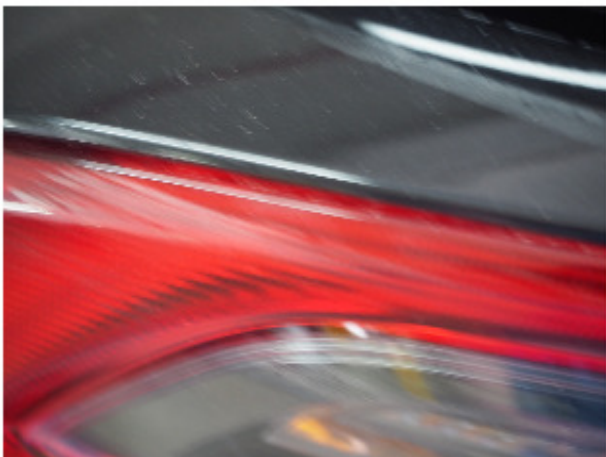
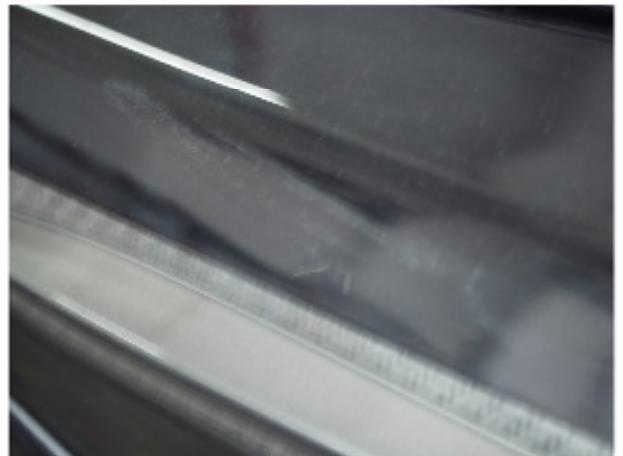



LKK Auto Consultants Pte Ltd

51 Ubi Ave 1 #01-25 Paya Ubi Industrial Park, Singapore 408933

TEL: 6256 3561 FAX: 6256 4315

Reg. No: 199607198R GST Reg. No. 19-9607198-R

