



National Assessment Centre Services

51 Ubi Ave 1 #01-25 Paya Ubi Industrial Park, Singapore 408933

TEL: 6841 0055 FAX: 6841 6315

Reg. No: 52983356E GST Reg. No. 20-0405911-H



TAX INVOICE

NTUC INCOME INSURANCE CO-OPERATIVE LTD INV No. NA2002749
73 BRAS BASAH ROAD
#05-01 NTUC TRADE UNION HOUSE
SINGAPORE 189556

INV Date 27/04/2020
Reference NS/INC20005070/T1qf3n2
Code INC4



PROFESSIONAL SERVICE FEE

Vehicle No. SHB 6336L
Insured Veh. SMS 1048C
Claim No. MT/1090831-002
Policy No.
Accident Date 04/04/2020
Inspection Date 06/04/2020

Description	Total
Survey Inspection	160.00
Resurvey Inspection	
Digital Photographs	
Transportation	
Subtotal	160.00
GST (7%)	11.20
Grand Total	171.20

We shall be glad if you could forward the payment at your early convenience.

Cheque should be crossed and made payable to 'National Assessment Centre Services'

National Assessment Centre Services

HYN



National Assessment Centre Services

51 Ubi Ave 1 #01-25 Paya Ubi Industrial Park, Singapore 408933

TEL: 6841 0055 FAX: 6841 6315

Reg. No: 52983356E GST Reg. No. 20-0405911-H



NTUC INCOME INSURANCE CO-OPERATIVE LTD Ref: NS/INC20005070/T1qf3n2				
73 BRAS BASAH ROAD #05-01 NTUC TRADE UNION HOUSESINGAPORE 189556			Date: 27-04-2020	
Code: INC4				
1. Policy Particulars :- THIRD PARTY CLAIM				
Insured Veh.	SMS 1048C	Veh. Inspected	SHB 6336L	
Policy No.		Coverage (\$)	0.00	
Claim No.	MT/1090831-002	Excess (\$)	0.00	
Assign From		Assign Date	06/04/2020	
2. Vehicle Particulars & Condition				
Make & Model	HYUNDAI IONIQ	c.c	1580	
Engine No.	HIDDEN	Year of Reg.	2019	
Chassis No.	KMHC851CVKU145951	Colour	BLUE	
Odometer	-	Steering	IN ORDER	
Brakes	IN ORDER	Modification	SPORTS RIM	
General	GOOD			
3. Conditions of Tyres				
	Size	Make	Balance	
R/H Front Tyre	195/65 R15	WEST LAKE	6 mm	
L/H Front Tyre	195/65 R15	WEST LAKE	6 mm	
R/H Rear Tyre	195/65 R15	WEST LAKE	6 mm	
L/H Rear Tyre	195/65 R15	WEST LAKE	6 mm	
4. Description of Damages				
	THE VEHICLE SUSTAINED DAMAGES AT THE REAR PORTION. DAMAGES SEE DETAILS.			
5. General Information				
Accident Date	04/04/2020	Inspection Date	06/04/2020	
Survey held at	COMFORTDELGRO ENGINEERING PTE LTD 59 LOYANG DRIVE SINGAPORE 508969			
5a. Remarks				
	A)THE INSPECTION WAS CONDUCTED ON A"WITHOUT PREJUDICE" BASIS. B)IN ACCORDANCE TO YOUR INSTRUCTIONS, WE HAVE NOT AUTHORISED REPAIRS.			
5b. Estimate Days of Repair				
	ESTIMATED NORMAL PERIOD FOR REPAIR: 2 Working Days			



National Assessment Centre Services

51 Ubi Ave 1 #01-25 Paya Ubi Industrial Park, Singapore 408933

TEL: 6841 0055 FAX: 6841 6315

Reg. No: 52983356E GST Reg. No. 20-0405911-H



Page No.:1 of 1

ADJUSTMENT ON REPAIR COST FOR VEHICLE NO. SHB 6336L

Qty	Description of Parts	Condition	Estimate By Workshop (\$)	Our Adjusted (\$)
<u>REPLACEMENT OF PARTS</u>				
1	COVER-RR BUMPER	TO REPAIR SEE LABOUR	459.40	-
1	MOULDING-RR BUMPER CTR	DEFORMED	451.25	451.25
1	LAMP ASSY-REAR FOG	NOT NECESSARY	201.50	-
10	BUMPER COVER CLIP REAR	NECESSARY	22.00	22.00
	LESS 20% DISCOUNT		-226.83	-94.65
			907.32	378.60
<u>SPECIAL NETT ITEMS</u>				
1	REVERSE SENSOR ASSY (SN)	NOT WORKING	180.00	180.00
1	PROTECTOR MAT (SN)	NECESSARY	50.00	50.00
1	NO PLATE (S) W/TRIM COVER (SN)	CRACKED	55.00	55.00
			285.00	285.00
<u>LABOUR</u>				
	PANEL BEATING.INCLUSIVE OF THE REPAIR OF COVER-RR BUMPER.		350.00	320.00
	SPRAYPAINT CHARGE.		250.00	200.00
	R/I REVERSE SENSOR.		120.00	30.00
			720.00	550.00
GRAND TOTAL			1,912.32	1,213.60
RECOMMENDED COST OF REPAIRS (CONFIRMED)				1,213.60

Report Ref No. NS/INC20005070/T1qf3n2

MOHAMAD TAUFIKH

M.MATAI, AMSAE-A

Automotive Assessor

K.K.LAU CPT(RET)

BEng(Hons),B.Bus,MBA,PEng,PE,
MInstAEA,MASME,MIRTE

REGD Auto Consultant-SAE, Licensed Appraiser

DISCLAIMER OF LIABILITY TO THIRD PARTIES:- This Report is made solely for the use and benefit of the Client named on the front page of this Report.

No liability of responsibility whatsoever, in contact or tort, is accepted to any third party who may rely on the Report wholly or in part. Any third party acting or replying on this Report, in whole or in part, does so at his or her own risk.



National Assessment Centre Services

51 Ubi Ave 1 #01-25 Paya Ubi Industrial Park, Singapore 408933

TEL: 6841 0055 FAX: 6841 6315

Reg. No: 52983356E GST Reg. No. 20-0405911-H

PHOTOGRAPHS FOR VEHICLE NO. SHB 6336L

INSPECTION





National Assessment Centre Services

51 Ubi Ave 1 #01-25 Paya Ubi Industrial Park, Singapore 408933

TEL: 6841 0055 FAX: 6841 6315

Reg. No: 52983356E GST Reg. No. 20-0405911-H





National Assessment Centre Services

51 Ubi Ave 1 #01-25 Paya Ubi Industrial Park, Singapore 408933

TEL: 6841 0055 FAX: 6841 6315

Reg. No: 52983356E GST Reg. No. 20-0405911-H

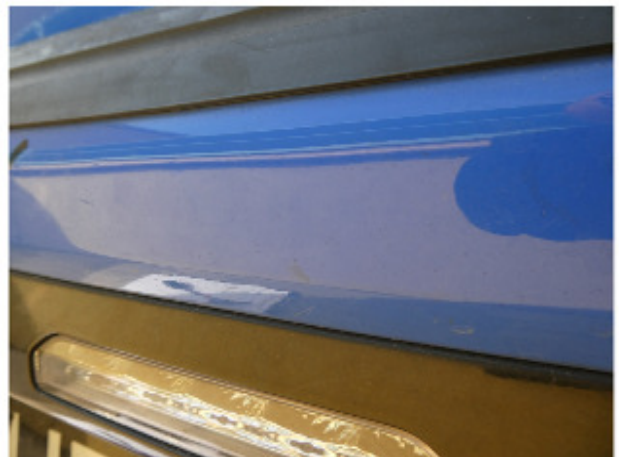
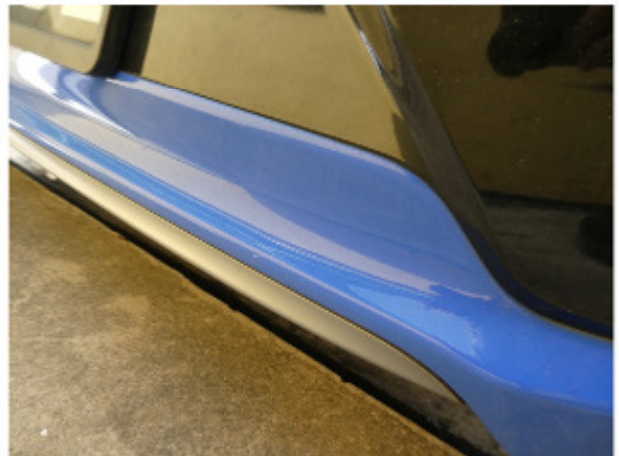
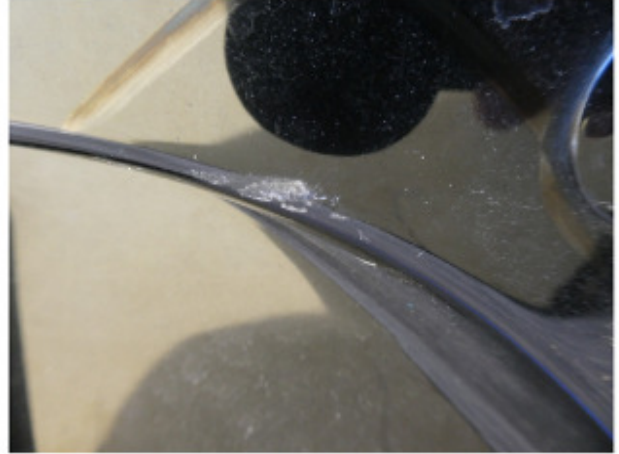
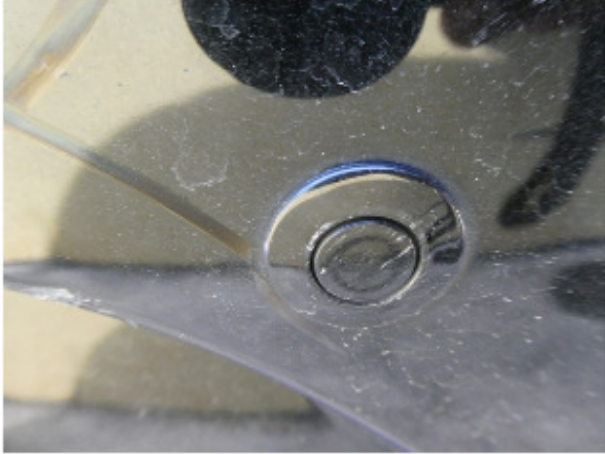



National Assessment Centre Services

51 Ubi Ave 1 #01-25 Paya Ubi Industrial Park, Singapore 408933

TEL: 6841 0055 FAX: 6841 6315

Reg. No: 52983356E GST Reg. No. 20-0405911-H





National Assessment Centre Services

51 Ubi Ave 1 #01-25 Paya Ubi Industrial Park, Singapore 408933

TEL: 6841 0055 FAX: 6841 6315

Reg. No: 52983356E GST Reg. No. 20-0405911-H

PHOTOGRAPHS FOR VEHICLE NO. SHB 6336L

RE-INSPECTION

