



National Assessment Centre Services

51 Ubi Ave 1 #01-25 Paya Ubi Industrial Park, Singapore 408933

TEL: 6841 0055 FAX: 6841 6315

Reg. No: 52983356E GST Reg. No. 20-0405911-H



TAX INVOICE

NTUC INCOME INSURANCE CO-OPERATIVE LTD INV No. NA2003434
73 BRAS BASAH ROAD
#05-01 NTUC TRADE UNION HOUSE
SINGAPORE 189556

INV Date 01/07/2020
Reference NS/INC20005069/T1yf3n2
Code INC4



PROFESSIONAL SERVICE FEE

Vehicle No. SHA 8277R
Insured Veh. SJA 432M
Claim No. MT/1094678-001
Policy No. 5088559527-03
Accident Date 03/04/2020
Inspection Date 06/04/2020

Description	Total
Survey Inspection	160.00
Resurvey Inspection	
Digital Photographs	
Transportation	
Subtotal	160.00
GST (7%)	11.20
Grand Total	171.20

We shall be glad if you could forward the payment at your early convenience.

Cheque should be crossed and made payable to 'National Assessment Centre Services'

National Assessment Centre Services

HYN



National Assessment Centre Services

51 Ubi Ave 1 #01-25 Paya Ubi Industrial Park, Singapore 408933

TEL: 6841 0055 FAX: 6841 6315

Reg. No: 52983356E GST Reg. No. 20-0405911-H



NTUC INCOME INSURANCE CO-OPERATIVE LTD Ref: NS/INC20005069/T1yf3n2				
73 BRAS BASAH ROAD #05-01 NTUC TRADE UNION HOUSESINGAPORE 189556			Date: 01-07-2020	
Code: INC4				
1. Policy Particulars :- THIRD PARTY CLAIM				
Insured Veh.	SJA 432M	Veh. Inspected	SHA 8277R	
Policy No.	5088559527-03	Coverage (\$)	0.00	
Claim No.	MT/1094678-001	Excess (\$)	0.00	
Assign From		Assign Date	06/04/2020	
2. Vehicle Particulars & Condition				
Make & Model	HYUNDAI I40	c.c	1685	
Engine No.	HIDDEN	Year of Reg.	2016	
Chassis No.	KMHLB41UMGU093531	Colour	YELLOW	
Odometer	685514	Steering	IN ORDER	
Brakes	IN ORDER	Modification	SPORTS RIM	
General	GOOD			
3. Conditions of Tyres				
	Size	Make	Balance	
R/H Front Tyre	205/60 R16	WEST LAKE	6 mm	
L/H Front Tyre	205/60 R16	WEST LAKE	6 mm	
R/H Rear Tyre	205/60 R16	WEST LAKE	6 mm	
L/H Rear Tyre	205/60 R16	WEST LAKE	6 mm	
4. Description of Damages				
	THE VEHICLE SUSTAINED DAMAGES AT THE FRONT N/S PORTION. DAMAGES SEE DETAILS.			
5. General Information				
Accident Date	03/04/2020	Inspection Date	06/04/2020	
Survey held at	COMFORTDELGRO ENGINEERING PTE LTD 59 LOYANG DRIVE SINGAPORE 508969			
5a. Remarks				
	A)THE INSPECTION WAS CONDUCTED ON A"WITHOUT PREJUDICE" BASIS. B)IN ACCORDANCE TO YOUR INSTRUCTIONS, WE HAVE NOT AUTHORISED REPAIRS.			
5b. Estimate Days of Repair				
	ESTIMATED NORMAL PERIOD FOR REPAIR: 3 Working Days			

ADJUSTMENT ON REPAIR COST FOR VEHICLE NO. SHA 8277R

Qty	Description of Parts	Condition	Estimate By Workshop (\$)	Our Adjusted (\$)
	<u>REPLACEMENT OF PARTS</u>			
1	FRT BUMPER	TO REPAIR SEE LABOUR	1,052.20	-
1	FRT BUMPER UPR BRKT LH	NOT NECESSARY	22.40	-
1	FRT BUMPER BRKT LH	NOT NECESSARY	24.60	-
1	FRT FENDER LH	BENT	663.00	663.00
1	FRT WHEEL CAP LH	CUT	107.10	107.10
	LESS 20% DISCOUNT		-373.86	-154.02
			1,495.44	616.08
	<u>SPECIAL NETT ITEMS</u>			
1	FRT WESTLAKE TYRE LH (60%)(SN)	CUT	216.00	129.60
1	FRT BUMPER ADV STICKER (SN)	NECESSARY	100.00	100.00
1	FRT FENDER ADV STICKER LH (SN)	NECESSARY	100.00	100.00
			416.00	329.60
	<u>LABOUR</u>			
	PANEL BEATING.INCLUSIVE OF THE REPAIR OF FRT BUMPER.		300.00	280.00
	SPRAYPAINT-BONNET ETC.		750.00	400.00
	TUFF COAT ON AFFECTED PARTS.		40.00	30.00
			1,090.00	710.00
	GRAND TOTAL		3,001.44	1,655.68
	RECOMMENDED COST OF LUMP SUM REPAIRS (TO ITS PRE-ACCIDENT CONDITION) (CONFIRMED)			1,300.00

Report Ref No. NS/INC20005069/T1yf3n2



MOHAMAD TAUFIKH

M.MATAI, AMSAE-A

Automotive Assessor



K.K.LAU CPT(RET)

BEng(Hons),B.Bus,MBA,PEng,PE,
MInstAEA,MASME,MIRTE

REGD Auto Consultant-SAE, Licensed Appraiser

DISCLAIMER OF LIABILITY TO THIRD PARTIES:- This Report is made solely for the use and benefit of the Client named on the front page of this Report.

No liability of responsibility whatsoever, in contact or tort, is accepted to any third party who may rely on the Report wholly or in part. Any third party acting or replying on this Report, in whole or in part, does so at his or her own risk.



National Assessment Centre Services

51 Ubi Ave 1 #01-25 Paya Ubi Industrial Park, Singapore 408933

TEL: 6841 0055 FAX: 6841 6315

Reg. No: 52983356E GST Reg. No. 20-0405911-H

PHOTOGRAPHS FOR VEHICLE NO. SHA 8277R

INSPECTION





National Assessment Centre Services

51 Ubi Ave 1 #01-25 Paya Ubi Industrial Park, Singapore 408933

TEL: 6841 0055 FAX: 6841 6315

Reg. No: 52983356E GST Reg. No. 20-0405911-H

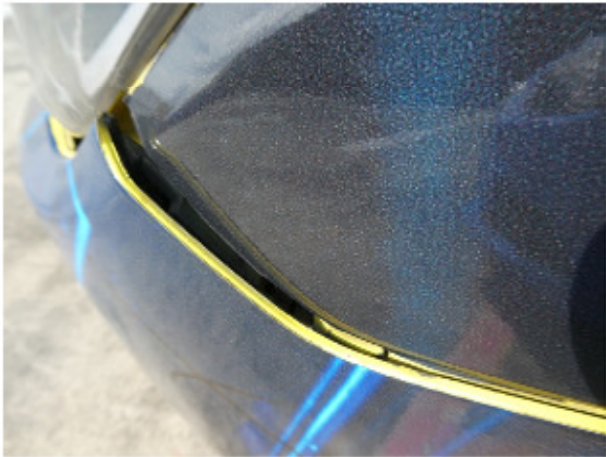



National Assessment Centre Services

51 Ubi Ave 1 #01-25 Paya Ubi Industrial Park, Singapore 408933

TEL: 6841 0055 FAX: 6841 6315

Reg. No: 52983356E GST Reg. No. 20-0405911-H





National Assessment Centre Services

51 Ubi Ave 1 #01-25 Paya Ubi Industrial Park, Singapore 408933

TEL: 6841 0055 FAX: 6841 6315

Reg. No: 52983356E GST Reg. No. 20-0405911-H

PHOTOGRAPHS FOR VEHICLE NO. SHA 8277R

RE-INSPECTION

