



National Assessment Centre Services

51 Ubi Ave 1 #01-25 Paya Ubi Industrial Park, Singapore 408933

TEL: 6841 0055 FAX: 6841 6315

Reg. No: 52983356E GST Reg. No. 20-0405911-H



TAX INVOICE

NTUC INCOME INSURANCE CO-OPERATIVE LTD INV No. NA2002805
73 BRAS BASAH ROAD
#05-01 NTUC TRADE UNION HOUSE
SINGAPORE 189556

INV Date 29/04/2020
Reference NS/INC20005068/T1vf3n2
Code INC4



PROFESSIONAL SERVICE FEE

Vehicle No. SHC 2639J
Insured Veh. SLB 2429G
Claim No. 1090692-002
Policy No. 5115952625
Accident Date 04/04/2020
Inspection Date 06/04/2020

Description	Total
Survey Inspection	160.00
Resurvey Inspection	
Digital Photographs	
Transportation	
Subtotal	160.00
GST (7%)	11.20
Grand Total	171.20

We shall be glad if you could forward the payment at your early convenience.

Cheque should be crossed and made payable to 'National Assessment Centre Services'

National Assessment Centre Services

HYN



National Assessment Centre Services

51 Ubi Ave 1 #01-25 Paya Ubi Industrial Park, Singapore 408933

TEL: 6841 0055 FAX: 6841 6315

Reg. No: 52983356E GST Reg. No. 20-0405911-H



NTUC INCOME INSURANCE CO-OPERATIVE LTD Ref: NS/INC20005068/T1vf3n2				
73 BRAS BASAH ROAD #05-01 NTUC TRADE UNION HOUSESINGAPORE 189556			Date: 29-04-2020	
Code: INC4				
1. Policy Particulars :- THIRD PARTY CLAIM				
Insured Veh.	SLB 2429G	Veh. Inspected	SHC 2639J	
Policy No.	5115952625	Coverage (\$)	0.00	
Claim No.	1090692-002	Excess (\$)	0.00	
Assign From		Assign Date	06/04/2020	
2. Vehicle Particulars & Condition				
Make & Model	HYUNDAI IONIQ	c.c	1580	
Engine No.	HIDDEN	Year of Reg.	2018	
Chassis No.	KMHC851CVKU107532	Colour	BLUE	
Odometer	198347	Steering	IN ORDER	
Brakes	IN ORDER	Modification	SPORTS RIM	
General	GOOD			
3. Conditions of Tyres				
	Size	Make	Balance	
R/H Front Tyre	195/65 R15	DAVANTI	6 mm	
L/H Front Tyre	195/65 R15	DAVANTI	6 mm	
R/H Rear Tyre	195/65 R15	DAVANTI	6 mm	
L/H Rear Tyre	195/65 R15	DAVANTI	6 mm	
4. Description of Damages				
	THE VEHICLE SUSTAINED DAMAGES AT THE REAR PORTION. DAMAGES SEE DETAILS.			
5. General Information				
Accident Date	04/04/2020	Inspection Date	06/04/2020	
Survey held at	COMFORTDELGRO ENGINEERING PTE LTD 59 LOYANG DRIVE SINGAPORE 508969			
5a. Remarks				
	A)THE INSPECTION WAS CONDUCTED ON A"WITHOUT PREJUDICE" BASIS. B)IN ACCORDANCE TO YOUR INSTRUCTIONS, WE HAVE NOT AUTHORISED REPAIRS.			
5b. Estimate Days of Repair				
	ESTIMATED NORMAL PERIOD FOR REPAIR: 2 Working Days			



National Assessment Centre Services

51 Ubi Ave 1 #01-25 Paya Ubi Industrial Park, Singapore 408933

TEL: 6841 0055 FAX: 6841 6315

Reg. No: 52983356E GST Reg. No. 20-0405911-H



Page No.:1 of 2

ADJUSTMENT ON REPAIR COST FOR VEHICLE NO. SHC 2639J

Qty	Description of Parts	Condition	Estimate By Workshop (\$)	Our Adjusted (\$)
<u>REPLACEMENT OF PARTS</u>				
1	IONIQVC COVER-RR BUMPER	DEFORMED	459.40	459.40
1	IONIQVC BRACKET ASSY-RR B	NOT NECESSARY	55.80	-
10	HYUNDAI BUMPER COVER CLIP	NECESSARY	22.00	22.00
1	IONIQVC CAP-RR HOOK	CUT	94.60	94.60
1	IONIQV2 MOULDING ASSY-RR	CRACKED	451.25	451.25
1	IONIQVC MOULDING-REAR BUM	DEFORMED	155.00	155.00
1	IONIQ BEAM-RR BUMPER	NOT NECESSARY	294.80	-
1	IONIQ STAY-RR BUMPER LH	NOT NECESSARY	138.10	-
1	IONIQ STAY-RR BUMPER RH	NOT NECESSARY	138.10	-
1	IONIQVC GUARD ASSY-REAR W	NOT NECESSARY	73.60	-
	LESS 20% DISCOUNT		-376.53	-236.45
			1,506.12	945.80
<u>NETT ITEMS</u>				
1	HYUNDAI REVERSE SENSOR AS (N)	NOT NECESSARY	135.70	-
	LESS 10% DISCOUNT		-13.57	-
			122.13	-
<u>SPECIAL NETT ITEMS</u>				
1	IONIQVC PROTECTOR MAT (SN)	NECESSARY	50.00	50.00
			50.00	50.00
<u>LABOUR</u>				
	PANEL BEATING.(REPAIR RR FENDER LH).		500.00	320.00
	SPRAYPAINT ON AFFECTED AREA.		450.00	200.00
	CHECK ALL LIGHTING.		50.00	30.00
	TUFF COAT ON AFFECTED PARTS.	NOT NECESSARY	50.00	-
	REMOVE/REFIX REVERSE SENSOR.		80.00	30.00
			1,130.00	580.00
GRAND TOTAL			2,808.25	1,575.80
RECOMMENDED COST OF REPAIRS (CONFIRMED)				1,575.80

Report Ref No. NS/INC20005068/T1vf3n2

Report Ref No. NS/INC20005068/T1vf3n2



MOHAMAD TAUFIKH

M.MATAI, AMSAE-A

Automotive Assessor



K.K.LAU CPT(RET)

**BEng(Hons),B.Bus,MBA,PEng,PE,
MInstAEA,MASME,MIRTE**

REGD Auto Consultant-SAE, Licensed Appraiser

DISCLAIMER OF LIABILITY TO THIRD PARTIES:- This Report is made solely for the use and benefit of the Client named on the front page of this Report.

No liability of responsibility whatsoever, in contract or tort, is accepted to any third party who may rely on the Report wholly or in part. Any third party acting or relying on this Report, in whole or in part, does so at his or her own risk.



National Assessment Centre Services

51 Ubi Ave 1 #01-25 Paya Ubi Industrial Park, Singapore 408933

TEL: 6841 0055 FAX: 6841 6315

Reg. No: 52983356E GST Reg. No. 20-0405911-H

PHOTOGRAPHS FOR VEHICLE NO. SHC 2639J

INSPECTION





National Assessment Centre Services

51 Ubi Ave 1 #01-25 Paya Ubi Industrial Park, Singapore 408933

TEL: 6841 0055 FAX: 6841 6315

Reg. No: 52983356E GST Reg. No. 20-0405911-H





National Assessment Centre Services

51 Ubi Ave 1 #01-25 Paya Ubi Industrial Park, Singapore 408933

TEL: 6841 0055 FAX: 6841 6315

Reg. No: 52983356E GST Reg. No. 20-0405911-H

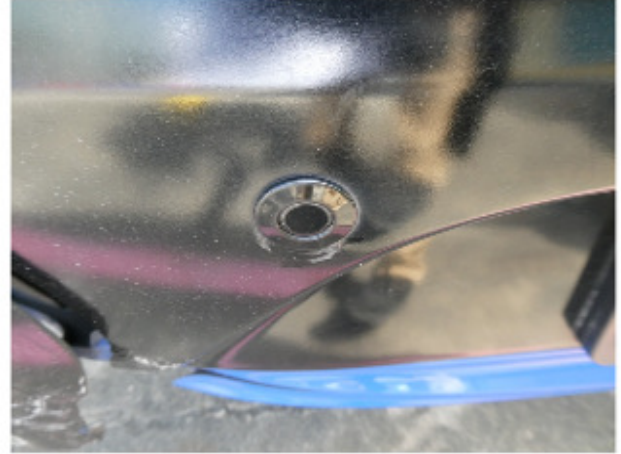



National Assessment Centre Services

51 Ubi Ave 1 #01-25 Paya Ubi Industrial Park, Singapore 408933

TEL: 6841 0055 FAX: 6841 6315

Reg. No: 52983356E GST Reg. No. 20-0405911-H





National Assessment Centre Services

51 Ubi Ave 1 #01-25 Paya Ubi Industrial Park, Singapore 408933

TEL: 6841 0055 FAX: 6841 6315

Reg. No: 52983356E GST Reg. No. 20-0405911-H

PHOTOGRAPHS FOR VEHICLE NO. SHC 2639J

RE-INSPECTION





National Assessment Centre Services

51 Ubi Ave 1 #01-25 Paya Ubi Industrial Park, Singapore 408933

TEL: 6841 0055 FAX: 6841 6315

Reg. No: 52983356E GST Reg. No. 20-0405911-H

PHOTOGRAPHS FOR VEHICLE NO. SHC 2639J

RE-INSPECTION

