

(08/11/13) wef  
ASS. REC. BY: *M. A. S.*

REF: *CS/CT120005042/UH43*

### ASSIGNMENT

From: \_\_\_\_\_ Date: \_\_\_\_\_  
Estimated Cost: \_\_\_\_\_  
OD / TP / WS / TP RES / OD RES / EVA / INV / MV  
To Inspect Vehicle No: *SLQ 49400*  
at Workshop m/s: *A.M*  
of \_\_\_\_\_  
Insured: \_\_\_\_\_  
Policy No. \_\_\_\_\_  
Claims No. \_\_\_\_\_  
Sum Insured: \_\_\_\_\_ Excess: \_\_\_\_\_  
(Client's Record)  
Make of Veh: \_\_\_\_\_

(Policy Condition)

Remark: The veh had commenced its  
repair at the time of inspection.

N/S	O/S

Bal. or Market Value: *132k*  
IDAC Accident Report: \_\_\_\_\_ Consistent?: Yes or No  
GIA / PR Seen: \_\_\_\_\_ Consistent?: Yes or No  
Est. Repairs: *3* days Res.: Yes or No  
Lum Sum: *20* % 3 Val.: Yes or No

CA / REV / REP. / 24 HRS

Date: \_\_\_\_\_ Person Contacted: \_\_\_\_\_

Vehicle: IN / OUT

Veh No: *SLQ 49400* Yr Regn: *7.17*  
Type: M. Car / M. Cycle / Bus / Van / Lorry / Taxi / Prime Mover /  
Truck / Trailer or *47*  
Make: *Mer Benz C200 AMG* c.c. *1991*  
Colour: *white* A/C: Insured / Std / NI / NA  
Sp Reading: *31128* T/Radio: Insured / Std / NI / NA  
Eng/No: \_\_\_\_\_  
C/No: *WDD2250422R277862*  
Gen. Cond: *Good* / Fair / Poor / Burnt  
Steering: *In order* / Jammed / Leaked / Burnt or  
Brake: *In order* / Jammed / Leaked / Burnt or  
Modi: Nil / S/Rim / STD A/Rim or  
Tyre Size: F: *225/40ZR19*  
R: *255/35ZR19*  
BS / DUN / EXNOVA / GY / FS / LIZA / MIC / OHTSU / PIR / SUMI /  
TOYO / YOKO or  
Front \_\_\_\_\_ Rear \_\_\_\_\_  
R/Bal. *7* mm R/Bal. *7* mm  
L/Bal. *7* mm L/Bal. *7* mm  
D.O.A. *4/4/20* D.O.I. *14/4/20*  
Survey held at \_\_\_\_\_  
Des. of Damages: Frt / Rear / O/S / N/S / U/C / Rooftop or  
*Rear*  
The U/C / Chassis frame / Body Structure affected due to collision.

Date / Time Action / Instruction

*29/4/20 confirmed H/S 3500 with Kelvin*

Red: 7286.73; 67%

Date/Time, File Pass to?

1) *29/4/2020*

Date/Time, File Return to?

2)

☐ : Preli. Report  
☐ : Final Report

Days Of Repair: *3*

Resurvey No. of Trip:

Add Fee: ☐ : Site Insp (\$ ) ☐ : S + RS, SI  
☐ : Interview (\$ ) ☐ : Photos  
☐ : Tech. Invs (\$ ) ☐ : Others  
☐ : Weekend (\$ )

Report Format :

Lump Sum / I.B.I: (\$ lump sum 3500.00)

Survey Fee:

Transportation:

TOTAL



Automobile Integrated Management Pte Ltd  
Co. & G.S.T. Reg no. 201605297G  
Office: 28 Sin Ming Lane #07-147 Midview City  
Singapore 573972  
Workshop: 23 Kaki Bukit Ave 5 #04-01 (South Wing)  
Singapore 415933  
Email: automim.claim@gmail.com Tel: 9119 8371

## ESTIMATE

Our Ref: AC2020030/TP/SLQ4940D-04.04.2020 C71

Vehicle number: SLQ4940D

Vehicle Made & Model: MERCEDES-BENZ

Items	Qty	List Items
1	1	Rear bumper - AMG
2	4	Rear bumper PDC sensors @ 313.75
3	1	Rear bumper difusser
4	1	Rear bumper CTR guide
5	2	Rear bumper side guides - L/R @ 89.95
6	1	Rear bumper reinforcement
7	1	Rear boot lid
8	1	Rear boot M/B star
9	1	Rear boot emblem "AMG"
10	1	Rear boot w/strip
11	1	Rear boot moulding
12	1	Rear taillamp - RH
13	1	Rear taillamp lower bracket - RH

1615.32

691.35

92.00

	Amount \$
20/22	2,210.50
Should	1,255.00
10.1	641.50
11	151.60
11	179.90
311	978.60
2	2,855.90
24	89.95
24	121.60
11	190.60
11	280.30
11	843.30
11	86.50

Sub-total	9,885.25
Less 10%	988.53
Total Nett	8,896.73

### Labour charges

- 14 To check rear electrical wiring
- 15 To remove, refix rear interior trims to assist repair
- 16 Reinstall & reset R/PDC sensors & check proper function
- 17 To respray painting & etc.
- 18 Panel beating, cut, weld remove & replacing above parts

50.00	20
120.00	80
120.00	50
800.00	600
800.00	540

Total Labour 1,890.00

ESTIMATE PARTS AND LABOUR GRAND TOTAL \$

LKK Auto Consultants hence notify the Repairer of the following:

- To resurvey before/after spray painting
- To display damaged part(s) during resurvey
- Parts prices are subject to confirmation
- Third party survey is on a "Without Prejudice" basis
- No illegal modification(s) is allowed
- Supplementary item(s) must be resurveyed and is subject to final approval from Insurance Company

Acknowledged by Repairer  
Signature:  
Date:

10,786.73

2,3443.87  
102  
2,3099.48  
1290.00  
4389.48  
703  
3571.58

## SINGAPORE ACCIDENT STATEMENT

### IMPORTANT NOTICE

1. Please report correctly the details of the accident to speed up the claims process.
2. This Form must be completed by the Policyholder and/or the Authorised Driver.
3. Information provided must be as truthful and accurate as possible. Any wilful misrepresentation or withholding of material facts may allow insurance companies to repudiate policy liability.
4. The issue and acceptance of this Form by insurance companies is not an admission of policy liability on the part of the insurance companies.
5. Any false reporting may be referred to the Police for investigation.
6. This report will be forwarded by the insurers of the GIA Records Management Centre established by the General Insurance Association of Singapore (GIA) for archiving and that copies of this report will, for a fee, be made available upon application by interested parties.
7. By the lodgement of this report to the insurers, you hereby consent to the archiving of this report at the centre and to copies of the report being made available aforesaid.

### ACCIDENT STATEMENT

Date Of Report	06/04/2020 14:54
Date Of Accident	04/04/2020 14:25
Exact Location Of Accident	NO. 19 WOODLANDS INDUSTRIAL PARK E1 CARPARK
Country/State of Loss	SINGAPORE

### DETAILS OF OWN VEHICLE

Vehicle Registration Number	SLQ4940D
<b>Insured/Policyholder</b>	
Name Of Registered Owner	LIM MING HWEE
NRIC No	SXXXX287B
Email Address	NOEMAIL
Mobile Phone No	(LOCAL) +65-91255350
Alternative Phone No	OFFICE-91255350

### Vehicle Particulars

Manufacturer	MERCEDES-BENZ
Model	-

Exact Purpose for which vehicle was being used at time of accident

Are you claiming under your own insurance policy for repair to your vehicle? NO

If No, Please state action to be taken THIRD PARTY

Vehicle Category PRIVATE CAR

### Insurance Company

Name of Insurance Company	CHINA TAIPING INSURANCE (SINGAPORE) PTE. LTD.
Type Of Coverage	COMPREHENSIVE
Fleet Policy	NO
Policy Number	DMPCSN1748581902
Cover Note Number	

### Driver

Name of Driver	LIM MING HWEE
NRIC No	SXXXX287B
Date Of Birth	06/08/1992
Occupation	INDOOR
Date Of Driving Pass	08/11/2013
Driving Experience	6 YEARS AND 4 MONTHS
Gender	MALE
Mobile Number	(LOCAL) +65-91255350
Fax Number	
Contact Number	OFFICE-91255350
EMail Address	NOEMAIL

Address -  
 Postcode -  
 Was driver an employee of the Insured's Company NO  
 If No, Relationship of the Driver with the Insured OWNER  
 Vehicle Registration Number of Driver's Own Vehicle -  
 -  
 -  
 Insurance Company of Driver's Own Vehicle -  
 -  
 -

#### General Information of the Accident

Type Of Accident HIT AND RUN / VANDALISM / DAMAGED WHILST PARKED  
 Weather Conditions CLEAR  
 Road Surface DRY

#### Other Information

Was any foreign vehicle involved in this accident? NO  
 Number of vehicles (including own vehicle) involved in the accident 2  
 Was any body injured in the Accident? NO  
 Was any injured conveyed to hospital by ambulance? NO  
 Was any other material or property damaged? YES  
 I have been approached by unknown person(s) soliciting/offering accident claims assistance. NO  
 Number of Passengers (Including Driver) 0

#### Details of Police Action

Was the accident reported to the police? NO  
 If Yes, Please state which Police Station  
 Was notice of intended Prosecution given? NO  
 If Yes, against whom?

#### Circumstances of Accident

refer attached report.

#### Attachment(s)

Are accident photos available for attachment? YES  
 Was there any video captured by Car Camera? NO  
 Was there any audio recorded? NO

#### DETAILS OF OTHER VEHICLE PROPERTY 1

Vehicle Registration Number GBH2018X  
 Vehicle Make/Model/Colour  
 Details Of Properties  
 Vehicle Category COMMERCIAL VEHICLE  
 Name of Driver LIEW LII SHENG  
 NRIC/Passport Number SXXXX014A  
 Contact Number 98162325  
 Address  
 Postcode  
 Insurance Company Name  
 Nature Of Damage  
 No. Of Passenger (Including Driver)

SKETCH PLAN

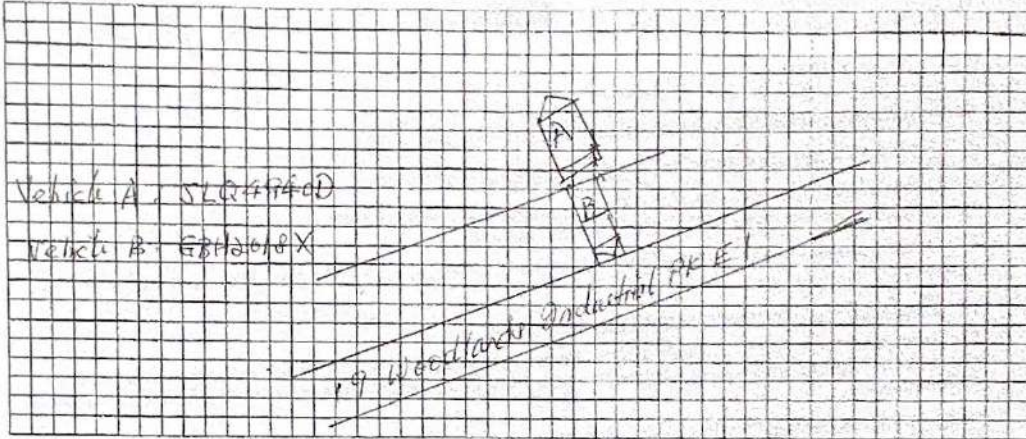

DESCRIBE CIRCUMSTANCES OF THE ACCIDENT

When I park at carpark Vehicle B Reverse and hit my car

DECLARATION

I/We declare the foregoing particulars are true in every respect.

*[Signature]*  
 Policyholder's Signature  
 Date & Time:

*[Signature]*  
 Driver's Signature  
 (If driver is not the policyholder)  
 Date & Time:

*[Signature]*  
 Reporting Centre Personnel's Signature  
 Name:  
 NRIC/FIN No.:

**SKETCH PLAN**

**IMPORTANT NOTICE**

1. Please report correctly the details of the accident to speed up the claims process.
2. This Form must be completed by the Policyholder and/or the Authorised Driver.
3. Information provided must be as truthful and accurate as possible. Any wilful misrepresentation or withholding of material facts may allow insurance companies to repudiate policy liability.
4. The issue and acceptance of this Form by insurance companies is not an admission of policy liability on the part of the insurance companies.
5. Any false reporting may be referred to the Police for investigation.
6. The report will be forwarded by the insurers of the GIA Records Management Centre established by the General Insurance Association of Singapore (GIA) for archiving and that copies of this report will for a fee be made available upon application by interested parties.
7. By the lodgment of this report to the insurers, you hereby consent to the archiving of this report at the centre and to copies of the report being made available aforesaid.
8. **Consent under the Personal Data Protection Act (PDPA)**

I understand, acknowledge, agree and consent that:

- (a) My insurer, my workshop and the General Insurance Association of Singapore ("GIA") may/are permitted to collect, use, disclose and/or process my personal data/personal information set out in this [form] and any other personal information provided by me or possessed by my insurer (collectively the "Personal Information") and disclose and transfer such Personal Information to all insurer(s) who have insured vehicle(s) involved in this accident (all insurer(s) who have insured vehicle(s) involved in this accident shall be collectively referred to as the "Insurers"), the Insurers' lawyers/law firms, the Monetary Authority of Singapore and any relevant government agency/authority (such as the police), for the purpose(s) of:
  - (i) processing, handling and/or dealing with my claims including the settlement of the claims and any necessary investigations relating to the claims;
  - (ii) investigating the accident and/or my claims;
  - (iii) carrying out and/or dealing with my instructions or responding to any enquiries by me;
  - (iv) administering my claims (including the mailing of correspondence, statements, invoices, reports or notices to me, which could involve disclosure of certain personal data about me to bring about delivery of the same as well as on the external cover of envelopes/mail packages); and/or
  - (v) complying with applicable law in administering, processing, handling and/or dealing with my claims (collectively the "Purposes")
- (b) all insurer(s) who have insured vehicle(s) involved in this accident and the Insurers' lawyers/law firms, may/are permitted to collect, use, disclose and/or process my Personal Information for one or more of the above Purposes; and
- (c) my Personal Information may/can be disclosed by any of the Insurers and/or GIA to their third party service providers or agents (including their lawyers/law firms), which may be sited outside of Singapore, for one or more of the above Purposes.
- (d) my Personal Information will also be collected and used to compile claims history for the purpose of fraud detection, investigation and management in present and all future claims.
- (e) the information so collected under (d) above may be shared / disclosed:
  - (i) to all Insurers and/or any other third parties that assist in evaluating, investigating, controlling or managing fraud, regulators, law enforcement and government agencies as reasonably required for the purposes stated, or
  - (ii) for complying with requirements under any regulations, laws or court orders.

Policyholder's Signature  
Date & Time:

Driver's Signature  
(If driver is not the policyholder)  
Date & Time:

Reporting Centre Personnel's Signature  
Name:  
NRIC/FIN No.:

> **Back to OneMotoring**

### Enquire PARF/COE Rebate for Registered Vehicle

<b>Vehicle Owner Particulars</b>	
Owner ID Type:	Singapore NRIC
Owner ID:	287B
<b>Vehicle Details</b>	
Vehicle No.:	SLQ4940D
Vehicle to be Exported:	No
Intended Deregistration Date:	07 Apr 2020
Vehicle Make:	MERCEDES BENZ
Vehicle Model:	C200 AMG LINE
Primary Colour:	White
Manufacturing Year:	2017
Engine No.:	27492030966730
Chassis No.:	WDD2050422R277862
Maximum Power Output:	135.0 kW (181 bhp)
Open Market Value:	\$44,457.00
Original Registration Date:	12 Jul 2017
First Registration Date:	12 Jul 2017
Transfer Count:	0
Actual ARF Paid:	\$49,240.00 <i>24/20</i>
<b>Intended PARF Rebate Details</b>	
PARF Eligibility:	Yes
PARF Eligibility Expiry Date:	11 Jul 2027
PARF Rebate Amount:	\$36,930.00
<b>Intended COE Rebate Details</b>	
COE Expiry Date:	11 Jul 2027
COE Category:	B - Car above 1600cc or 97kW (130bhp)
COE Period(Years):	10
QP Paid:	\$49,802.00
COE Rebate Amount:	\$36,159.00
<b>Total Rebate Amount:</b>	<b>\$73,089.00</b>

The information contained herein is correct as at 07 Apr 2020

OK

**SGCARMART.COM**[Login](#) [Sign up](#)[New Cars](#)[Used Cars](#)[Rental Cars](#)[Sell My Car](#)[Directory](#)[Products](#)[Insurance](#)[Articles](#)[Forum](#)[Resources](#)**CONNECTING CAR BUYERS & SELLERS.**







We'll handle your loans, insurance &amp; other paperwork for FREE.

[Find out more](#)**Post an Advertisement**Sell it yourself! Advertise it at just  
**\$58 until it's SOLD!**[Post an Ad](#)[Advertiser Login](#)[Ways of Selling](#)**Ferrari 458 Italia Powerful 4.5L V8 Engine With 7 Sp**Super High Spec 458 Too Many  
Options To Fully List View To  
Believe.Highest Spec  
StarAd**VALUE FOR MONEY  
VALUE FOR TIME  
A PEACE OF MIND****HOTLINE: 6741 9997**[view our cars](#)Browse by Category Sort by Date Posted 20 results/page **7 vehicles**

C-Class C200 AMG Line

Advanced Search

Submit

	Make	Model	Price	Depreciation	Reg Date	Eng Cap	Mileage	Veh Type	Status
Search Selection	C-Class C200 AMG Line	Any	Any	2017	Any	Any	Any	Any	Available
	<b>Mercedes-Benz C-Class C200 Coupe AMG Line</b>	<b>\$149,800</b>	\$16,680 /yr	25-Aug-2017	1,991 cc	24,000 km	Sports	Available	
The One And Only, Most Sought After C200 Coupe AMG Line Unit From Cycle And Carriage! Sleek Grey On Sporty Red Full Leathers Seat...									
ST Carz Pte Ltd									
Posted: 04-Apr-2020   Tags: 2017 Mercedes-Benz C200, Mercedes-Benz C200, Mercedes-Benz, C200									
	<b>Mercedes-Benz C-Class C200 Coupe AMG Line</b>	<b>\$146,800</b>	\$15,930 /yr	10-Nov-2017	1,991 cc	72,000 km	Sports	Available	
Premium Panoramic Sunroof Model! Full Service Records Available. One Owner Unit, Well Taken Care Of, Always Sheltered Parked, Acciden...									
Posted: 03-Apr-2020   Tags: 2017 Mercedes-Benz C200, Mercedes-Benz C200, Mercedes-Benz, C200									
	<b>Mercedes-Benz C-Class C200 Coupe AMG Line</b>	<b>\$149,949</b>	\$16,270 /yr	07-Dec-2017	1,991 cc	30,000 km	Sports	Available	
One Owner Unit With Low Mileage. Well Maintained By Fussy And Careful Owner. Full Service Records. Always Sheltered Parked. Nicely...									
Posted: 31-Mar-2020   Tags: 2017 Mercedes-Benz C200, Mercedes-Benz C200, Mercedes-Benz, C200									
	<b>Mercedes-Benz C-Class C200 AMG Line</b>	<b>\$114,000</b>	\$12,940 /yr	03-May-2017	1,991 cc	72,000 km	Luxury	Available	
Posted: 29-Mar-2020   Tags: 2017 Mercedes-Benz C200, Mercedes-Benz C200, Mercedes-Benz, C200									
	<b>YSH Pte Ltd - Security System</b>								
YSH Pte Ltd manufactures premium automobile security systems that provide maximum security and gives the best assurance to vehicle owners.									
<a href="#">More info about this shop</a>									
	<b>Mercedes-Benz C-Class C200 Coupe AMG Line</b>	<b>\$144,800</b>	\$16,700 /yr	01-Jun-2017	1,991 cc	61,000 km	Sports	Available	
Must See Condition. View To Believe! High And Flexible Loan Available, Trade In Welcome. Call Now To Book An Appointment!									
Vincar Pte Ltd									
Posted: 14-Mar-2020   Tags: 2017 Mercedes-Benz C200, Mercedes-Benz C200, Mercedes-Benz, C200									
	<b>Mercedes-Benz C-Class C200 Coupe AMG Line</b>	<b>\$149,000</b>	\$15,910 /yr	06-Nov-2017	1,991 cc	59,000 km	Sports	Available	
1 Owner Unit From Cycle And Carriage! Fully Serviced And Maintained By Cycle And Carriage! 100% Accident Free! High Trade In Value!...									
360 VR Cars									
Posted: 01-Mar-2020   Tags: 2017 Mercedes-Benz C200, Mercedes-Benz C200, Mercedes-Benz, C200									

Compare

[Compare](#)