



LKK Auto Consultants Pte Ltd

51 Ubi Ave 1 #01-25 Paya Ubi Industrial Park, Singapore 408933

TEL: 6256 3561 FAX: 6256 4315

Reg. No: 199607198R GST Reg. No. 19-9607198-R

TAX INVOICE

EQ INSURANCE COMPANY LTD
5 MAXWELL ROAD
#17-00 TOWER BLOCK
MND COMPLEX
SINGAPORE 069110

INV No. AC2004929
INV Date 14/07/2020
Reference CC6/EQI20005029/Kga3q2
Code EQI



PROFESSIONAL SERVICE FEE

Vehicle No. SCR 8398U
Insured Veh. SGM 4194X
Claim No. DM20HO00731/JT
Policy No. DMPPHQ19-006526
Accident Date 06/04/2020
Inspection Date 07/04/2020

Description	Total
Third Party Express Settlement	400.00
Subtotal	400.00
GST (7%)	28.00
Grand Total	428.00

We shall be glad if you could forward the payment at your early convenience.

Cheque should be crossed and made payable to 'LKK Auto Consultants Pte Ltd'

LKK Auto Consultants Pte Ltd



LKK Auto Consultants Pte Ltd

51 Ubi Ave 1 #01-25 Paya Ubi Industrial Park, Singapore 408933

TEL: 6256 3561 FAX: 6256 4315

Reg. No: 199607198R GST Reg. No. 19-9607198-R

Affiliated to Federation Internationale Des Experts En Automobile				
EQ INSURANCE COMPANY LTD		Ref : CC6/EQI20005029/Kga3q2		
5 MAXWELL ROAD #17-00 TOWER BLOCK MND COMPLEXSINGAPORE 069110		Date : 14-07-2020		
		Code : EQI		
1. Policy Particulars :- THIRD PARTY CLAIM				
	Insured Veh.	SGM 4194X	Veh. Inspected	SCR 8398U
	Policy No.	DMPPHQ19-006526	Coverage (\$)	0.00
	Claim No.	DM20HO00731/JT	Excess (\$)	0.00
	Assign From		Assign Date	07/04/2020
2. Vehicle Particulars & Condition				
	Make & Model	MERCEDES BENZ C180 (A)	c.c	1595
	Engine No.	HIDDEN	Year of Reg.	2018
	Chassis No.	WDD2050402R359631	Colour	METALLIC GREY
	Odometer	18381	Steering	IN ORDER
	Brakes	IN ORDER	Modification	STANDARD ALLOY RIM
	General	GOOD		
3. Conditions of Tyres				
		Size	Make	Balance
	R/H Front Tyre	225/50 R17	BRIDGESTONE	7 mm
	L/H Front Tyre	225/50 R17	BRIDGESTONE	7 mm
	R/H Rear Tyre	225/50 R17	BRIDGESTONE	8 mm
	L/H Rear Tyre	225/50 R17	BRIDGESTONE	8 mm
4. Description of Damages				
	THE VEHICLE SUSTAINED DAMAGES AT THE REAR PORTION. DAMAGES SEE DETAILS.			
5. General Information				
	Accident Date	06/04/2020	Inspection Date	07/04/2020
	Survey held at	AUTOEXCEL ENGINEERING PTE LTD 160 SIN MING DRIVE #06-01 SIN MING AUTOCITY SINGAPORE 575722		
5a. Remarks				
	A)THE INSPECTION WAS CONDUCTED ON A"WITHOUT PREJUDICE" BASIS. B)IN ACCORDANCE TO YOUR INSTRUCTIONS, WE HAVE NOT AUTHORISED REPAIRS.			
5b. Estimate Days of Repair				
	ESTIMATED NORMAL PERIOD FOR REPAIR:		4 Working Days	



LKK Auto Consultants Pte Ltd

51 Ubi Ave 1 #01-25 Paya Ubi Industrial Park, Singapore 408933

TEL: 6256 3561 FAX: 6256 4315

Reg. No: 199607198R GST Reg. No. 19-9607198-R

Page No.:1 of 2

ADJUSTMENT ON REPAIR COST FOR VEHICLE NO. SCR 8398U

Qty	Description of Parts	Condition	Estimate By Workshop (\$))	Our Adjusted (\$)
	<u>REPLACEMENT OF PARTS</u>			
1	BOOTLID (NPA)	TO REPAIR SEE LABOUR	-	-
1	BOOTLID LOCK	DISTORTED	680.00	399.20
1	BOOTLID WEATHERSTRIP	SERVICEABLE	488.50	-
1	BOOTLID CENTER LOGO	NECESSARY	120.00	85.00
1	BOOTLID C 180 EMBLEM	NECESSARY	98.00	82.00
1	BOOTLID CC EMBLEM	NECESSARY	180.00	45.00
1	9 G -TRONIC EMBLEM	NECESSARY	95.00	60.00
2	TAILLAMPS	O/S CRACKED	2,250.00	785.90
2	TAILLAMP LOWER BRACKETS	SERVICEABLE	780.00	-
1	BOOTLID LOWER LOCK SENSOR	SERVICEABLE	558.00	-
1	END PANEL	TO REPAIR SEE LABOUR	1,480.00	-
1	END PANEL TOP GARNISH	SERVICEABLE	580.00	-
1	REAR BUMPER	CRACKED / BUCKLED	1,285.00	1,285.00
10	REAR BUMPER CLIPS	NECESSARY	45.00	45.00
2	REAR BUMPER SIDE RETAINERS	SERVICEABLE	480.00	-
1	REAR BUMPER REINFORCEMENT	BUCKLED	650.00	650.00
1	REAR BUMPER SPONGE	NO SUCH PARTS	445.00	-
15	REAR BUMPER RIVETS	NECESSARY	300.00	75.00
1	REAR BUMPER CENTER BRACKET	SERVICEABLE	580.00	-
1	REAR BUMPER LOWER GARNISH	DENTED / CUT	785.60	570.00
1	REAR BUMPER LOWER CHROME	DENTED/ SCRATCHED	620.00	260.00
1	REAR BUMPER LOWER COVER	SERVICEABLE	550.00	-
3	REAR BUMPER SENSORS	SHORTED (2 PCS ONLY)	660.00	490.00
3	REAR BUMPER SENSOR RIM	NECESSARY	540.00	216.00
1	SET REAR BUMPER SENSOR CABLE	SERVICEABLE	560.00	-
1	FRONT DRIVER SEAT BELT	SERVICEABLE	680.00	-
1	FRONT DRIVER SEAT BELT ECU	SERVICEABLE	1,850.00	-

Report Ref No. CC6/EQI20005029/Kga3q2



LKK Auto Consultants Pte Ltd

51 Ubi Ave 1 #01-25 Paya Ubi Industrial Park, Singapore 408933

TEL: 6256 3561 FAX: 6256 4315

Reg. No: 199607198R GST Reg. No. 19-9607198-R

Page No.:2 of 2

Qty	Description of Parts	Condition	Estimate By Workshop (\$)	Our Adjusted (\$)
	LESS 10% DISCOUNT		-1,734.01	-504.81
			15,606.09	4,543.29
	LABOUR			
	LABOUR CHARGES ,TO DO CUTTING ,WELDING ,REPLACE REPAIR ACCIDENT AFFECTED AREA.INCLUSIVE OF THE REPAIR OF BOOTLID AND END PANEL .		1,200.00	500.00
	TO REMOVE REFIX ,REPLACE GARNISH ,TRIM ,UPHOLSTERY ETC.		300.00	60.00
	TO DO COMPUTER SETTING AFTER REPAIR .	NOT NECESSARY	300.00	-
	TO CHECK WIRING SYSTEM ON ACCIDENT AREA.		180.00	20.00
	ANTI RUST .	NOT NECESSARY	120.00	-
	TO DO SPRAY PAINTING ON ACCIDENT AFFECTED AREA.		800.00	500.00
	TO REPLACE REAR EXHAUST .	NOT NECESSARY	280.00	-
			3,180.00	1,080.00
	GRAND TOTAL		18,786.09	5,623.29
RECOMMENDED COST OF LUMP SUM REPAIRS (TO ITS PRE-ACCIDENT CONDITION)				4,500.00

Report Ref No. CC6/EQI20005029/Kga3q2

KONG SENG CHEONG

Licensed Appraiser

DISCLAIMER OF LIABILITY TO THIRD PARTIES:- This Report is made solely for the use and benefit of the Client named on the front page of this Report.

No liability of responsibility whatsoever, in contract or tort, is accepted to any third party who may rely on the Report wholly or in part. Any third party acting or replying on this Report, in whole or in part, does so at his or her own risk.



LKK Auto Consultants Pte Ltd

S1 Ubi Ave 1 #01-25 Paya Ubi Industrial Park, Singapore 408933

TEL: 6256 3551 FAX: 6256 4315

Reg. No: 199607198R GST Reg. No. 19-9607198-R

PHOTOGRAPHS FOR VEHICLE NO. SCR 8398U

INSPECTION





LKK Auto Consultants Pte Ltd

S1 Ubi Ave 1 #01-25 Paya Ubi Industrial Park, Singapore 408933

TEL: 6256 3581 FAX: 6256 4315

Reg. No: 199607198R GST Reg. No. 19-9607198-R





LKK Auto Consultants Pte Ltd

S1 Ubi Ave 1 #01-25 Paya Ubi Industrial Park, Singapore 408933

TEL: 6256 3581 FAX: 6256 4315

Reg. No: 199607198R GST Reg. No. 19-9607198-R





LKK Auto Consultants Pte Ltd

51 Ubi Ave 1 #01-25 Paya Ubi Industrial Park, Singapore 408933

TEL: 6256 3551 FAX: 6256 4315

Reg. No: 199607198R GST Reg. No. 19-9607198-R





LKK Auto Consultants Pte Ltd

51 Ubi Ave 1 #01-25 Paya Ubi Industrial Park, Singapore 408933

TEL: 6256 3551 FAX: 6256 4315

Reg. No: 199607198R GST Reg. No. 19-9607198-R

PHOTOGRAPHS FOR VEHICLE NO. SCR 8398U

RE-INSPECTION





LKK Auto Consultants Pte Ltd

S1 Ubi Ave 1 #01-25 Paya Ubi Industrial Park, Singapore 408933

TEL: 6256 3551 FAX: 6256 4315

Reg. No: 199607198R GST Reg. No. 19-9607198-R

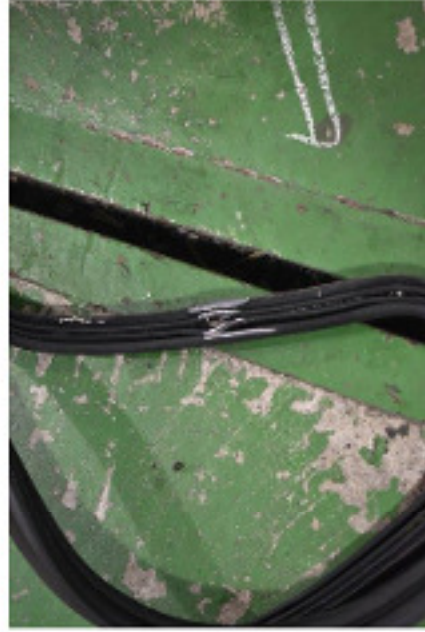



LKK Auto Consultants Pte Ltd

S1 Ubi Ave 1 #01-25 Paya Ubi Industrial Park, Singapore 408933

TEL: 6256 3551 FAX: 6256 4315

Reg. No: 199607198R GST Reg. No. 19-9607198-R





LKK Auto Consultants Pte Ltd

S1 Ubi Ave 1 #01-25 Paya Ubi Industrial Park, Singapore 408933

TEL: 6256 3551 FAX: 6256 4315

Reg. No: 199607198R GST Reg. No. 19-9607198-R

PHOTOGRAPHS FOR VEHICLE NO. SCR 8398U

RE-INSPECTION

