

SINGAPORE ACCIDENT STATEMENT

IMPORTANT NOTICE

1. Please report correctly the details of the accident to speed up the claims process.
2. This Form must be completed by the Policyholder and/or the Authorised Driver.
3. Information provided must be as truthful and accurate as possible. Any wilful misrepresentation or withholding of material facts may allow insurance companies to repudiate policy liability.
4. The issue and acceptance of this Form by insurance companies is not an admission of policy liability on the part of the insurance companies.
5. Any false reporting may be referred to the Police for investigation.
6. This report will be forwarded by the insurers of the GIA Records Management Centre established by the General Insurance Association of Singapore (GIA) for archiving and that copies of this report will, for a fee, be made available upon application by interested parties.
7. By the lodgement of this report to the insurers, you hereby consent to the archiving of this report at the centre and to copies of the report being made available aforesaid.

ACCIDENT STATEMENT

Date Of Report	23/03/2020 11:55
Date Of Accident	06/03/2020 18:40
Exact Location Of Accident	ORCHARD BOULEVARD
Country/State of Loss	SINGAPORE

DETAILS OF OWN VEHICLE

Vehicle Registration Number	SDH8381H
Insured/Policyholder	
Name Of Registered Owner	TAN TOO KIANG EDWARD
NRIC No	S1129533I
Email Address	NOEMAIL
Mobile Phone No	(LOCAL) +65-98178711
Alternative Phone No	Office-98178711

Vehicle Particulars

Manufacturer	HYUNDAI
Model	NEW TUCSON 2.0
Exact Purpose for which vehicle was being used at time of accident	
Are you claiming under your own insurance policy for repair to your vehicle?	NO
If No, Please state action to be taken	REPORTING ONLY
Vehicle Category	PRIVATE CAR

Insurance Company

Name of Insurance Company	AIG ASIA PACIFIC INSURANCE PTE. LTD.
Type Of Coverage	COMPREHENSIVE
Fleet Policy	NO
Policy Number	2100507735-03
Cover Note Number	

Driver

Name of Driver	TAN TOO KIANG EDWARD
NRIC No	S1129533I
Date Of Birth	18/11/1955
Occupation	INDOOR
Date Of Driving Pass	02/11/1976
Driving Experience	43 YEARS AND 4 MONTHS

Gender	MALE
Mobile Number	(LOCAL) +65-98178711
Fax Number	
Contact Number	OFFICE-98178711
E-Mail Address	NOEMAIL
Address	168 LENTOR LOOP #13-01 SINGAPORE
Postcode	789098
Was driver an employee of the Insured's Company	NO
If No, Relationship of the Driver with the Insured	OWNER
Vehicle Registration Number of Driver's Own Vehicle	-
	-
	-
Insurance Company of Driver's Own Vehicle	-
	-
	-

General Information of the Accident

Type Of Accident	SIDE SWIPE
Weather Conditions	CLEAR
Road Surface	DRY

Other Information

Was any foreign vehicle involved in this accident?	NO
Number of vehicles (including own vehicle) involved in the accident	2
Was any body injured in the Accident?	NO
Was any injured conveyed to hospital by ambulance?	
Was any other material or property damaged?	NO
I have been approached by unknown person(s) soliciting/offering accident claims assistance.	NO
Number of Passengers (Including Driver)	2
Passenger 1	Name: : Ervin Tan Kay Chye Gender: : Male

Details of Police Action

Was the accident reported to the police?	NO
If Yes, Please state which Police Station	
Was notice of intended Prosecution given?	NO
If Yes, against whom?	

Circumstances of Accident

Circumstances Of Accident #straightroad Accident_Scenario Changing lane & Changing lane Blue Car SMJ1452R White Car SDH8381H Accident_Description On the 6th March 2020 (Friday evening) at around 18.40pm I drove my vehicle (SDH8381H) exiting out from ION Orchard toward Orchard Boulevard driving slowly into the 2 lanes yellow boxes (see Blue Arrow). The traffic at that time was very heavy. After passing the 2nd yellow box and viewing my left side to ensure that there was no approaching vehicle from the 3rd lane I turn right onto the 3rd lane with my left signal light on. I again view my left side again to make sure there is no approaching vehicle from the 4th lane and move slowly to filter to the 4th lane with my signal light still on. My vehicle had entered half of the 4th lane when suddenly a vehicle (SMJ1452R) approached fairly fast on my left side. I applied brake and slowed down but the other vehicle (SMJ1452R) moved forward and collided its right rear side onto my left front corner on my vehicle (SDH8381H). I could not sway to my right to avoid a collision as there was an approaching vehicle on my right. My vehicle (SDH8381H) was in front of the other vehicle (SMJ1452R) before the accident happened. Please refer to the attached illustration.

Attachment(s)

Are accident photos available for attachment?	YES
Was there any video captured by Car Camera?	YES

Remarks/ Reasons:	VIDEO AND AUDIO NOT SUBMITTED
Was there any audio recorded?	NO

DETAILS OF OTHER VEHICLE PROPERTY 1

Vehicle Registration Number	SMJ1452
Vehicle Make/Model/Colour	
Details Of Properties	
Vehicle Category	PRIVATE CAR
Name of Driver	
NRIC/Passport Number	
Contact Number	
Address	
Postcode	
Insurance Company Name	
Nature Of Damage	
No. Of Passenger (Including Driver)	

Sketch Plan

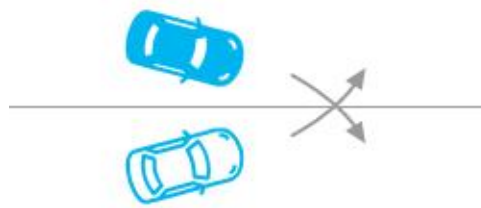

Identification Card



Driving License



Driving License



Accident Photo



Accident Photo

