

## Vic (LKKAUTO)

---

**From:** Vic (LKKAUTO)  
**Sent:** Thursday, 9 April, 2020 2:11 PM  
**To:** Kong Charmaine (VGS - SG/Singapore); Mei Kwan (LKKAUTO)  
**Cc:** Wong MeiY (VGS - SG/Singapore); Cheong Pearlyn (VGS - SG/Singapore); Goh Edmund (VGS - SG/Singapore); Tang Shu Shi (VGS - SG/Singapore); Chee Steven (VGS - SG/Singapore); Admin A; Vic (LKKAUTO); Jasper Chua (LKK Auto)  
**Subject:** RE: [EXT] RE: REQUEST FOR DIRECT SETTLEMENT FOR ACCDT INVOLVING SMJ1452R & SDH8381H ON 7.3.2020 \*\*\* LKK REF: CC3/AIG20003961/T1ha3q2-1 20200306\_190856\_EF (online-video-cutter.com) (1).mp4  
**Attachments:**

WITHOUT PREJUDICE

Dear Charmaine,

We refer to the above matter.

Please be informed that basing on the accident statements submitted by both party, the liability is clear subject to the BOLA guideline settlement.

Please note that this e-mail is on without prejudice basis which does not amount to an authorisation of repair to your client's vehicle and admission of any liability to our Insured's part. The final repair cost is subjected to the consistency of the damages according to the nature of the accident. And the days of LOU/ LOR will be based on the number of days of repair as recommended by our surveyor and approved by our principal.

Thank you.

**Note: We are on work from home arrangement. All correspondence should be made via email. Submission of claim related documents will be in softcopy. Any inconvenience caused is much regretted.**

Best Regards,

**Vic Alpeh** | Case Handler

**LKK Auto Consultants Pte Ltd**

Phone: 6841-2096 | email: [vicalpeh@lkkauto.com](mailto:vicalpeh@lkkauto.com) | fax: 6741-4108

Blk 51, Paya Ubi Industrial Park, Ubi Avenue 1, #02-25 | S(408933)



Auto  
Consultants  
Pte Ltd

*Save the Earth. Print only when necessary.*

This e-mail contain confidential and privileged material, and are for the sole use of the intended recipient. Use or distribution by an unintended recipient is prohibited, and may be a violation of law. If you believe that you received this e-mail in error, please do not read this e-mail or any attached items. Please delete the e-mail and all attachments, including any copies thereof, and inform the sender that you have deleted the e-mail, all attachments and any copies thereof. Thank you.

---

**From:** Kong Charmaine (VGS - SG/Singapore) [mailto:[charmaine.kong@vw.com.sg](mailto:charmaine.kong@vw.com.sg)]

**Sent:** Thursday, 9 April, 2020 1:28 PM

**To:** Vic (LKKAUTO); Mei Kwan (LKKAUTO)

**Cc:** Wong MeiY (VGS - SG/Singapore); Cheong Pearlyn (VGS - SG/Singapore); Goh Edmund (VGS - SG/Singapore); Tang Shu Shi (VGS - SG/Singapore); Chee Steven (VGS - SG/Singapore); Admin A

**Subject:** RE: [EXT] RE: REQUEST FOR DIRECT SETTLEMENT FOR ACCDT INVOLVING SMJ1452R & SDH8381H ON 7.3.2020 \*\*\* LKK REF: CC3/AIG20003961/T1ha3q2-1

Dear Vic,

Longer video attached as requested. You can see from the attached video that your insured vehicle cut across 2 lanes & hit onto my client's vehicle which was already in the lane. Please revert on liability.

Thanks.

Best regards,

Charmaine Kong  
Insurance Service Advisor  
Aftersales

Volkswagen Group Singapore Pte Ltd  
247 Alexandra Road  
Singapore 159934

Direct line: +65 6305 7176  
Main Line: +65 6305 7299  
Main Fax: +65 6474 3643  
[charmaine.kong@vw.com.sg](mailto:charmaine.kong@vw.com.sg)  
<http://www.vw.com.sg>

**VOLKSWAGEN**  
GROUP SINGAPORE



Das **Wall**Auto.



Internal

**From:** Vic (LKKAuto) <[vicalpeh@lkkauto.com](mailto:vicalpeh@lkkauto.com)>

**Sent:** Thursday, 9 April 2020 12:27 PM

**To:** Kong Charmaine (VGS - SG/Singapore) <[charmaine.kong@vw.com.sg](mailto:charmaine.kong@vw.com.sg)>; Mei Kwan (LKKAuto) <[Meikwan@lkkauto.com](mailto:Meikwan@lkkauto.com)>

**Cc:** Wong Mei (VGS - SG/Singapore) <[meiy.wong@vw.com.sg](mailto:meiy.wong@vw.com.sg)>; Cheong Pearlyn (VGS - SG/Singapore) <[Pearlyn.cheong@vw.com.sg](mailto:Pearlyn.cheong@vw.com.sg)>; Goh Edmund (VGS - SG/Singapore) <[edmund.goh@vw.com.sg](mailto:edmund.goh@vw.com.sg)>; Tang Shu Shi (VGS - SG/Singapore) <[shushi.tang@vw.com.sg](mailto:shushi.tang@vw.com.sg)>; Chee Steven (VGS - SG/Singapore) <[steven.chee@vw.com.sg](mailto:steven.chee@vw.com.sg)>; Admin A <[admin-a@lkkauto.com](mailto:admin-a@lkkauto.com)>; Vic (LKKAuto) <[vicalpeh@lkkauto.com](mailto:vicalpeh@lkkauto.com)>

**Subject:** RE: [EXT] RE: REQUEST FOR DIRECT SETTLEMENT FOR ACCDT INVOLVING SMJ1452R & SDH8381H ON 7.3.2020 \*\*\* LKK REF: CC3/AIG20003961/T1ha3q2-1

Dear Charmaine,

We refer to your below email.

We would like to request for a longer version of the footage, at least around 10 seconds prior to the collision.

Thank you.

**Note: We are on work from home arrangement. All correspondence should be made via email. Submission of claim related documents will be in softcopy. Any inconvenience caused is much regretted.**

Best Regards,

**Vic Alpeh** | Case Handler

**LKK Auto Consultants Pte Ltd**

Phone: 6841-2096 | email: [vicalpeh@lkkauto.com](mailto:vicalpeh@lkkauto.com) | fax: 6741-4108

Blk 51, Paya Ubi Industrial Park, Ubi Avenue 1, #02-25 | S(408933)



*Save the Earth. Print only when necessary.*

This e-mail contain confidential and privileged material, and are for the sole use of the intended recipient. Use or distribution by an unintended recipient is prohibited, and may be a violation of law. If you believe that you received this e-mail in error, please do not read this e-mail or any attached items. Please delete the e-mail and all attachments, including any copies thereof, and inform the sender that you have deleted the e-mail, all attachments and any copies thereof. Thank you.

---

**From:** Kong Charmaine (VGS - SG/Singapore) [<mailto:charmaine.kong@vw.com.sg>]

**Sent:** Thursday, 9 April, 2020 12:17 PM

**To:** Mei Kwan (LKKAuto); Vic (LKKAuto)

**Cc:** Wong Mei (VGS - SG/Singapore); Cheong Pearlyn (VGS - SG/Singapore); Goh Edmund (VGS - SG/Singapore); Tang Shu Shi (VGS - SG/Singapore); Chee Steven (VGS - SG/Singapore); Admin A

**Subject:** RE: [EXT] RE: REQUEST FOR DIRECT SETTLEMENT FOR ACCDT INVOLVING SMJ1452R & SDH8381H ON 7.3.2020 \*\*\* LKK REF: CC3/AIG20003961/T1ha3q2-1

Dear Vic,

Please email me the liability clearance asap since your insured had already reported.

Thanks.

Best regards,

Charmaine Kong  
Insurance Service Advisor  
Aftersales

Volkswagen Group Singapore Pte Ltd  
247 Alexandra Road  
Singapore 159934

Direct line: +65 6305 7176  
Main Line: +65 6305 7299  
Main Fax: +65 6474 3643  
[charmaine.kong@vw.com.sg](mailto:charmaine.kong@vw.com.sg)  
<http://www.vw.com.sg>

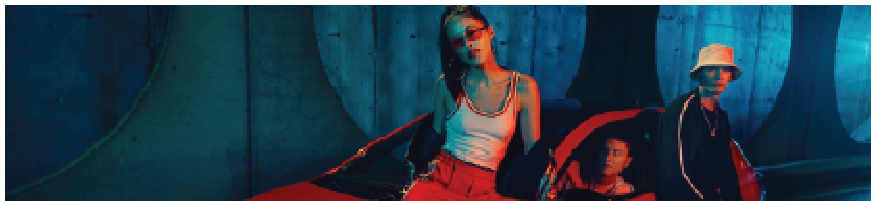

Internal

**From:** Mei Kwan (LKKAuto) <[Meikwan@lkkauto.com](mailto:Meikwan@lkkauto.com)>

**Sent:** Tuesday, 7 April 2020 4:25 PM

**To:** Kong Charmaine (VGS - SG/Singapore) <[charmaine.kong@vw.com.sg](mailto:charmaine.kong@vw.com.sg)>; Vic (LKKAuto) <[vicalpeh@lkkauto.com](mailto:vicalpeh@lkkauto.com)>

**Cc:** Wong Mei (VGS - SG/Singapore) <[meiy.wong@vw.com.sg](mailto:meiy.wong@vw.com.sg)>; Cheong Pearlyn (VGS - SG/Singapore) <[Pearlyn.cheong@vw.com.sg](mailto:Pearlyn.cheong@vw.com.sg)>; Goh Edmund (VGS - SG/Singapore) <[edmund.goh@vw.com.sg](mailto:edmund.goh@vw.com.sg)>; Tang Shu Shi (VGS - SG/Singapore) <[shushi.tang@vw.com.sg](mailto:shushi.tang@vw.com.sg)>; Chee Steven (VGS - SG/Singapore) <[steven.chee@vw.com.sg](mailto:steven.chee@vw.com.sg)>; Admin A <[admin-a@lkkauto.com](mailto:admin-a@lkkauto.com)>

**Subject:** RE: [EXT] RE: REQUEST FOR DIRECT SETTLEMENT FOR ACCDT INVOLVING SMJ1452R & SDH8381H ON 7.3.2020 \*\*\* LKK REF: CC3/AIG20003961/T1ha3q2-1

Dear Charmaine,

Noted.

**Hi Vic,**

**Kindly assist.**

*To check availability of the case handler, you may contact the undersigned.*

Thank you.

Best Regards,

**Mei Kwan** | Admin

**LKK Auto Consultants Pte Ltd**

Phone: 6366 0055 | email: [MeiKwan@lkkauto.com](mailto:MeiKwan@lkkauto.com) | fax: 67414108

Blk 51, Paya Ubi Industrial Park, Ubi Avenue 1, #02-25 | S(408933)

---

**From:** Kong Charmaine (VGS - SG/Singapore) [<mailto:charmaine.kong@vw.com.sg>]

**Sent:** Tuesday, 7 April 2020 10:44 AM

**To:** Mei Kwan (LKKAuto); Vic (LKKAuto)

**Cc:** Wong Mei (VGS - SG/Singapore); Cheong Pearlyn (VGS - SG/Singapore); Goh Edmund (VGS - SG/Singapore); Tang Shu Shi (VGS - SG/Singapore); Chee Steven (VGS - SG/Singapore)

**Subject:** RE: [EXT] RE: REQUEST FOR DIRECT SETTLEMENT FOR ACCDT INVOLVING SMJ1452R & SDH8381H ON 7.3.2020 \*\*\* LKK REF: CC3/AIG20003961/T1ha3

Dear Mei Kwan/Vic,

My client will like to claim from third party now since your insured had reported. My client had confirmed that the date of accident was on the 6.3.2020. There was a typo error in the report filed by the reporting centre. Please kindly revert to us on the liability.

Thanks.

Best regards,

Charmaine Kong  
Insurance Service Advisor  
Aftersales

Volkswagen Group Singapore Pte Ltd  
247 Alexandra Road  
Singapore 159934

Direct line: +65 6305 7176  
Main Line: +65 6305 7299  
Main Fax: +65 6474 3643  
[charmaine.kong@vw.com.sg](mailto:charmaine.kong@vw.com.sg)  
<http://www.vw.com.sg>

**VOLKSWAGEN**  
GROUP SINGAPORE



Das **Welt**Auto.



---

Internal

**From:** Kong Charmaine (VGS - SG/Singapore)  
**Sent:** Monday, 30 March 2020 4:32 PM  
**To:** Mei Kwan (LKKAuto) <[Meikwan@lkkauto.com](mailto:Meikwan@lkkauto.com)>; Goh Edmund (VGS - SG/Singapore) <[edmund.goh@vw.com.sg](mailto:edmund.goh@vw.com.sg)>  
**Subject:** RE: [EXT] RE: REQUEST FOR DIRECT SETTLEMENT FOR ACCDT INVOLVING SMJ1452R & SDH8381H ON 7.3.2020 \*\*\* LKK REF: CC3/AIG20003961/T1ha3

Hi,

Edmund will check with customer & get back to you.

Thanks.

Best regards,

Charmaine Kong  
Insurance Service Advisor  
Aftersales

Volkswagen Group Singapore Pte Ltd  
247 Alexandra Road

Singapore 159934

Direct line: +65 6305 7176  
Main Line: +65 6305 7299  
Main Fax: +65 6474 3643  
[charmaine.kong@vw.com.sg](mailto:charmaine.kong@vw.com.sg)  
<http://www.vw.com.sg>

**VOLKSWAGEN**  
GROUP SINGAPORE



Das **Welt**Auto.



Internal

---

**From:** Mei Kwan (LKKAuto) <[Meikwan@lkkauto.com](mailto:Meikwan@lkkauto.com)>  
**Sent:** Monday, 30 March 2020 4:27 PM  
**To:** Kong Charmaine (VGS - SG/Singapore) <[charmaine.kong@vw.com.sg](mailto:charmaine.kong@vw.com.sg)>  
**Subject:** RE: [EXT] RE: REQUEST FOR DIRECT SETTLEMENT FOR ACCDT INVOLVING SMJ1452R & SDH8381H ON 7.3.2020 \*\*\* LKK REF: CC3/AIG20003961/T1ha3

Hi

Need to confirm too. As OI reported DOA was on 06.03.2020.

Thank you.

Best Regards,

**Mei Kwan** | Admin

**LKK Auto Consultants Pte Ltd**

Phone: 6366 0055 | email: [MeiKwan@lkkauto.com](mailto:MeiKwan@lkkauto.com) | fax: 67414108

Blk 51, Paya Ubi Industrial Park, Ubi Avenue 1, #02-25 | S(408933)

---

**From:** Kong Charmaine (VGS - SG/Singapore) <[charmaine.kong@vw.com.sg](mailto:charmaine.kong@vw.com.sg)>  
**Sent:** Monday, 30 March, 2020 4:26 PM  
**To:** Mei Kwan (LKKAuto) <[Meikwan@lkkauto.com](mailto:Meikwan@lkkauto.com)>  
**Subject:** RE: [EXT] RE: REQUEST FOR DIRECT SETTLEMENT FOR ACCDT INVOLVING SMJ1452R & SDH8381H ON 7.3.2020 \*\*\* LKK REF: CC3/AIG20003961/T1ha3

Hi,

Please note that my client had reverted to OD/Recovery for this claim before her insurance deadline.

Thanks.

Best regards,

Charmaine Kong  
Insurance Service Advisor  
Aftersales

Volkswagen Group Singapore Pte Ltd  
247 Alexandra Road  
Singapore 159934

Direct line: +65 6305 7176  
Main Line: +65 6305 7299  
Main Fax: +65 6474 3643  
[charmaine.kong@vw.com.sg](mailto:charmaine.kong@vw.com.sg)  
<http://www.vw.com.sg>

**VOLKSWAGEN**  
GROUP SINGAPORE



Das **Woh**Auto.



---

Internal

---

**From:** Mei Kwan (LKKAuto) <[Meikwan@lkkauto.com](mailto:Meikwan@lkkauto.com)>  
**Sent:** Monday, 30 March 2020 4:15 PM  
**To:** Kong Charmaine (VGS - SG/Singapore) <[charmaine.kong@vw.com.sg](mailto:charmaine.kong@vw.com.sg)>  
**Subject:** RE: [EXT] RE: REQUEST FOR DIRECT SETTLEMENT FOR ACCDT INVOLVING SMJ1452R & SDH8381H ON 7.3.2020 \*\*\* LKK REF: CC3/AIG20003961/T1ha3

Hi Charmaine,

Kindly assist to confirm DOA.

Your client's CCTV show DOA was on 06.03.2020.

Thank you.

Best Regards,

**Mei Kwan** | Admin

**LKK Auto Consultants Pte Ltd**

Phone: 6366 0055 | email: [MeiKwan@lkkauto.com](mailto:MeiKwan@lkkauto.com) | fax: 67414108

Blk 51, Paya Ubi Industrial Park, Ubi Avenue 1, #02-25 | S(408933)

---

**From:** Vic (LKKAuto) <[vicalpeh@lkkauto.com](mailto:vicalpeh@lkkauto.com)>  
**Sent:** Monday, 23 March, 2020 3:33 PM  
**To:** Kong Charmaine (VGS - SG/Singapore) <[charmaine.kong@vw.com.sg](mailto:charmaine.kong@vw.com.sg)>  
**Cc:** Admin A <[admin-a@lkkauto.com](mailto:admin-a@lkkauto.com)>; Goh Edmund (VGS - SG/Singapore) <[edmund.goh@vw.com.sg](mailto:edmund.goh@vw.com.sg)>; Wong Meiy (VGS - SG/Singapore) <[meiy.wong@vw.com.sg](mailto:meiy.wong@vw.com.sg)>; Cheong Pearlyn (VGS - SG/Singapore) <[Pearlyn.cheong@vw.com.sg](mailto:Pearlyn.cheong@vw.com.sg)>; Tang Shu Shi (VGS - SG/Singapore) <[shushi.tang@vw.com.sg](mailto:shushi.tang@vw.com.sg)>; Chee Steven (VGS - SG/Singapore) <[steven.chee@vw.com.sg](mailto:steven.chee@vw.com.sg)>

**Subject:** RE: [EXT] RE: REQUEST FOR DIRECT SETTLEMENT FOR ACCDT INVOLVING SMJ1452R & SDH8381H ON 7.3.2020 \*\*\* LKK REF: CC3/AIG20003961/T1ha3

Without Prejudice

Dear Charmaine,

We refer to your below email and the contents were noted.

As spoken earlier, our Insured will be lodging the accident report today.

We will now close file in our end.

Thank you.

Best Regards,

**Vic Alpeh** | Case Handler

**LKK Auto Consultants Pte Ltd**

Phone: 6841-2096 | email: [vicalpeh@lkkauto.com](mailto:vicalpeh@lkkauto.com) | fax: 6741-4108

Blk 51, Paya Ubi Industrial Park, Ubi Avenue 1, #02-25 | S(408933)



*Save the Earth. Print only when necessary.*

This e-mail contain confidential and privileged material, and are for the sole use of the intended recipient. Use or distribution by an unintended recipient is prohibited, and may be a violation of law. If you believe that you received this e-mail in error, please do not read this e-mail or any attached items. Please delete the e-mail and all attachments, including any copies thereof, and inform the sender that you have deleted the e-mail, all attachments and any copies thereof. Thank you.

---

**From:** Kong Charmaine (VGS - SG/Singapore) [<mailto:charmaine.kong@vw.com.sg>]

**Sent:** Monday, 23 March, 2020 3:30 PM

**To:** Vic (LKKAuto)

**Cc:** Admin A; Goh Edmund (VGS - SG/Singapore); Wong MeiY (VGS - SG/Singapore); Cheong Pearlyn (VGS - SG/Singapore); Tang Shu Shi (VGS - SG/Singapore); Chee Steven (VGS - SG/Singapore)

**Subject:** RE: [EXT] RE: REQUEST FOR DIRECT SETTLEMENT FOR ACCDT INVOLVING SMJ1452R & SDH8381H ON 7.3.2020 \*\*\* LKK REF: CC3/AIG20003961/T1ha3

Dear Vic,

Please note that my client had reverted to OD/Recovery for this claim before her insurance deadline.

Thanks.

Best regards,

Charmaine Kong  
Insurance Service Advisor  
Aftersales

Volkswagen Group Singapore Pte Ltd  
247 Alexandra Road



Singapore 159934

Direct line: +65 6305 7176  
Main Line: +65 6305 7299  
Main Fax: +65 6474 3643  
[charmaine.kong@vw.com.sg](mailto:charmaine.kong@vw.com.sg)  
<http://www.vw.com.sg>

**VOLKSWAGEN**  
GROUP SINGAPORE



Das **Welt**Auto.



Internal

**From:** Vic (LKKAuto) <[vicalpeh@lkkauto.com](mailto:vicalpeh@lkkauto.com)>  
**Sent:** Monday, 23 March 2020 3:03 PM  
**To:** Kong Charmaine (VGS - SG/Singapore) <[charmaine.kong@vw.com.sg](mailto:charmaine.kong@vw.com.sg)>  
**Cc:** Admin A <[admin-a@lkkauto.com](mailto:admin-a@lkkauto.com)>; Vic (LKKAuto) <[vicalpeh@lkkauto.com](mailto:vicalpeh@lkkauto.com)>  
**Subject:** RE: [EXT] RE: REQUEST FOR DIRECT SETTLEMENT FOR ACCDT INVOLVING SMJ1452R & SDH8381H ON 7.3.2020 \*\*\* LKK REF: CC3/AIG20003961/T1ha3

Without Prejudice

Dear Charmaine,

We refer further to our below email.

Please be informed that we are still pending for our Insured's GIA report.

Meanwhile, we would like to request for a longer version of the video footage (e.g. 10 seconds before collision).

Thank you.

Best Regards,

**Vic Alpeh** | Case Handler

**LKK Auto Consultants Pte Ltd**

Phone: 6841-2096 | email: [vicalpeh@lkkauto.com](mailto:vicalpeh@lkkauto.com) | fax: 6741-4108

Blk 51, Paya Ubi Industrial Park, Ubi Avenue 1, #02-25 | S(408933)



*Save the Earth. Print only when necessary.*

This e-mail contain confidential and privileged material, and are for the sole use of the intended recipient. Use or distribution by an unintended recipient is prohibited, and may be a violation of law. If you believe that you received this e-mail in error, please do not read this e-mail or any attached items. Please delete the e-mail and all attachments, including any copies thereof, and inform the sender that you have deleted the e-mail, all attachments and any copies thereof. Thank you.

---

**From:** Vic (LKKAUTO)  
**Sent:** Tuesday, 17 March, 2020 9:42 AM  
**To:** Kong Charmaine (VGS - SG/Singapore); Mei Kwan (LKKAUTO)  
**Cc:** Admin A; Vic (LKKAUTO)  
**Subject:** RE: [EXT] RE: REQUEST FOR DIRECT SETTLEMENT FOR ACCDT INVOLVING SMJ1452R & SDH8381H ON 7.3.2020 \*\*\* LKK REF: CC3/AIG20003961/T1ha3

Without Prejudice

Dear Charmaine,

We refer to your below email.

Please be informed that we are still pending for our Insured's GIA report.

We will continue to follow up and will get back to you for an update.

Thank you.

Best Regards,

**Vic Alpeh** | Case Handler

**LKK Auto Consultants Pte Ltd**

Phone: 6841-2096 | email: [vicalpeh@lkkauto.com](mailto:vicalpeh@lkkauto.com) | fax: 6741-4108

Blk 51, Paya Ubi Industrial Park, Ubi Avenue 1, #02-25 | S(408933)



*Save the Earth. Print only when necessary.*

This e-mail contains confidential and privileged material, and are for the sole use of the intended recipient. Use or distribution by an unintended recipient is prohibited, and may be a violation of law. If you believe that you received this e-mail in error, please do not read this e-mail or any attached items. Please delete the e-mail and all attachments, including any copies thereof, and inform the sender that you have deleted the e-mail, all attachments and any copies thereof. Thank you.

---

**From:** Kong Charmaine (VGS - SG/Singapore) [<mailto:charmaine.kong@vw.com.sg>]  
**Sent:** Monday, 16 March, 2020 3:40 PM  
**To:** Vic (LKKAUTO); Mei Kwan (LKKAUTO)  
**Subject:** FW: [EXT] RE: REQUEST FOR DIRECT SETTLEMENT FOR ACCDT INVOLVING SMJ1452R & SDH8381H ON 7.3.2020 \*\*\* LKK REF: CC3/AIG20003961/T1ha3

Dear Vic,

Scene video rear attached for your perusal. Please revert on liability once your insured report.

Thanks.

Best regards,

Charmaine Kong  
Insurance Service Advisor  
Aftersales

Volkswagen Group Singapore Pte Ltd  
247 Alexandra Road  
Singapore 159934

Direct line: +65 6305 7176  
Main Line: +65 6305 7299  
Main Fax: +65 6474 3643  
[charmaine.kong@vw.com.sg](mailto:charmaine.kong@vw.com.sg)  
<http://www.vw.com.sg>

**VOLKSWAGEN**  
GROUP SINGAPORE



Das **Wolfs**Auto.



Internal

**From:** Mei Kwan (LKKAuto) <[Meikwan@lkkauto.com](mailto:Meikwan@lkkauto.com)>

**Sent:** Monday, 16 March 2020 2:53 PM

**To:** Kong Charmaine (VGS - SG/Singapore) <[charmaine.kong@vw.com.sg](mailto:charmaine.kong@vw.com.sg)>

**Cc:** Wong Mei (VGS - SG/Singapore) <[meiy.wong@vw.com.sg](mailto:meiy.wong@vw.com.sg)>; Cheong Pearlyn (VGS - SG/Singapore) <[Pearlyn.cheong@vw.com.sg](mailto:Pearlyn.cheong@vw.com.sg)>; Goh Edmund (VGS - SG/Singapore) <[edmund.goh@vw.com.sg](mailto:edmund.goh@vw.com.sg)>; Vic (LKKAuto) <[vicalpeh@lkkauto.com](mailto:vicalpeh@lkkauto.com)>; Admin A <[admin-a@lkkauto.com](mailto:admin-a@lkkauto.com)>

**Subject:** RE: [EXT] RE: REQUEST FOR DIRECT SETTLEMENT FOR ACCDT INVOLVING SMJ1452R & SDH8381H ON 7.3.2020 \*\*\* LKK REF: CC3/AIG20003961/T1ha3

Dear Sirs / Madam,

We refer to the above matter.

Please be informed that OI has yet to report the accident.

**Please provide us the following.**

- **evidence i.e. video and scene photo.**
- **PIR result (if any)**

Please note that for liability, claim negotiation and settlement, please contact **Vic at 6841 2096.**

Our respective case handler will look into the matter and revert to you in due course.

**To check availability of the case handler, you may contact the undersigned.**

Thank you.

Best Regards,

**Mei Kwan** | Admin

**LKK Auto Consultants Pte Ltd**

---

**From:** Kong Charmaine (VGS - SG/Singapore) [<mailto:charmaine.kong@vw.com.sg>]

**Sent:** Thursday, 12 March, 2020 12:54 PM

**To:** Vic (LKKAuto)

**Cc:** Wong MeiY (VGS - SG/Singapore); Cheong Pearlyn (VGS - SG/Singapore); Goh Edmund (VGS - SG/Singapore)

**Subject:** FW: [EXT] RE: REQUEST FOR DIRECT SETTLEMENT FOR ACCDT INVOLVING SMJ1452R & SDH8381H ON 7.3.2020

Dear Vic,

Please revert on liability.

Thanks.

Best regards,

Charmaine Kong  
Insurance Service Advisor  
Aftersales

Volkswagen Group Singapore Pte Ltd  
247 Alexandra Road  
Singapore 159934

Direct line: +65 6305 7176  
Main Line: +65 6305 7299  
Main Fax: +65 6474 3643  
[charmaine.kong@vw.com.sg](mailto:charmaine.kong@vw.com.sg)  
<http://www.vw.com.sg>

**VOLKSWAGEN**  
GROUP SINGAPORE



Das **Welt**Auto.



---

Internal

---

**From:** Nivitha (LKK Auto) <[admin-d@lkkauto.com](mailto:admin-d@lkkauto.com)>

**Sent:** Wednesday, 11 March 2020 3:56 PM

**To:** Kong Charmaine (VGS - SG/Singapore) <[charmaine.kong@vw.com.sg](mailto:charmaine.kong@vw.com.sg)>; 'assignments' <[assignments@lkkauto.com](mailto:assignments@lkkauto.com)>; 'Admin A' <[admin-a@lkkauto.com](mailto:admin-a@lkkauto.com)>

**Cc:** Wong MeiY (VGS - SG/Singapore) <[meiy.wong@vw.com.sg](mailto:meiy.wong@vw.com.sg)>; Cheong Pearlyn (VGS - SG/Singapore) <[Pearlyn.cheong@vw.com.sg](mailto:Pearlyn.cheong@vw.com.sg)>; Goh Edmund (VGS - SG/Singapore) <[edmund.goh@vw.com.sg](mailto:edmund.goh@vw.com.sg)>

**Subject:** [EXT] RE: REQUEST FOR DIRECT SETTLEMENT FOR ACCDT INVOLVING SMJ1452R & SDH8381H ON 7.3.2020

Dear Charmaine,

Noted with thanks.

Best Regards

**G.NIVITHA**

**LKK Auto Consultants Pte Ltd**

Phone: 6841-1972 | email: [assignments@lkkauto.com](mailto:assignments@lkkauto.com) | fax: 6256-4315

Blk 51, Paya Ubi Industrial Park, Ubi Avenue 1, #02-25 | S(408933)

---

**From:** Kong Charmaine (VGS - SG/Singapore) [<mailto:charmaine.kong@vw.com.sg>]

**Sent:** Wednesday, 11 March 2020 3:50 PM

**To:** assignments; Admin A; Nivitha (LKK Auto)

**Cc:** Wong MeiY (VGS - SG/Singapore); Cheong Pearlyn (VGS - SG/Singapore); Goh Edmund (VGS - SG/Singapore)

**Subject:** RE: REQUEST FOR DIRECT SETTLEMENT FOR ACCDT INVOLVING SMJ1452R & SDH8381H ON 7.3.2020

Dear Summer,

As spoken, survey tomorrow 11.30am is confirmed at VW Alexandra.

Thanks.

Best regards,

Charmaine Kong  
Insurance Service Advisor  
Aftersales

Volkswagen Group Singapore Pte Ltd  
247 Alexandra Road  
Singapore 159934

Direct line: +65 6305 7176  
Main Line: +65 6305 7299  
Main Fax: +65 6474 3643  
[charmaine.kong@vw.com.sg](mailto:charmaine.kong@vw.com.sg)  
<http://www.vw.com.sg>

**VOLKSWAGEN**  
GROUP SINGAPORE



Das **Welt**Auto.

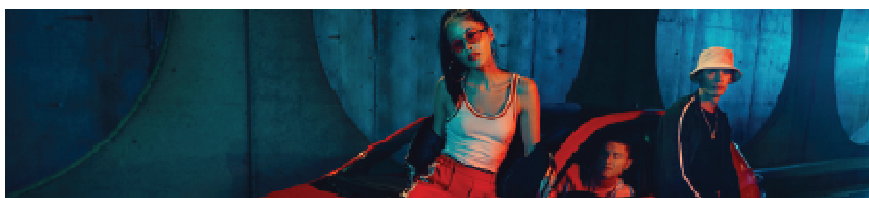

Internal

**From:** Kong Charmaine (VGS - SG/Singapore)  
**Sent:** Wednesday, 11 March 2020 10:32 AM  
**To:** assignments <[assignments@lkkauto.com](mailto:assignments@lkkauto.com)>; Admin A <[admin-a@lkkauto.com](mailto:admin-a@lkkauto.com)>; Nivitha (LKK Auto) <[admin-d@lkkauto.com](mailto:admin-d@lkkauto.com)>  
**Cc:** Wong MeiY (VGS - SG/Singapore) <[meiy.wong@vw.com.sg](mailto:meiy.wong@vw.com.sg)>; Cheong Pearlyn (VGS - SG/Singapore) <[Pearlyn.cheong@vw.com.sg](mailto:Pearlyn.cheong@vw.com.sg)>; Goh Edmund (VGS - SG/Singapore) <[edmund.goh@vw.com.sg](mailto:edmund.goh@vw.com.sg)>  
**Subject:** REQUEST FOR DIRECT SETTLEMENT FOR ACCDT INVOLVING SMJ1422R & SDH8381H ON 7.3.2020

Dear LKK,

Please check & revert on liability. Will arrange survey after customer confirms.

Thanks.

Best regards,

Charmaine Kong  
Insurance Service Advisor  
Aftersales

Volkswagen Group Singapore Pte Ltd  
247 Alexandra Road  
Singapore 159934

Direct line: +65 6305 7176  
Main Line: +65 6305 7299  
Main Fax: +65 6474 3643  
[charmaine.kong@vw.com.sg](mailto:charmaine.kong@vw.com.sg)  
<http://www.vw.com.sg>

**VOLKSWAGEN**  
GROUP SINGAPORE



Das **Welt**Auto.

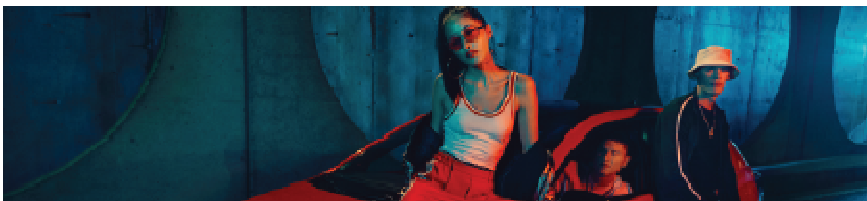

**From:** Kong Charmaine (VGS - SG/Singapore) <[charmaine.kong@vw.com.sg](mailto:charmaine.kong@vw.com.sg)>  
**Sent:** Wednesday, 11 March 2020 9:56 AM  
**To:** Kong Charmaine (VGS - SG/Singapore) <[charmaine.kong@vw.com.sg](mailto:charmaine.kong@vw.com.sg)>  
**Subject:** Scan Image

Internal

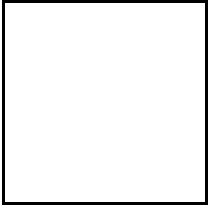

This email has been checked for viruses by AVG antivirus software.  
[www.avg.com](http://www.avg.com)