

# NATIONAL Assessment Centre Services

[wef 1 Jan 05] MHA 20040326

Date In: 7/4/02-09:38	Job description	Date & Time Completed	Done by
Ref No: 101016200044124	SAS e-filing		
Veh No: SMR 92134	E-mail (within 3hrs, AIC 2hrs)		
D.O.A: 6/4/02-08:00	i-Motor Claim Form		
OD: TP Reporting Only	i-Motor W/O (Within: OD 2hrs, TP 4hrs)		
	i-Photo Uploaded		
	Assessment/Survey Report		
TP Insurer:	Ass't Report by Fax / Hand to Owner/Wksp		

Preferred Wksp / INC Assign Wksp / QW: (	Tel: (	Fax: (
TP Particulars:	Veh No: FSL 44867	INC ( ) / Non-INC ( )
Owner / Driver: (	Tel: (	
Policy No: (	Period: (	Cover Type: (
Confirmed by: (	Date: (	Time: (
Insured/Driver Liability: (	%) [Note-Est. Status (WO): N: 0-20%; P: 21-79%. P: 80-100%]	
Year of Registration: (	Warranty: YES ( ) / NO ( )	
Excess: (\$	Loading: \$1,000 ( ) / \$2,000 ( )	

General Remarks:-

( ) Walk-In Customer : Customer's information strictly Confidential & Strictly NO refer of repairer.

( ) Total Loss Case : to e-mail Insurer URGENTLY.

Drive-In ( ) / Towed-In ( ) ; Invoice: YES ( ) / NO ( ) ; Towing Co: ( )

Remarks:	Date & Time Completed	Done by
(INC hotline: 6788 6616)		
1) Apply for Transport Allowance ( ) / Courtesy Car ( )		
2) QC Check / Post Repair Inspection ( )		
3) Upload Resurvey Photo [Repair Cost > \$3000] ( )		

Injury : \_\_\_\_\_

Date/Time	Actions

Claimant's Particulars :- Driver/Owner: Contact No: Damaged Portion: QC Checked by (Engr-In-Charge): Auditors' Comments :- Sat. 1: Sat. 2 / 3:	Invoice Preparation Checklist		Am't (\$)	Am't (\$)
	1st Bill	Add Bill		
	1) AR: Accident Reporting (\$30);			
	2) DA: Damage Assessment (\$100); INC (\$80)			
	3) TF: Towing Fee \$40/\$45			
	4) FT: Follow-Through Survey \$120			
	5) FT: Follow-Through Survey (Resurvey) \$30			
	For claiming against INC Only (wef 10 Jan 2005)			
	6) TR: Re-inspection \$75			
	7) N1: Idac DA + SMRT Survey \$160			
8) NTUC Additional Services:-				
OT:				
*N5: Courtesy Car / Tpt Allowance		\$5		
*N6: Repair Co-ordination		\$10		
*N7: Post Repair Inspection		\$25		
*N8: DV / Collect Excess Coordination		\$5		
TP (N11): TP (N'in INC) against INC		\$20		
9) N12: Idac Mobile		30		
Invoice dated	Fee Charged			
Invoice dated	Fee Charged			



## SINGAPORE ACCIDENT STATEMENT

### IMPORTANT NOTICE

1. Please report correctly the details of the accident to speed up the claims process.
2. This Form must be completed by the Policyholder and/or the Authorised Driver.
3. Information provided must be as truthful and accurate as possible. Any wilful misrepresentation or withholding of material facts may allow insurance companies to repudiate policy liability.
4. The issue and acceptance of this Form by insurance companies is not an admission of policy liability on the part of the insurance companies.
5. **Any false reporting may be referred to the Police for investigation.**
6. This report will be forwarded by the insurers of the GIA Records Management Centre established by the General Insurance Association of Singapore (GIA) for archiving and that copies of this report will, for a fee, be made available upon application by interested parties.
7. By the lodgement of this report to the insurers, you hereby consent to the archiving of this report at the centre and to copies of the report being made available aforesaid.

### ACCIDENT STATEMENT

Date Of Report	07/04/2020 09:38
Date Of Accident	06/04/2020 08:00
Exact Location Of Accident	JUNC AMK AVE 6 & AMK AVE 5
Country/State of Loss	SINGAPORE

### DETAILS OF OWN VEHICLE

Vehicle Registration Number	SMR9213U
<b>Insured/Policyholder</b>	
Name Of Registered Owner	YAP MING FATT
NRIC No	SXXXX710J
Email Address	NOEMAIL
Mobile Phone No	(LOCAL) +65-87990013
Alternative Phone No	OFFICE-87990013

### Vehicle Particulars

Manufacturer	TOYOTA
Model	HARRIER M GRADE
Exact Purpose for which vehicle was being used at time of accident	PRIVATE USE
Are you claiming under your own insurance policy for repair to your vehicle?	NO
If No, Please state action to be taken	THIRD PARTY
Vehicle Category	PRIVATE CAR

### Insurance Company

Name of Insurance Company	AIG ASIA PACIFIC INSURANCE PTE. LTD.
Type Of Coverage	COMPREHENSIVE
Fleet Policy	NO
Policy Number	2070010538
Cover Note Number	

### Driver

Name of Driver	YAP MING FATT
NRIC No	SXXXX710J
Date Of Birth	04/08/1967
Occupation	INDOOR
Date Of Driving Pass	06/10/2016
Driving Experience	3 YEARS AND 6 MONTHS
Gender	MALE
Mobile Number	(LOCAL) +65-87990013
Fax Number	
Contact Number	OFFICE-87990013
Email Address	NOEMAIL

Address	BLK 352 ANG MO KIO STREET 32 #14-125
Postcode	560352
Was driver an employee of the Insured's Company	NO
If No, Relationship of the Driver with the Insured	OWNER
Vehicle Registration Number of Driver's Own Vehicle	-
	-
Insurance Company of Driver's Own Vehicle	-
	-
	-

#### General Information of the Accident

Type Of Accident	COLLISION - HEAD TO REAR
Weather Conditions	CLEAR
Road Surface	DRY

#### Other Information

Was any foreign vehicle involved in this accident?	NO
Number of vehicles (including own vehicle) involved in the accident	2
Was any body injured in the Accident?	NO
Was any injured conveyed to hospital by ambulance?	
Was any other material or property damaged?	YES
I have been approached by unknown person(s) soliciting/offering accident claims assistance.	NO
Number of Passengers (Including Driver)	1

#### Details of Police Action

Was the accident reported to the police?	NO
If Yes, Please state which Police Station	
Was notice of intended Prosecution given?	NO
If Yes, against whom?	

#### Circumstances of Accident

REFER TO STATEMENT.

#### Attachment(s)

Are accident photos available for attachment?	YES
Was there any video captured by Car Camera?	NO
Was there any audio recorded?	NO

#### DETAILS OF OTHER VEHICLE PROPERTY 1

Vehicle Registration Number	FBL4486T
Vehicle Make/Model/Colour	
Details Of Properties	
Vehicle Category	MOTORCYCLE
Name of Driver	
NRIC/Passport Number	
Contact Number	
Address	
Postcode	
Insurance Company Name	
Nature Of Damage	
No. Of Passenger (Including Driver)	



## SKETCH PLAN

### IMPORTANT NOTICE

1. Please report correctly the details of the accident to speed up the claims process.
2. This Form must be completed by the Policyholder and/or the Authorised Driver.
3. Information provided must be as truthful and accurate as possible. Any wilful misrepresentation or withholding of material facts may allow insurance companies to repudiate policy liability.
4. The issue and acceptance of this Form by insurance companies is not an admission of policy liability on the part of the insurance companies.
5. Any false reporting may be referred to the Police for investigation.
6. The report will be forwarded by the insurers of the GIA Records Management Centre established by the General Insurance Association of Singapore (GIA) for archiving and that copies of this report will for a fee be made available upon application by interested parties.
7. By the lodgment of this report to the insurers, you hereby consent to the archiving of this report at the centre and to copies of the report being made available aforesaid.
8. **Consent under the Personal Data Protection Act (PDPA)**

I understand, acknowledge, agree and consent that:

- (a) My insurer, my workshop and the General Insurance Association of Singapore ("GIA") may/are permitted to collect, use, disclose and/or process my personal data/personal information set out in this [form] and any other personal information provided by me or possessed by my insurer (collectively the "**Personal Information**") and disclose and transfer such Personal Information to all insurer(s) who have insured vehicle(s) involved in this accident (all insurer(s) who have insured vehicle(s) involved in this accident shall be collectively referred to as the "**Insurers**"), the Insurers' lawyers/law firms, the Monetary Authority of Singapore and any relevant government agency/authority (such as the police), for the purpose(s) of:
  - (i) processing, handling and/or dealing with my claims including the settlement of the claims and any necessary investigations relating to the claims;
  - (ii) investigating the accident and/or my claims;
  - (iii) carrying out and/or dealing with my instructions or responding to any enquiries by me;
  - (iv) administering my claims (including the mailing of correspondence, statements, invoices, reports or notices to me, which could involve disclosure of certain personal data about me to bring about delivery of the same as well as on the external cover of envelopes/mail packages); and/or
  - (v) complying with applicable law in administering, processing, handling and/or dealing with my claims.(collectively the "**Purposes**")
- (b) all insurer(s) who have insured vehicle(s) involved in this accident and the Insurers' lawyers/law firms, may/are permitted to collect, use, disclose and/or process my Personal Information for one or more of the above Purposes; and
- (c) my Personal Information may/can be disclosed by any of the Insurers and/or GIA to their third party service providers or agents(including their lawyers/law firms), which may be sited outside of Singapore, for one or more of the above Purposes.
- (d) my Personal Information will also be collected and used to compile claims history for the purpose of fraud detection, investigation and management in present and all future claims.
- (e) the information so collected under (d) above may be shared / disclosed:
  - (i) to all insurers and/or any other third parties that assist in evaluating, investigating, controlling or managing fraud, regulators, law enforcement and government agencies as reasonably required for the purposes stated, or
  - (ii) for complying with requirements under any regulations, laws or court orders.



Policyholder's Signature  
Date & Time:

Driver's Signature  
(If driver is not the policyholder)  
Date & Time:



Reporting Centre Personnel's Signature  
Name:  
NRIC/FIN No.:

# SKETCH PLAN

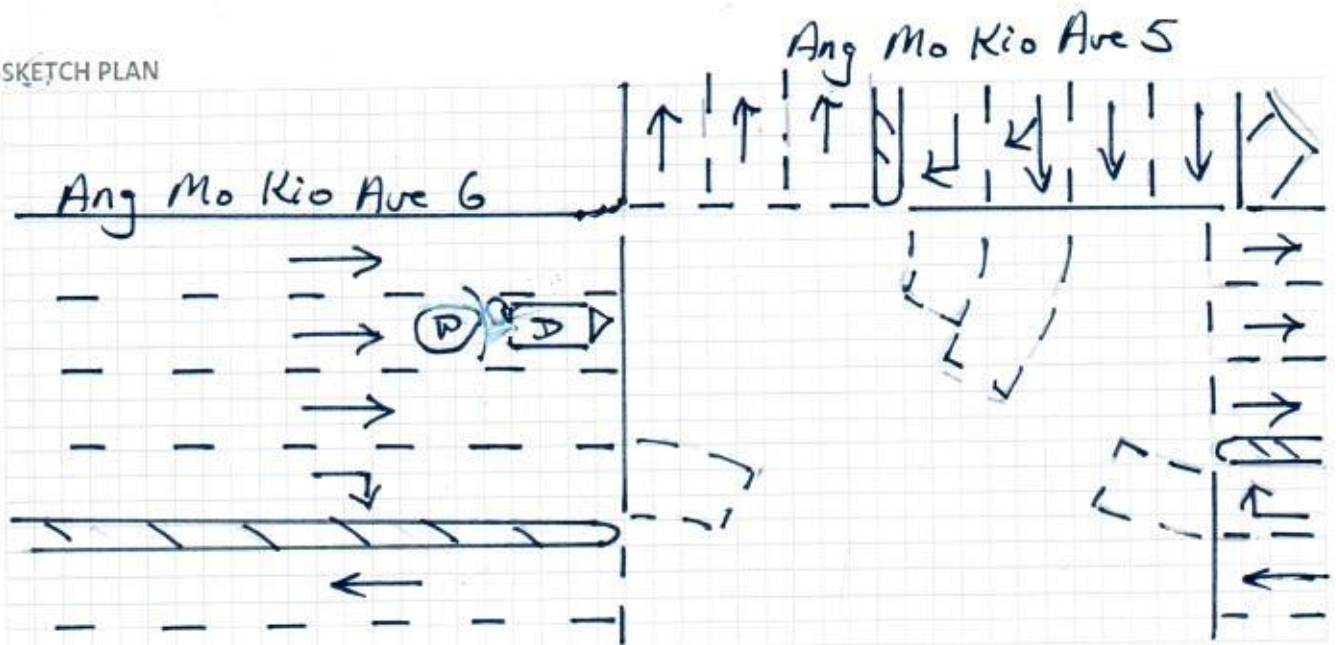

## DESCRIBE CIRCUMSTANCES OF THE ACCIDENT

Junction of

on 06/04/2020 at about 0800 hrs at Ang Mo Kio Ave 6

& Ang Mo Kio Ave 5. I was travelling on the lane 3

along Ang Mo Kio Ave 6 towards AMK Ave 1 and when

coming towards the above mentioned junction, I came

to a stop before the 'RED' traffic light. Suddenly I

felt a great impact from the Rear and when I alighted,

I realised that it was Vehicle (B) who hit onto my

Rear Portion of my Vehicle (A) causing damages to

my vehicle.

(A) SMR 9213 U

(B) FBL 4486 T

Note: Please note that your insurer may have 14 days time frame for you to submit an Own Damage Claim under your own comprehensive policy. Please check your policy for more information.

## DECLARATION

I/We declare the foregoing particulars are true in every respect.

*[Signature]*

Policyholder's Signature  
Date & Time:

Driver's Signature  
(If driver is not the policyholder)  
Date & Time:

*[Signature]*  
Reporting Centre Personnel's Signature  
Name:  
NRIC/FIN No.:



pls email to  
mg3 solution@gmail.com

# SINGAPORE ACCIDENT STATEMENT

Accident Date: 06/04/2020	Time: 0800	(hh:mm) 24 hr format
Location Junction of AMK Ave 6 & AMK Ave 5		
Vehicle Number SMR9213U		
Insured Name YAP Ming fatt		
NRIC / FIN S2655710J	Contact Number 8799 0013	
Make Toyota	Model Harrier M Grade	
Are you claiming under your own insurance policy for repair to your vehicle?		
( ) Yes If No, Pls select: ( / ) Third Party ( ) Reporting		
Insurance Company AIG ASIA PACIFIC		
Type of Policy ( / ) Comprehensive ( ) Third Party Fire & Theft ( ) TP Only		
Policy Number 2070 010538		
Name of Driver YAP Ming fatt ( / ) Same as Insured		
NRIC / FIN S2655710J Contact Number 8799 0013		
Date of Birth 04/08/1967		
Driving Pass Date 06/10/2016		
Occupation ( / ) Indoor ( ) Outdoor		
Gender ( / ) Male ( ) Female		
Email Address ( ) NO EMAIL		
Address of Driver B1K 352 Ang Mo Kio Street 32 #14-125 S(560352)		
Was driver an employee of the Insured's Company? ( ) Yes ( / ) No		
If No, Relationship of the Driver with the Insured		
( / ) Owner ( ) Spouse ( ) Friend ( ) Relative ( ) Children ( ) Sibling		
Does the Driver Own Any Other Vehicle? ( ) Yes ( / ) No		
If Yes, Vehicle Registration Number of Driver's Own Vehicle -		
Insurance Company of Driver's Own Vehicle -		
Weather Conditions ( / ) Clear ( ) Raining ( ) Others		
Road Surface ( / ) Dry ( ) Wet ( ) Others		
Was any foreign vehicle involved in this accident? ( ) Yes ( / ) No		
Was anybody injured in the accident? ( ) Yes ( / ) No		
If yes, injured detail -		
Was there any video captured by Car Camera? ( ) Yes ( / ) No		
Was the Accident reported to the Police? ( ) Yes ( / ) No If yes attach police report		
DETAILS OF 3 <sup>rd</sup> party	Name / Nric	Contact
Veh B FBL 4486T		
Veh C		
Veh D		
Veh E		
Veh F		

1 Driver only



## TOYOTA AUTO PROTECTOR PRIVATE VEHICLE

**Name of Policyholder** : YAP MING FATT  
**Period of Insurance** : 31 Jan 2020 To 30 Jan 2021  
**Engine No.** : 8ARZ189794  
**Chassis No.** : JTEZB3GH70J005541

**Vehicle No.** : SMR9213U  
**Policy No.** : 2070010538  
**Endorsement No.** :  
**Issued Date** : 03 Feb 2020

## ABOUT THE COVER

**Make/Model** : TOYOTA HARRIER 2.0

**Engine Capacity/Tonnage** : 1,998.00 CC

**Driver Restriction** : NA

**Sum Insured** : Market Value

**Off Peak Car** : No

**First Year of Registration** : 2020

**Insuring with COE/PAF** : Yes

**Person or Classes of Persons Entitled to Drive\*** :

a) The Policyholder

b) Any other person who is driving on the Policyholder's order or with his/her permission.

This Policy will indemnify the Policyholder or any authorised driver only if he/she meets the specified age condition.

You have to pay an additional sum of \$3,000 as "Young and/or Inexperienced Driver Excess" ("YIDR") if You are or Your Authorised Driver (named or unnamed) is under the age of 23 and/or has less than 2 years' driving experience.

**Age Condition** : All Age Condition

**Limitation as to use\*** :

Use only for social, domestic and pleasure purposes and for the Policyholder's business.

This Policy does not cover use for hire or reward, driving tuition, driving test, racing, pace-making, reliability trial or speed-testing, the carriage of goods other than samples in connection with any trade or business or use for any purpose in connection with Motor Trade.

**Loss of Use** 1500cc - 1600cc

\* Limitations rendered inoperative by Section 8 of the Motor Vehicles (Third-Party Risks and Compensation) Act (Cap. 189), Section 95 of the Road Transport Act, 1987 (Malaysia) and Road Transport (Amendment) Act 2019, are not to be included under these headings.

## EXCESS

## Section 1

Fire - \$0 Own Damage - \$800 Theft - \$0 Flood Cover - \$800

## Section 2

Property Damage - \$0

**Windscreen** : \$100

**Named Driver and Excess** (where applicable)

YAP MING FATT - \$800 (Own Damage), \$800 (Flood Cover)

## APPROVED REPORTING CENTRES/AUTHORISED REPAIRERS (FOR CLAIMS RELATED REPAIRS)

1. Toyota Bodycare Centre (For accident repair & accident reporting) Add: 2 Pandan Crescent Singapore 128462 Tel: 6631 1188
2. Toyota Bodycare Centre (For accident repair & accident reporting) Add: 17 Ubi Road 4 Singapore 408011 Tel: 6631 1688

For other Approved Reporting Centres/AIG Authorised Repairers, please contact our 24-hour accident emergency hotline at +65 6338 6200. Alternatively, you may refer to AIG website [www.aig.sg](http://www.aig.sg) or AIG SG Mobile App. Simply search and download "AIG SG" from iTunes or Google Play.

## IMPORTANT NOTES

**Hire Purchase Company/Employer's Loan:** United Overseas Bank Limited

We hereby certify that the policy to which this Certificate of Insurance relates is issued in accordance with the provisions of the Motor Vehicles (Third Party Risks and Compensation) Act (Cap. 189), Part IV of the Road Transport Act, 1987 (Malaysia), Road Transport (Amendment) Act 2019 and Motor Vehicles (Third Party Risks) Rules, 1959 (Malaysia).

0504667236

INCHCAPE AUTO TOYOTA - BSTL089

33 LENG KEE ROAD

SINGAPORE 159102

Underwritten by AIG Asia Pacific Insurance Pte. Ltd.

**AIG Asia Pacific Insurance Pte. Ltd.**

This computer generated document does not require a signature.

Sin Lam Helen Choo