

NATIONAL Assessment Centre Services. Part 1 Jan 2003 NA20025814

Date In: 03/04/2020 17:27	Job description	Date & Time Completed	Done by
Ref No: N/A/1615E 2000493514	SAS e-Milling		
Veh No: SL8 4224C	E-mail (3 jobs 2hrs, AIC 2hrs)		
D.O.A: 02/04/2020 10:40	I-Motor Claim Form		
OD: TP Reporting Only	I-Motor W/O (Withins: OD 2hrs, TP 4hrs)		
TP Insurer:	I-Photo Uploaded		
	Assessment/Survey Report		
	Ass't Report by Fax / Hand to Owner/Whse		

Preferred Wkep / INC Assign Wkep / QW: (Tel:	Fax:
TP Particulars:	Veh No: SHD 9299E	INC () / Non-INC ()	
Owner / Driver: (Tel:	
Policy No: (Period: (Cover Type: (
Confirmed by: (Date:	Time:
Insured/Driver Liability: (%) [Note-Est Status (WO): N: 0-20%; P: 21-79% P: 80-100%]		
Year of Registration: (Warranty: YES () / NO ()		
Excess: (\$	Loading: \$1,000 () / \$2,000 ()		

General Remarks: () Walk-In Customer : Customer's Information strictly Confidential & Strictly NO refer of repair.

() Total Loss Case : to e-mail Insurer URGENTLY.

Drive-In () / Towed-In () ; Invoice: YES () / NO () ; Towing Co: ()

Remarks: ()

1) Apply for Transport Allowance () / Courtesy Car ()

2) QC Check / Post Repair Inspection ()

3) Upload Resurvey Photo [Repair Cost > \$3000] ()

Injury: ()

Date / Time	Location	Remarks

NA2002581

Driver/Owner:	1) AR: Accident Reporting (\$30)	INC (\$10)
Contact No:	2) DA: Damage Assessment (\$100)	\$40/\$45
Damaged Portion:	3) TP: Towing Fee	\$120
QC Checked by (Engr-In-Charge):	4) PT: Follow-Through Survey	\$30
Verdict/Comments:	5) FT: Follow-Through Survey (Resurvey)	\$30
Cal. 1:	6) TR: Re-inspection	\$75
	7) NI: Idea DA + SMRT Survey	\$160
	8) NTUC Additional Services:	
	ON:	
	*N5: Courtesy Car / Tpt Allowance	\$3
	*N6: Repair Coordination	\$10
	*N7: Post Repair Inspection	\$25
	*N8: DV / Collect License Coordination	\$3
	TP (N11): TP (N11) INC against INC	\$10
	9) N12: Idea Mobile	\$0
	Invoice dated	
	Invoice dated	

Fee Charged

Fee Charged

SINGAPORE ACCIDENT STATEMENT

IMPORTANT NOTICE

- 1. Please report correctly the details of the accident to speed up the claims process.
- 2. This Form must be completed by the Policyholder and/or the Authorised Driver.
- 3. Information provided must be as truthful and accurate as possible. Any wilful misrepresentation or withholding of material facts may allow insurance companies to repudiate policy liability.
- 4. The issue and acceptance of this Form by insurance companies is not an admission of policy liability on the part of the insurance companies.
- 5. Any false reporting may be referred to the Police for investigation.
- 6. This report will be forwarded by the insurers of the GIA Records Management Centre established by the General Insurance Association of Singapore (GIA) for archiving and that copies of this report will, for a fee, be made available upon application by interested parties.
- 7. By the lodgement of this report to the insurers, you hereby consent to the archiving of this report at the centre and to copies of the report being made available aforesaid.

ACCIDENT STATEMENT	
Date Of Report	03/04/2020 17:27
Date Of Accident	02/04/2020 10:40
Exact Location Of Accident	SLIP ROAD TOWARDS JURONG EAST STREET 12
Country/State of Loss	SINGAPORE

DETAILS OF OWN VEHICLE	
Vehicle Registration Number	SLS4224C
Insured/Policyholder	
Name Of Registered Owner	SHI GAOJIAN
NRIC No	SXXXX521G
Email Address	NOEMAIL
Mobile Phone No	(LOCAL) +65-83885065
Alternative Phone No	OTHERS-83885065
Vehicle Particulars	
Manufacturer	VOLKSWAGEN
Model	CC TSI-1.8 (A)
Exact Purpose for which vehicle was being used at time of accident	PRIVATE USE
Are you claiming under your own insurance policy for repair to your vehicle?	NO
If No, Please state action to be taken	THIRD PARTY
Vehicle Category	PRIVATE CAR

Insurance Company	
Name of Insurance Company	QBE INSURANCE (SINGAPORE) PTE LTD
Type Of Coverage	COMPREHENSIVE
Fleet Policy	NO
Policy Number	8-V0017385-MVR001
Cover Note Number	

Driver	
Name of Driver	SHI GAOJIAN
NRIC No	SXXXX521G
Date Of Birth	20/01/1994
Occupation	INDOOR
Date Of Driving Pass	15/08/2014
Driving Experience	5 YEARS AND 7 MONTHS
Gender	MALE
Mobile Number	(LOCAL) +65-83885065
Fax Number	
Contact Number	OTHERS-83885065
EMail Address	NOEMAIL

Address	BLK 625 YISHUN STREET 61 #11-111
Postcode	760625
Was driver an employee of the Insured's Company	NO
If No, Relationship of the Driver with the Insured	OWNER
Vehicle Registration Number of Driver's Own Vehicle	-
	-
	-
Insurance Company of Driver's Own Vehicle	-
	-
	-

General Information of the Accident

Type Of Accident	COLLISION - HEAD TO REAR
Weather Conditions	CLEAR
Road Surface	DRY

Other Information

Was any foreign vehicle involved in this accident?	NO
Number of vehicles (including own vehicle) involved in the accident	2
Was any body injured in the Accident?	NO
Was any injured conveyed to hospital by ambulance?	NO
Was any other material or property damaged?	YES
I have been approached by unknown person(s) soliciting/offering accident claims assistance.	NO
Number of Passengers (Including Driver)	1

Details of Police Action

Was the accident reported to the police?	NO
If Yes, Please state which Police Station	
Was notice of intended Prosecution given?	NO
If Yes, against whom?	

Circumstances of Accident

PLEASE REFER TO SKETCH PLAN

Attachment(s)

Are accident photos available for attachment?	YES
Was there any video captured by Car Camera?	NO
Was there any audio recorded?	NO

DETAILS OF OTHER VEHICLE PROPERTY 1

Vehicle Registration Number	SHD9299E
Vehicle Make/Model/Colour	
Details Of Properties	
Vehicle Category	TAXI
Name of Driver	
NRIC/Passport Number	
Contact Number	
Address	
Postcode	
Insurance Company Name	
Nature Of Damage	
No. Of Passenger (Including Driver)	

SKETCH PLAN

IMPORTANT NOTICE

1. Please report **correctly** the details of the accident to speed up the claims process.
2. This Form must be **completed by the Policyholder and/or the Authorised Driver**.
3. Information provided must be as **truthful and accurate as possible**. Any wilful misrepresentation or withholding of material facts may allow insurance companies to **repudiate policy liability**.
4. The issue and acceptance of this Form by insurance companies is not an admission of policy liability on the part of the insurance companies.
5. **Any false reporting may be referred to the Police for investigation.**
6. The report will be forwarded by the insurers of the GIA Records Management Centre established by the General Insurance Association of Singapore (GIA) for archiving and that copies of this report will for a fee be made available upon application by interested parties.
7. By the lodgment of this report to the insurers, you hereby consent to the archiving of this report at the centre and to copies of the report being made available aforesaid.
8. **Consent under the Personal Data Protection Act (PDPA)**

I understand, acknowledge, agree and consent that:

- (a) My insurer, my workshop and the General Insurance Association of Singapore ("GIA") may/are permitted to collect, use, disclose and/or process my personal data/personal information set out in this [form] and any other personal information provided by me or possessed by my insurer (collectively the "**Personal Information**") and disclose and transfer such Personal Information to all insurer(s) who have insured vehicle(s) involved in this accident (all insurer(s) who have insured vehicle(s) involved in this accident shall be collectively referred to as the "**Insurers**"), the Insurers' lawyers/law firms, the Monetary Authority of Singapore and any relevant government agency/authority (such as the police), for the purpose(s) of:
 - (i) processing, handling and/or dealing with my claims including the settlement of the claims and any necessary investigations relating to the claims;
 - (ii) investigating the accident and/or my claims;
 - (iii) carrying out and/or dealing with my instructions or responding to any enquiries by me;
 - (iv) administering my claims (including the mailing of correspondence, statements, invoices, reports or notices to me, which could involve disclosure of certain personal data about me to bring about delivery of the same as well as on the external cover of envelopes/mail packages); and/or
 - (v) complying with applicable law in administering, processing, handling and/or dealing with my claims. (collectively the "**Purposes**")
- (b) all insurer(s) who have insured vehicle(s) involved in this accident and the Insurers' lawyers/law firms, may/are permitted to collect, use, disclose and/or process my Personal Information for one or more of the above Purposes; and
- (c) my Personal Information may/can be disclosed by any of the Insurers and/or GIA to their third party service providers or agents (including their lawyers/law firms), which may be sited outside of Singapore, for one or more of the above Purposes.
- (d) my Personal Information will also be collected and used to compile claims history for the purpose of fraud detection, investigation and management in present and all future claims.
- (e) the information so collected under (d) above may be shared / disclosed:
 - (i) to all insurers and/or any other third parties that assist in evaluating, investigating, controlling or managing fraud, regulators, law enforcement and government agencies as reasonably required for the purposes stated, or
 - (ii) for complying with requirements under any regulations, laws or court orders.

Policyholder's Signature
Date & Time:

Driver's Signature
(If driver is not the policyholder)
Date & Time:

Reporting Centre Personnel's Signature
Name:
NRIC/FIN No.:

SKETCH PLAN

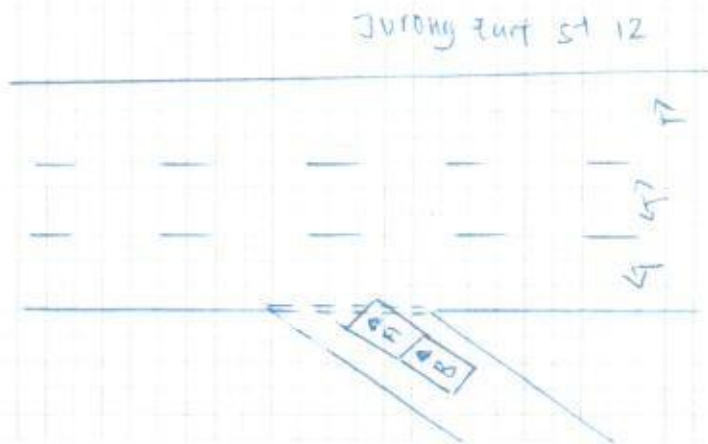

V-A) SL54224C

V-B) SHD9299E

DESCRIBE CIRCUMSTANCES OF THE ACCIDENT

On the stated date and time, I vehicle 'A' SL54224C was
travelling on the stated route. I was travelling straight in my
lane, & slowed down my vehicle and came to a stop as
there was vehicle along the main road. While checking for vehicle,
I felt an impact on my vehicle rear portion. shortly I got
out and realised it was SHD9299E collided against my stationary
vehicle rear portion.

DECLARATION

I/We declare the foregoing particulars are true in every respect.

Policyholder's Signature
Date & Time:

Driver's Signature
(If driver is not the policyholder)
Date & Time:

Reporting Centre Personnel's Signature
Name:
NRIC/FIN No.:

Email: sm@idac.com.sg

Tel no: 6555 6888 Fax no: 6454 3279

Personal Particulars of Owner & Driver (Vehicle A)

Date of Accident: 02/04/2020 (dd/mm/yy) Time of Accident: 10:40 (24-HR-FORMAT)
Vehicle No.: SLS 4224 C Vehicle Make & Model: VOLKSWAGEN CC 1.8 TSI AT 3584H7
Exact location of Accident: SLIP ROAD TOWARDS JURONG EAST ST 12
Policyholder's Name / IC No.: SHI GAOJIAN S9474521G
Driver's Name / IC No.: SHI GAOJIAN S9474521G (As Above) ☐
Driver's Contact No.: 8388 5065 Company Contact No.: _____
Driver's Address: 625 YISHUN STREET 61 #11-111 S760625
Insurance Company: QBE Email address (if any): _____

Relationship between Owner & Driver: OWNER or Others specify: _____

What do you wish to claim? (Please TICK one only)

☐ Own Insurance / ☒ Other Vehicle (The one you want to claim against) / ☐ Reporting (For Record Purpose)

**Exact purpose for which the vehicle
Was being used at time of accident?**

Occupation (nature of job) ☒ Indoor/ ☐ Outdoor

☒ Private use / ☐ Work purpose

No. of Passengers (Including Driver): 01

Passenger Name : _____
Passenger Name : _____

Gender : _____
Gender : _____

Weather condition & Road conditions? (On the day of accident)

☒ Clear & Dry / ☐ Raining & Wet / ☐ After-Rain & Wet / ☐ Drizzling & Wet / Others: _____

Was there any video captured by your Car Camera? ☐ Yes / ☒ No

Any Injuries: ☐ Yes / ☒ No (If YES) Injured Person's Name: _____

Injuries Sustain: _____ Injured Person in Which Vehicle: _____

Police Report filed: ☐ Yes / ☒ No (If YES) Which Police Station: _____

The Other Party(s) Details:

1. Driver's Name / IC No.: _____ Vehicle No: SHD 9299 E

Driver's Contact No: _____ Insurance Company (If any): _____

2. Driver's Name / IC No.: _____ Vehicle No: _____

Driver's Contact No: _____ Insurance Company (If any): _____

*Independent Witness (If Any): _____ Contact No: _____

Preferred Workshop Name: _____ Contact No: _____

*If no proper documents are produced, IDAC should not file the report. Information will be discarded after one week.

QBE Insurance (Singapore) Pte Ltd

A member of the worldwide QBE Insurance Group - Unique Entity No. 198401363C

1 Raffles Quay, #29-10 South Tower, Singapore 048583
Tel: 65-6224 6633 Fax: 65-6533 3270
GST Registration No.: M200644018
www.qbe.com.sg

**Certificate of Insurance**

MOTOR VEHICLES (THIRD-PARTY RISKS AND COMPENSATION) ACT (CHAPTER 189)
MOTOR VEHICLES (THIRD-PARTY RISKS AND COMPENSATION) RULE, 1960
ROAD TRANSPORT ACT, 1987 (MALAYSIA)
MOTOR VEHICLES (THIRD-PARTY RISKS) RULES, 1959 (MALAYSIA)

Certificate No.

8-V0017385-MVA-R001Account Name **I INSURANCE SG AGENCY**MCI Type **MX1**

- 1 Index Mark and Registration Number of Vehicle or Chassis No: **SLS4224C**
- 2 Name of Policyholder **SHI GAOJIAN**
- 3 Effective date of Commencement of Insurance for the purpose of the Regulations 01/06/2019
- 4 Date of Expiry **31/05/2020**
- 5 Person or Classes of Person entitled to drive*

(a) The Policyholder

. The Policyholder may also drive a motor car not belonging to him/her and not hired to him/her under a hire purchase agreement.

(b) Any person who is driving on the Policyholder's order or with his/her permission.

Provided that the person driving is permitted in accordance with the licensing or other laws or regulations to drive the Motor Vehicle or has been so permitted and is not disqualified by order of a Court of Law or by reason of any enactment or regulation in that behalf from the driving the Motor Vehicle

And provided further that the Motor Vehicle is registered under the Road Traffic Act and its registration under the Road Traffic Act has not been cancelled at the time of the accident loss or damage

6 Limitations as to use*

Use only for social domestic and pleasure purposes and for the Policyholder's business.

The policy does not cover use for hire or reward, racing, pace-making, reliability trial, speed-testing or the carriage of goods other than samples in connection with any trade or business or use for any purpose in connection with the Motor Trade.

- 7 Limitations rendered inoperative by Section 8 of the Motor Vehicles (Third Party Risk and Compensation) Act (Chapter 189) and Section 95 of the Road Transport Act 1987 (Malaysia) are not to be included under these headings

I/WE HEREBY CERTIFY that the Policy to which this certificate relates is issued in accordance with the provisions of the Motor Vehicle (Third-Party Risks and Compensation) Act (Chapter 189) and Part IV of the Road Transport Act, 1987 (Malaysia)

Hire Purchase : MOTOR-WAY CREDIT PTE LTD

QBE Insurance (Singapore) Pte Ltd

Date of Issue: 14/05/2019

Authorized Signature