

22/03/2002

ASS. REC. BY:

REF: CS/LP/20004907/Fyf3

Special Instruction:

Surveyor: Ram

ASSIGNMENT (Office)

From (Person): Ong U L

of

LPC

Date/Time: 3.4.20 3.58pm

Estimated Cost:

Bill to:

OD / TP / WS / TP RES / OD RES / EVA / INV / MV / CS

To Inspect Vehicle No:

SJK 418C

Insured:

SKE 7288J

at Workshop m/s

MY Car Consultant

Tel:

83300060

of

53, Paya Ubi Industrial Park #01-33

Policy No:

Claim No:

20 / 20 / 20 / VP05 / 023284

Sum Insured:

Excess:

Make of Veh:

(Client's Record)

D.O.A. 2.4.2020

CA / REV / REP. / REV 24 HRS

H.O.D. Endorsement:

Date/Time: 3/4/20 4.12pm

Person Contacted:

Eric

Vehicle IN / OUT

Date/Time	Action/Instruction (✓) Estimate
	SJK 418C - NA / FWD 20004847/2X DOA - 0704/20
	SKE 7288J - NA / FWD 20004847/2X DOA - 0704/2020

ASS. REC. BY: Ram

REF:

ASSIGNMENT

From: _____ Date: _____

Estimated Cost: _____

OD / TP / WS / TP RES / OD RES / EVA / INV / MV

To Inspect Vehicle No: SJK 418 Cat Workshop m/s My CAR CONSULTANTof SVbi

Insured: _____

Policy No. _____

Claims No. _____

Sum Insured: _____ Excess: _____

(Client's Record)

Make of Veh: _____

(Policy Condition)

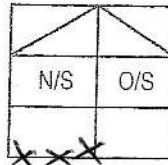
Remark: The veh had commenced its
repair at the time of inspection.

Bal. or Market Value: _____

IDAC Accident Rpt: _____ Consistent? : Yes or No

GIA / PR Seen: _____ Consistent? : Yes or No

Est. Repairs: _____ days Res.: Yes or No

Lum Sum: _____ % 3 Val.: Yes or No

CA / REV / REP. / 24 HRS

Date: _____ Person Contacted: _____

Vehicle: IN / OUT

Veh No: SJK 418C Yr Regn: 02/10/2008Type: M.Car / M.Cycle / Bus / Van / Lorry / Taxi / Prime Mover /

Truck / Trailer or

Make: Toyota a113 C.C. 1598Colour: silver A/C: Insured / Std / NI / NASp. Reading: 172621 T/Radio: Insured / Std / NI / NA

Eng/No: _____

C/No: MRO3ZEE106114988Gen. Cond: Good / Fair / Poor / BurntSteering: Inorder / Jammed / Leaked / Burnt orBrake: Inorder / Jammed / Leaked / Burnt orModi: Nil / S/Rim / STD A/Rim orTyre Size: F: 175/65 R15

R: _____

BS / DUN / EXNOVA / GY/FS / LIZA / MIC / OHTSU / PIR / SUMI /

TOYO / YOKO or

Front

Rear

R/Bal. 8 mm R/Bal. 8 mmL/Bal. 8 mm L/Bal. 8 mmD.O.A. 02/04/2020 D.O.I. 03/04/2020Survey held at My car consultantDes. of Damages: Frt / Rear / O/S / N/S / U/C / Rooftop or

The U/C / Chassis frame / Body Structure affected due to collision.

Date / Time Action / Instruction

Range: \$5000-\$6000Repair day 3 3 repair daysL/S \$3000/- (Red \$3816-54, 55%)MV: \$22695PV: \$11265NV: \$11430/-

L/S

Date/Time, File Pass to?

☐

: Prel. Report

1)

☐

: Final Report

Date/Time, File Return to?

2) 28/5/20 Typist

Report Format:

Lump Sum / L/S: \$3000/-Days Of Repair: 3Resurvey No. of Trip: 3Add Fee: ☐ : Site Insp (\$)☐ : Interview (\$)☐ : Tech. Insp (\$)☐ : Weekend (\$)

Survey Fee:

Transportation:

S + RS, SI

Photos

Others

TOTAL

Summer Lee (LKK Auto)

From: ONG LI LI <llong@lonpac.com>
Sent: Friday, 3 April, 2020 3:58 PM
To: admin@mycar.sg; assignments@lkkauto.com; Summer Lee (LKK Auto)
Cc: MT_Claim_SG
Subject: RE: OUR REF: SJK418C YOUR REF: SKE7288J PRE-REPAIR INSPECTION FOR SJK418C
Our Ref: 20/20/20/VP05/023284 [External General]
Attachments: SJK418C_02042020.pdf

Lonpac External - General

Dear Nivitha

Please arrange TP survey.

Regards,
Ong Li Li
Senior Claims Executive | Lonpac Insurance Bhd
300 Beach Road #17-04/07 The Concourse
Singapore 199555
Tel : (65) 6250 7388 Ext. 254 Fax: (65) 6296 2706

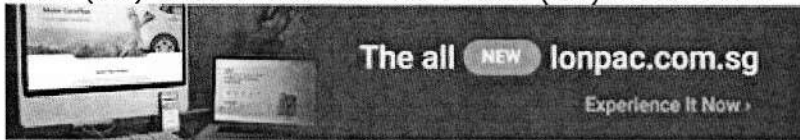

Lonpac External - General data is for internal / external use.

From: My Car Consultant [mailto:admin@mycar.sg]
Sent: Friday, 3 April 2020 3:48 PM
To: ONG LI LI <llong@lonpac.com>; Quantum Risk <Info@quantum-risk.com.sg>; Ong Soo Ching <ong.sooching@quantum-risk.com.sg>
Cc: MT_Claim_SG <mt_claim@lonpac.com>
Subject: RE: OUR REF: SJK418C YOUR REF: SKE7288J PRE-REPAIR INSPECTION FOR SJK418C Our Ref: 20/20/20/VP05/023284 [External General]

Without Prejudice

Dear All,

Please ignore previous email. Please help to assign LKK for survey.

Thanks & Regards,

Sylvia Chee

Tel: 83300060
Fax: 69255219

My Car Consultant Pte Ltd
53 Paya Ubi Industrial Park #01-33 S(408934)

This Email, including attached files, may contain confidential information and is intended only for the use of the individual and/or entity to which it is addressed. If you have received this message in error, please notify the sender of the error and delete the message. Thank you.

SINGAPORE ACCIDENT STATEMENT

IMPORTANT NOTICE

1. Please report correctly the details of the accident to speed up the claims process.
2. This Form must be completed by the Policyholder and/or the Authorised Driver.
3. Information provided must be as truthful and accurate as possible. Any wilful misrepresentation or withholding of material facts may allow insurance companies to repudiate policy liability.
4. The issue and acceptance of this Form by insurance companies is not an admission of policy liability on the part of the insurance companies.
5. Any false reporting may be referred to the Police for investigation.
6. This report will be forwarded by the insurers of the GIA Records Management Centre established by the General Insurance Association of Singapore (GIA) for archiving and that copies of this report will, for a fee, be made available upon application by interested parties.
7. By the lodgement of this report to the insurers, you hereby consent to the archiving of this report at the centre and to copies of the report being made available aforesaid.

ACCIDENT STATEMENT

Date Of Report	02/04/2020 17:45
Date Of Accident	02/04/2020 10:40
Exact Location Of Accident	PIE TWDS JURONG WEST AVE 2
Country/State of Loss	SINGAPORE

DETAILS OF OWN VEHICLE

Vehicle Registration Number	SJK418C
Insured/Policyholder	
Name Of Registered Owner	KOH LEE CHING
NRIC No	SXXXX967G
Email Address	NOEMAIL
Mobile Phone No	(LOCAL) +65-91010128
Alternative Phone No	OFFICE-91010128

Vehicle Particulars

Manufacturer	TOYOTA
Model	COROLLA ALTIS 1.6 AUTO
Exact Purpose for which vehicle was being used at time of accident	PRIVATE USE
Are you claiming under your own insurance policy for repair to your vehicle?	NO
If No, Please state action to be taken	THIRD PARTY
Vehicle Category	PRIVATE CAR

Insurance Company

Name of Insurance Company	FWD SINGAPORE PTE. LTD.
Type Of Coverage	COMPREHENSIVE
Fleet Policy	NO
Policy Number	PNPV2019-00005923
Cover Note Number	

Driver

Name of Driver	ANG TECK HOE
NRIC No	SXXXX671F
Date Of Birth	26/06/1959
Occupation	OUTDOOR
Date Of Driving Pass	14/07/1979
Driving Experience	40 YEARS AND 8 MONTHS
Gender	MALE
Mobile Number	(LOCAL) +65-91010128
Fax Number	
Contact Number	OFFICE-91010128
Email Address	NOEMAIL

Address	BLK 118 EDGEFIELD PLAINS #14-306
Postcode	820118
Was driver an employee of the Insured's Company	NO
If No, Relationship of the Driver with the Insured	SPOUSE
Vehicle Registration Number of Driver's Own Vehicle	- - -
Insurance Company of Driver's Own Vehicle	- - -

General Information of the Accident

Type Of Accident	COLLISION - HEAD TO REAR
Weather Conditions	CLEAR
Road Surface	DRY

Other Information

Was any foreign vehicle involved in this accident?	NO
Number of vehicles (including own vehicle) involved in the accident	2
Was any body injured in the Accident?	YES
Was any injured conveyed to hospital by ambulance?	NO
Was any other material or property damaged?	YES
I have been approached by unknown person(s) soliciting/offering accident claims assistance.	NO
Number of Passengers (Including Driver)	2
Passenger 1	NAME: : - GENDER: : FEMALE

Details of Police Action

Was the accident reported to the police?	YES
If Yes, Please state which Police Station	
Police Station Name	TRAFFIC POLICE DIVISION HQ - SINGAPORE CITY
Police Station Address	ROAD: 10 UBI AVENUE 3 , POSTCODE: 408865 , COUNTRY: SINGAPORE
Police Station Contact	TEL NO: 65470000 - FAX NO:
Was notice of intended Prosecution given?	NO
If Yes, against whom?	

Circumstances of Accident

REFER TO POLICE REPORT - T/20200402/7006.

Attachment(s)

Are accident photos available for attachment?	YES
Was there any video captured by Car Camera?	NO
Was there any audio recorded?	NO

DETAILS OF OTHER VEHICLE PROPERTY 1

Vehicle Registration Number	SKE7288J
Vehicle Make/Model/Colour	TOYOTA HARRIER
Details Of Properties	
Vehicle Category	PRIVATE CAR
Name of Driver	
NRIC/Passport Number	
Contact Number	

Address

Postcode

Insurance Company Name

Nature Of Damage

No. Of Passenger (Including Driver)

DETAILS OF INJURED PERSON 1

Name ANG TECK HOE

Approximate Age

Injuries Sustain BODY

Injured person in which vehicle? SJK418C

Were seat belts worn? YES

Was this injured conveyed to hospital by ambulance? NO

Address

Postcode

Accident Sketch Plan

SKETCH PLAN

IMPORTANT NOTICE

1. Please report correctly the details of the accident to speed up the claims process.
2. This Form must be completed by the Policyholder and/or the Authorised Driver.
3. Information provided must be as truthful and accurate as possible. Any willful misrepresentation or withholding of material facts may allow insurance companies to repudiate policy liability.
4. The issue and acceptance of this Form by insurance companies is not an admission of policy liability on the part of the insurance companies.
5. Any false reporting may be referred to the Police for investigation.
6. The report will be forwarded by the Insurers of the GIA Records Management Centre established by the General Insurance Association of Singapore (GIA) for archiving and that copies of this report will for a fee be made available upon application by interested parties.
7. By the lodgment of this report to the insurers, you hereby consent to the archiving of this report at the centre and to copies of the report being made available aforesaid.
8. Consent under the Personal Data Protection Act (PDPA)

I understand, acknowledge, agree and consent that:

- (a) My insurer, my workshop and the General Insurance Association of Singapore ("GIA") may/are permitted to collect, use, disclose and/or process my personal data/personal information set out in this [form] and any other personal information provided by me or possessed by my insurer (collectively the "Personal Information") and disclose and transfer such Personal Information to all insurer(s) who have insured vehicle(s) involved in this accident (all insurer(s) who have insured vehicle(s) involved in this accident shall be collectively referred to as the "Insurers"), the Insurers' lawyers/law firms, the Monetary Authority of Singapore and any relevant government agency/authority (such as the police), for the purpose(s) of:
 - (i) processing, handling and/or dealing with my claims including the settlement of the claims and any necessary investigations relating to the claims;
 - (ii) investigating the accident and/or my claims;
 - (iii) carrying out and/or dealing with my instructions or responding to any enquiries by me;
 - (iv) administering my claims (including the mailing of correspondence, statements, invoices, reports or notices to me, which could involve disclosure of certain personal data about me to bring about delivery of the same as well as on the external cover of envelopes/mail packages); and/or
 - (v) complying with applicable law in administering, processing, handling and/or dealing with my claims (collectively the "Purposes")
- (b) all insurer(s) who have insured vehicle(s) involved in this accident and the Insurers' lawyers/law firms, may/are permitted to collect, use, disclose and/or process my Personal Information for one or more of the above Purposes; and
- (c) my Personal Information may/can be disclosed by any of the Insurers and/or GIA to their third party service providers or agents (including their lawyers/law firms), which may be sited outside of Singapore, for one or more of the above Purposes.
- (d) my Personal Information will also be collected and used to compile claims history for the purpose of fraud detection, investigation and management in present and all future claims.
- (e) the Information so collected under (d) above may be shared / disclosed:
 - (i) to all Insurers and/or any other third parties that assist in evaluating, investigating, controlling or managing fraud, regulators, law enforcement and government agencies as reasonably required for the purposes stated, or
 - (ii) for complying with requirements under any regulations, laws or court orders.

Policyholder's Signature

Date & Time:

Driver's Signature

(If driver is not the policyholder)

Date & Time:

Reporting Centre Personnel's Signature

Name:

NRIC/FIN No.:

Accident Sketch Plan

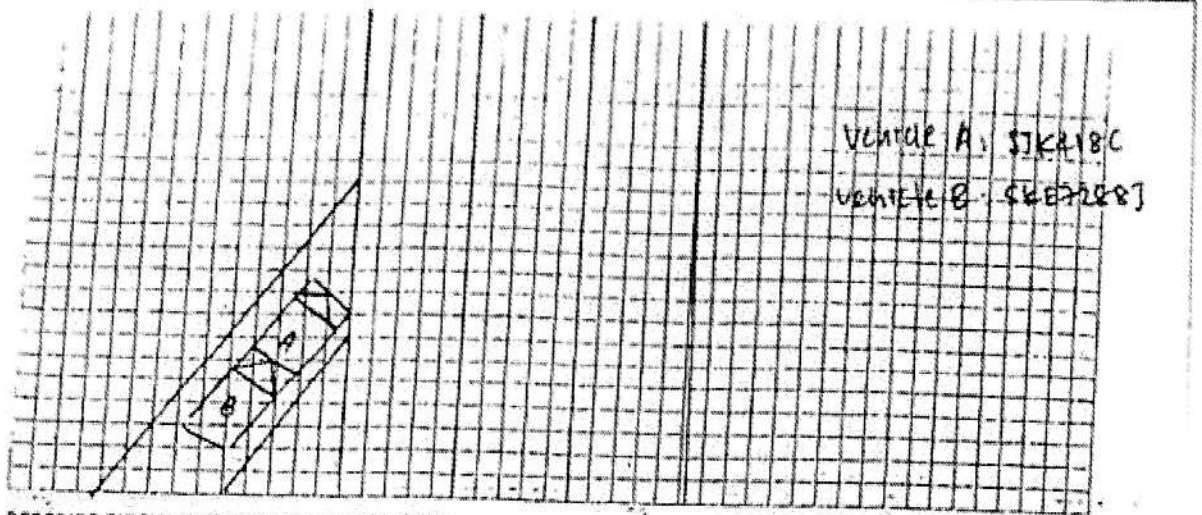

DESCRIBE CIRCUMSTANCES OF THE ACCIDENT

Refer to police report.

DECLARATION

I/We declare the foregoing particulars are true in every respect.

Policyholder's Signature
Date & Time:

Agent's Signature: Va

Driver's Signature
(If driver is not the policyholder)
Date & Time:

Reporting Centre Personnel's Signature
Name:
NRIC/PIN No.:

> Back to OneMotoring

Enquire PARF/COE Rebate for Registered Vehicle

Vehicle Owner Particulars

Owner ID Type: Singapore NRIC
Owner ID: 967G

Vehicle Details

Vehicle No.: SJK418C
Vehicle to be Exported: No
Intended Deregistration Date: 06 Apr 2020
Vehicle Make: TOYOTA
Vehicle Model: COROLLA ALTIS 1.6 AUTO
Primary Colour: Silver
Manufacturing Year: 2008
Engine No.: 3ZZ4786361
Chassis No.: MR053ZEE106114988
Maximum Power Output: 80.0 kW (107 bhp)
Open Market Value: \$16,777.00
Original Registration Date: 02 Oct 2008
First Registration Date: 02 Oct 2008
Transfer Count: 1
Actual ARF Paid: \$16,777.00

Intended PARF Rebate Details

PARF Eligibility: Forfeited
PARF Eligibility Expiry Date: -
PARF Rebate Amount: \$0.00

Intended COE Rebate Details

COE Expiry Date: 30 Sep 2023
COE Category: A - Car (1600cc & below)
COE Period(Years): 5
PQP Paid: \$16,170.00
COE Rebate Amount: \$11,265.00
Total Rebate Amount: \$11,265.00

Message

Please note that the 5-year COE for this vehicle cannot be further renewed. The vehicle must be de-registered upon COE expiry or when the vehicle reaches its statutory lifespan (if applicable), whichever is earlier.

The information contained herein is correct as at 06 Apr 2020

Remaining: 3 years 5 months 28 days (41.9) OK

Depri: \$6500/yearly \$541.66/monthly

$41.9 \times \$541.66 = \22695.55

Best Car Repair Workshops in Singapore

Browse more than 3,000 car workshops in Singapore.

You can read customers' reviews & ratings on their services too.

Toyota altis Price Range Depreciation > 10 year(s) Vehicle Type

Advanced Search

Home » Used Cars » ES Automobile Pte Ltd » Toyota Corolla Altis 1.6A (COE till 04/2023)

Toyota Corolla Altis 1.6A (COE till 04/2023)

Overview

Financial

Insurance

Accessories

Similar

Research

Photos

Map

PREMIUM AD

Price	\$19,800		
Depreciation	\$6,550 /yr	Reg Date	16-Apr-2008 (3yrs 9days COE left)
Mileage	99,000 km (8.3k /yr)	Manufactured	2008
Road Tax	\$890 /yr	Transmission	Auto
Dereg Value	\$11,692 as of today (change)	OMV	\$16,994
COE	\$19,328	ARF	\$16,994
Engine Cap	1,598 cc	Power	80.0 kW (107 bhp)
Curb Weight	1,195 kg	No. of Owners	2
Type of Vehicle	Mid-Sized Sedan		

Features

Original Condition. View specs of the Toyota Corolla Altis (2008-2013)

Accessories

Factory Fitted Interior.

Description

1st 10 Years Maintain By Agent (Borneo Motors) Extremely Low Mileage Unit! Vehicle Well Maintained By Ex-Owner. No Repairs Needed. Full Loan Available At Flexible Interest Rate. Purchase Comes With New Paintwork, 6 Months Warranty And A Complimentary Servicing Package. STA/Vicom Evaluation Friendly. Bank And In House Loan Supported. Viewing Available Daily By Appointment.

Category

COE Car, Premium Ad Car, Low Mileage Car

Status

Available

Resources



Car Valuation - Free

Find out the market value of your existing car for free. Get started



Vehicle Evaluation

Afraid of lemons? Request to have this car evaluated professionally. Find out more



Price Chart

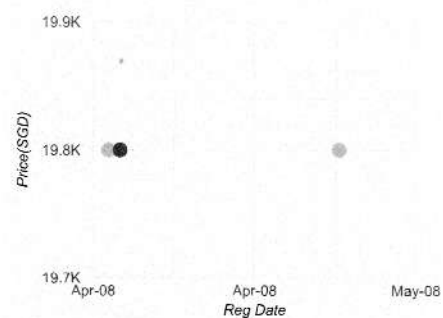

Click on the point to view the vehicle

Shortlist Compare Add note
Report Error More Actions

Seller Information

ES Automobile Pte Ltd

6 vehicles for sale, 27 sold in past 3 mths

8 Kaki Bukit Avenue 4 #03-52

Premier @ Kaki Bukit

Search cars nearby

Upfront Payment

* more Financial info

Transfer Fee	\$25	
Down Payment	\$5,940 (change)	Maximum 70% Loan
1st	\$428	1st rate

Compare



MY CAR CONSULTANT PTE LTD

Reg no.: 201605878Z

Address: 53 Ubi Ave 1 #01-33 Paya Ubi Industrial Park Singapore 408934

HP: 98888885

Estimation

Date: 3/4/2020

Vehicle: SJK418C

Make / Model: TOYOTA ALTIS

Chassis: MR053ZEE106114988

No.	Description	Unit	Unit Price	Amount
Parts Replacement:				
1	REAR BUMPER DEF	1	\$ 527.90	\$ 527.90
2	REAR BUMPER SIDE RETAINER LH Xun	1	\$ 45.30	\$ 45.30
3	REAR BUMPER BRACKET LH NEC	1	\$ 29.80	\$ 29.80
4	REAR BUMPER REFLECTOR LH CFA	1	\$ 43.60	\$ 43.60
5	REAR TAILLAMP LH Br	1	\$ 696.50	\$ 696.50
6	REAR TAILLAMP INNER PANEL LH Xun(R)	1	\$ 559.50	\$ 559.50
7	REAR TAILLAMP LOWER BRACKET LH Xun	1	\$ 89.60	\$ 89.60
8	REAR TAILLAMP CLIPS nec	2	\$ 4.50	\$ 9.00
9	REAR BOOTLID BUC	1	\$ 845.30	\$ 846.30
10	REAR BOOTLID LOCK SC	1	\$ 109.40	\$ 109.40
11	REAR BOOTLID LOCK CATCH Xun	1	\$ 53.40	\$ 53.40
12	REAR BOOTLID LAMP script	1	\$ 441.80	\$ 441.80
13	REAR BOOTLID EMBLEM LOGO nec	1	\$ 42.20	\$ 42.20
14	REAR BOOTLID EMBLEM COROLLA nec	1	\$ 33.30	\$ 33.30
15	REAR BOOTLID EMBLEM ALTIS nec	1	\$ 24.85	\$ 24.85
16	REAR BOOT WEATHER STRIPE DEF	1	\$ 145.40	\$ 145.40
17	REAR END PANEL R	1	\$ 708.30	\$ 708.30
18	REAR END PANEL TOP GARNISH DEF	1	\$ 86.30	\$ 86.30
19	REAR FENDER LH X(R)	1	\$ 889.60	\$ 889.60
				\$ 5,382.05
			Less 25%	\$ 1,345.51
			Total	\$ 4,036.54
S/Nett items:				
1	REAR REVERSE SENSOR SC	1 SET	\$ 250.00	\$ 250.00
2	REAR BUMPER CLIP nec	1 SET	\$ 80.00	\$ 80.00
3	REAR END PANEL GARNISH CLIP NEC	1 SET	\$ 30.00	\$ 30.00
4	FLOOR PANEL SEALANT Xun	1	\$ 50.00	\$ 50.00
5	END PANEL SEALANT NEC	1	\$ 50.00	\$ 50.00
				\$ 460.00

\$330

\$65

\$230

X 148.70

\$200

\$35

X

Labour to:				
1	TO CHECK ELECTRICAL WIRING	1	\$ 50.00	\$ 50.00
2	TO REMOVE AND REFIT REVERSE SENSOR	1	\$ 150.00	\$ 150.00
3	TO RESPRAY UNDERCOATING	1	\$ 120.00	\$ 120.00
4	APPLY ANTI RUST ON AFFECTED AREAS	1	\$ 200.00	\$ 200.00
5	SPRAY PAINTING ON AFFECTED AREAS	1	\$ 800.00	\$ 800.00
6	PANEL BEATING ON AFFECTED AREAS	1	\$ 1,000.00	\$ 1,000.00
				\$ 2,320.00
			Parts Replacement Amount	\$ 4,496.54
			Total Amount for Labour	\$ 2,320.00
			Total Amount	\$ 6,816.54

✓
 \$80
 \$80
 \$50
 \$600
 \$650

LKK Auto Consultants hence notify the Repairer of the following:

- To resurvey before/after spray painting
- To display damaged part(s) during resurvey
- Parts prices are subject to confirmation
- Third party survey is on a "Without Prejudice" basis
- No illegal modification(s) is allowed
- Supplementary item(s) must be resurveyed and is subject to final approval from Insurance Company

Acknowledged by Repairer
 Signature:
 Date:

Ram (LKR)
 3/4/2020 1645
 Parasuram @ LKKauto.com
 88622778
 all repair photo
 (L/S)
 3-4 days