



LKK Auto Consultants Pte Ltd

51 Ubi Ave 1 #01-25 Paya Ubi Industrial Park, Singapore 408933

TEL: 6256 3561 FAX: 6256 4315

Reg. No: 199607198R GST Reg. No. 19-9607198-R

TAX INVOICE

MS FIRST CAPITAL INSURANCE LTD
36 ROBINSON ROAD
#16-01 CITY HOUSE
SINGAPORE 068877

INV No. AC2007418
INV Date 05/11/2020
Reference CC4/FCI20004859/Uka3q2
Code FCI2



PROFESSIONAL SERVICE FEE

Vehicle No. SMN 9950X
Insured Veh. SHA 4610M
Claim No. D20001725MFSH/1
Policy No. D-20094922MFSH
Accident Date 21/03/2020
Inspection Date 06/04/2020

Description	Total
Third Party Express Settlement	350.00
Subtotal	350.00
GST (7%)	24.50
Grand Total	374.50

We shall be glad if you could forward the payment at your early convenience.

Cheque should be crossed and made payable to 'LKK Auto Consultants Pte Ltd'

LKK Auto Consultants Pte Ltd



LKK Auto Consultants Pte Ltd

51 Ubi Ave 1 #01-25 Paya Ubi Industrial Park, Singapore 408933

TEL: 6256 3561 FAX: 6256 4315

Reg. No: 199607198R GST Reg. No. 19-9607198-R

Affiliated to Federation Internationale Des Experts En Automobile

MS FIRST CAPITAL INSURANCE LTD

Ref : CC4/FCI20004859/Uka3q2

36 ROBINSON ROAD
#16-01 CITY HOUSESINGAPORE 068877

Date : 05-11-2020



Code : FCI2

1. Policy Particulars :- THIRD PARTY CLAIM

Insured Veh.	SHA 4610M	Veh. Inspected	SMN 9950X
Policy No.	D-20094922MFSH	Coverage (\$)	0.00
Claim No.	D20001725MFSH/1	Excess (\$)	0.00
Assign From	MAY CHUA	Assign Date	02/04/2020

2. Vehicle Particulars & Condition

Make & Model	MITSUBISHI ATTRAGE (A)	c.c	1193
Engine No.	HIDDEN	Year of Reg.	2019
Chassis No.	MMBSTA13AKH002621	Colour	GREY
Odometer	11405	Steering	IN ORDER
Brakes	IN ORDER	Modification	SPORTS RIM
General	GOOD		

3. Conditions of Tyres

	Size	Make	Balance
R/H Front Tyre	185/55 R15	BRIDGESTONE	6 mm
L/H Front Tyre	185/55 R15	BRIDGESTONE	6 mm
R/H Rear Tyre	185/55 R15	BRIDGESTONE	6 mm
L/H Rear Tyre	185/55 R15	BRIDGESTONE	6 mm

4. Description of Damages

THE VEHICLE SUSTAINED DAMAGES AT THE REAR PORTION. DAMAGES SEE DETAILS.

5. General Information

Accident Date	21/03/2020	Inspection Date	06/04/2020
Survey held at	TAN LIM MOTOR PTE LTD 51 DEFU LANE 10 SINGAPORE 539216		

5a. Remarks

A)THE INSPECTION WAS CONDUCTED ON A"WITHOUT PREJUDICE" BASIS. B)IN ACCORDANCE TO YOUR INSTRUCTIONS, WE HAVE NOT AUTHORISED REPAIRS.

5b. Estimate Days of Repair

ESTIMATED NORMAL PERIOD FOR REPAIR:	3 Working Days
-------------------------------------	-----------------------



LKK Auto Consultants Pte Ltd

51 Ubi Ave 1 #01-25 Paya Ubi Industrial Park, Singapore 408933

TEL: 6256 3561 FAX: 6256 4315

Reg. No: 199607198R GST Reg. No. 19-9607198-R

Page No.:1 of 1

ADJUSTMENT ON REPAIR COST FOR VEHICLE NO. SMN 9950X

Qty	Description of Parts	Condition	Estimate By Workshop (\$))	Our Adjusted (\$)
	<u>REPLACEMENT OF PARTS</u>			
1	REAR BUMPER	DENTED / DEFORMED	659.00	659.00
2	REAR BUMPER SIDE RETAINERS @\$22.00	NOT NECESSARY	44.00	-
10	REAR BUMPER CLIPS @\$3.50	NECESSARY	35.00	35.00
1	REAR END PANEL	TO REPAIR SEE LABOUR	402.00	-
	LESS 10% DISCOUNT		-114.00	-69.40
			1,026.00	624.60
	<u>SPECIAL NETT ITEMS</u>			
1	REAR BUMPER LOWER ASSY (SN)	CRACKED	850.00	600.00
1	SET REAR BUMPER PARKING SENSOR (SN)	SERVICEABLE	350.00	-
			1,200.00	600.00
	<u>LABOUR</u>			
	TO REINSTALL OF REAR BUMPER PARKING SENSOR .		120.00	50.00
	TO CHECK ELECTRICAL LIGHTING CONCERNED.		80.00	20.00
	PANEL BEATING ,KNOCKING AND STRAIGHTEN THE NECESSARY PORTION ,REMOVE AND RENEWAL OF PARTS ,ADJUST AND REALIGN THE SAME.INCLUSIVE OF THE REPAIR OF REAR END PANEL.		400.00	300.00
	PUTTY & SPRAY PAINTING OF THE AFFECTED PORTION .		500.00	500.00
			1,100.00	870.00
	GRAND TOTAL		3,326.00	2,094.60
	RECOMMENDED COST OF LUMP SUM REPAIRS (TO ITS PRE-ACCIDENT CONDITION)			1,650.00

Report Ref No. CC4/FCI20004859/Uka3q2

CHUA KANG SENG

Licensed Appraiser

DISCLAIMER OF LIABILITY TO THIRD PARTIES:- This Report is made solely for the use and benefit of the Client named on the front page of this Report.

No liability of responsibility whatsoever, in contract or tort, is accepted to any third party who may rely on the Report wholly or in part. Any third party acting or replying on this Report, in whole or in part, does so at his or her own risk.



LKK Auto Consultants Pte Ltd

S1 Ubi Ave 1 #01-25 Paya Ubi Industrial Park, Singapore 408933

TEL: 6256 3581 FAX: 6256 4315

Reg. No: 199607198R GST Reg. No. 19-9607198-R

PHOTOGRAPHS FOR VEHICLE NO. SMN 9950X

INSPECTION





LKK Auto Consultants Pte Ltd

51 Ubi Ave 1 #01-25 Paya Ubi Industrial Park, Singapore 408933

TEL: 6256 3551 FAX: 6256 4315

Reg. No: 199607198R GST Reg. No. 19-9607198-R

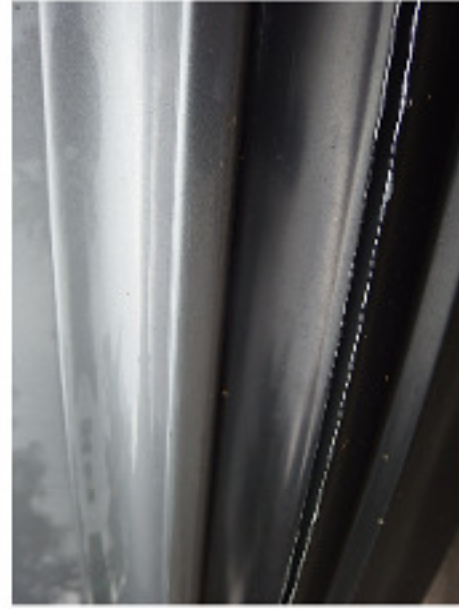



LKK Auto Consultants Pte Ltd

S1 Ubi Ave 1 #01-25 Paya Ubi Industrial Park, Singapore 408933

TEL: 6256 3581 FAX: 6256 4315

Reg. No: 199607198R GST Reg. No. 19-9607198-R





LKK Auto Consultants Pte Ltd

S1 Ubi Ave 1 #01-25 Paya Ubi Industrial Park, Singapore 408933

TEL: 6256 3551 FAX: 6256 4315

Reg. No: 199607198R GST Reg. No. 19-9607198-R





LKK Auto Consultants Pte Ltd

51 Ubi Ave 1 #01-25 Paya Ubi Industrial Park, Singapore 408933

TEL: 6256 3551 FAX: 6256 4315

Reg. No: 199607198R GST Reg. No. 19-9607198-R





LKK Auto Consultants Pte Ltd

S1 Ubi Ave 1 #01-25 Paya Ubi Industrial Park, Singapore 408933

TEL: 6256 3551 FAX: 6256 4315

Reg. No: 199607198R GST Reg. No. 19-9607198-R





LKK Auto Consultants Pte Ltd

S1 Ubi Ave 1 #01-25 Paya Ubi Industrial Park, Singapore 408933

TEL: 6256 3551 FAX: 6256 4315

Reg. No: 199607198R GST Reg. No. 19-9607198-R





LKK Auto Consultants Pte Ltd

S1 Ubi Ave 1 #01-25 Paya Ubi Industrial Park, Singapore 408933

TEL: 6256 3551 FAX: 6256 4315

Reg No: 199607198R GST Reg. No. 19-9607198-R

PHOTOGRAPHS FOR VEHICLE NO. SMN 9950X

RE-INSPECTION

