

NATIONAL Assessment Centre Services [wef 1 Jan 2005] MA420038965			
Date In: 01/04/2020 15:35	Job description	Date & Time Completed	Done by
Ref No: NBA/CT320004000/4	SAS e-filing		
Veh No: SLL 1563E	E-mail (within 8hrs, AIG 2hrs)		
D.O.A: 25/08/2020 14:40	i-Motor Claim Form		
OD TP Reporting Only	i-Motor W/O (Within: OD 2hrs, TP 4hrs)		
	i-Photo Uploaded		
TP Insurer:	Assessment/Survey Report		
	Ass't Report by Fax / Hand to Owner/Wksp		

Preferred Wksp / INC Assign Wksp / QW: ()		Tel: ()	Fax: ()
TP Particulars:	Veh No: GBC 147X	INC () / Non-INC ()	
Owner / Driver: ()	Tel: ()		
Policy No: ()	Period: ()	Cover Type: ()	
Confirmed by: ()		Date: ()	Time: ()
Insured/Driver Liability: () % [Note-Est. Status (WO): N: 0-20%; P: 21-79%; F: 80-100%]			
Year of Registration: () Warranty: YES () / NO ()			
Excess: (\$) Loading: \$1,000 () / \$2,000 ()			

General Remarks:-

() Walk-In Customer : Customer's information strictly Confidential & Strictly NO refer of repairer.

() Total Loss Case : to e-mail Insurer URGENTLY.

Drive-In () / Towed-In () ; Invoice: YES () / NO () ; Towing Co: ()

Remarks: (INC hotline: 6788 6616)	Date & Time Completed	Done by
1) Apply for Transport Allowance () / Courtesy Car ()		
2) QC Check / Post Repair Inspection ()		
3) Upload Resurvey Photo [Repair Cost > \$3000] ()		

Injury : _____

Date/Time	Actions

MA200254	Invoice Preparation Checklist	Amnt (\$) In Bill	Amnt (\$) Add Bill
Claimant's Particulars:-	1) AR: Accident Reporting (\$30);		
Driver/Owner:	2) DA: Damage Assessment (\$100); INC (\$80)		
Contact No:	3) TF: Towing Fee \$40/\$45		
Damaged Portion:	4) FT: Follow-Through Survey \$120		
	5) FT: Follow-Through Survey (Resurvey) \$30		
	For claiming against INC Only (wef 10 Jan 2005)		
	6) TR: Re-inspection \$75		
	7) NI: Idnc DA + SMRT Survey \$160		
	8) NTUC Additional Services:-		
QC Checked by (Engr-In-Charge):	ON:		
	*N5: Courtesy Car / Tpt Allowance \$5		
	*N6: Repair Co-ordination \$10		
	*N7: Post Repair Inspection \$25		
	*N8: DV / Collect Excess Coordination \$5		
Auditors' Comments:-	TP (N11): TP (Non INC) against INC \$20		
Cat. 1:	9) N12: Idnc Mobile \$0		
Cat. 2-3:	Invoice dated	Fee Charged	

SINGAPORE ACCIDENT STATEMENT

IMPORTANT NOTICE

1. Please report correctly the details of the accident to speed up the claims process.
2. This Form must be completed by the Policyholder and/or the Authorised Driver.
3. Information provided must be as truthful and accurate as possible. Any wilful misrepresentation or withholding of material facts may allow insurance companies to repudiate policy liability.
4. The issue and acceptance of this Form by insurance companies is not an admission of policy liability on the part of the insurance companies.
5. **Any false reporting may be referred to the Police for investigation.**
6. This report will be forwarded by the insurers of the GIA Records Management Centre established by the General Insurance Association of Singapore (GIA) for archiving and that copies of this report will, for a fee, be made available upon application by interested parties.
7. By the lodgement of this report to the insurers, you hereby consent to the archiving of this report at the centre and to copies of the report being made available aforesaid.

ACCIDENT STATEMENT	
Date Of Report	01/04/2020 15:55
Date Of Accident	25/03/2020 14:40
Exact Location Of Accident	ALONG FARRER ROAD
Country/State of Loss	SINGAPORE
DETAILS OF OWN VEHICLE	
Vehicle Registration Number	SLL1563E
Insured/Policyholder	
Name Of Registered Owner	CAR CONCEPT LEASING
Co Reg No	5XXXX615L
Email Address	NOEMAIL
Mobile Phone No	(LOCAL) +65-82208675
Alternative Phone No	OFFICE-82208675
Vehicle Particulars	
Manufacturer	HONDA
Model	STREAM-1.8 L (A)
Exact Purpose for which vehicle was being used at time of accident	WORKING PURPOSES
Are you claiming under your own insurance policy for repair to your vehicle?	NO
If No, Please state action to be taken	THIRD PARTY
Vehicle Category	COMMERCIAL VEHICLE
Insurance Company	
Name of Insurance Company	CHINA TAIPING INSURANCE (SINGAPORE) PTE. LTD.
Type Of Coverage	COMPREHENSIVE
Fleet Policy	NO
Policy Number	DMHCSN1923251900
Cover Note Number	
Driver	
Name of Driver	MUHAMMAD FIRDAUS BIN JUMARI
NRIC No	SXXXX619F
Date Of Birth	24/05/1991
Occupation	OUTDOOR
Date Of Driving Pass	14/06/2014
Driving Experience	5 YEARS AND 9 MONTHS
Gender	MALE
Mobile Number	(LOCAL) +65-82208675
Fax Number	
Contact Number	OTHERS-82208675
EMail Address	NOEMAIL

Address	BLK 854 JURONG WEST STREET 81 #06-514
Postcode	640854
Was driver an employee of the Insured's Company	YES
If No, Relationship of the Driver with the Insured	
Vehicle Registration Number of Driver's Own Vehicle	-
	-
Insurance Company of Driver's Own Vehicle	-
	-
	-

General Information of the Accident

Type Of Accident	COLLISION - HEAD TO REAR
Weather Conditions	AFTER RAIN
Road Surface	WET

Other Information

Was any foreign vehicle involved in this accident?	NO
Number of vehicles (including own vehicle) involved in the accident	2
Was any body injured in the Accident?	NO
Was any injured conveyed to hospital by ambulance?	NO
Was any other material or property damaged?	YES
I have been approached by unknown person(s) soliciting/offering accident claims assistance.	NO
Number of Passengers (Including Driver)	1

Details of Police Action

Was the accident reported to the police?	NO
If Yes, Please state which Police Station	
Was notice of intended Prosecution given?	NO
If Yes, against whom?	

Circumstances of Accident

PLEASE REFER TO SKETCH PLAN

Attachment(s)

Are accident photos available for attachment?	YES
Was there any video captured by Car Camera?	NO
Was there any audio recorded?	NO

DETAILS OF OTHER VEHICLE PROPERTY 1

Vehicle Registration Number	GBC147X
Vehicle Make/Model/Colour	
Details Of Properties	
Vehicle Category	COMMERCIAL VEHICLE
Name of Driver	
NRIC/Passport Number	
Contact Number	
Address	
Postcode	
Insurance Company Name	
Nature Of Damage	
No. Of Passenger (Including Driver)	

SKETCH PLAN

IMPORTANT NOTICE

1. Please report correctly the details of the accident to speed up the claims process.
2. This Form must be completed by the Policyholder and/or the Authorised Driver.
3. Information provided must be as truthful and accurate as possible. Any wilful misrepresentation or withholding of material facts may allow insurance companies to repudiate policy liability.
4. The issue and acceptance of this Form by insurance companies is not an admission of policy liability on the part of the insurance companies.
5. Any false reporting may be referred to the Police for investigation.
6. The report will be forwarded by the insurers of the GIA Records Management Centre established by the General Insurance Association of Singapore (GIA) for archiving and that copies of this report will for a fee be made available upon application by interested parties.
7. By the lodgment of this report to the insurers, you hereby consent to the archiving of this report at the centre and to copies of the report being made available aforesaid.

8. Consent under the Personal Data Protection Act (PDPA)

I understand, acknowledge, agree and consent that:

- (a) My insurer, my workshop and the General Insurance Association of Singapore ("GIA") may/are permitted to collect, use, disclose and/or process my personal data/personal information set out in this [form] and any other personal information provided by me or possessed by my insurer (collectively the "Personal Information") and disclose and transfer such Personal Information to all insurer(s) who have insured vehicle(s) involved in this accident (all insurer(s) who have insured vehicle(s) involved in this accident shall be collectively referred to as the "Insurers"), the Insurers' lawyers/law firms, the Monetary Authority of Singapore and any relevant government agency/authority (such as the police), for the purpose(s) of:
 - (i) processing, handling and/or dealing with my claims including the settlement of the claims and any necessary investigations relating to the claims;
 - (ii) investigating the accident and/or my claims;
 - (iii) carrying out and/or dealing with my instructions or responding to any enquiries by me;
 - (iv) administering my claims (including the mailing of correspondence, statements, invoices, reports or notices to me, which could involve disclosure of certain personal data about me to bring about delivery of the same as well as on the external cover of envelopes/mail packages); and/or
 - (v) complying with applicable law in administering, processing, handling and/or dealing with my claims. (collectively the "Purposes")
- (b) all insurer(s) who have insured vehicle(s) involved in this accident and the Insurers' lawyers/law firms, may/are permitted to collect, use, disclose and/or process my Personal Information for one or more of the above Purposes; and
- (c) my Personal Information may/can be disclosed by any of the Insurers and/or GIA to their third party service providers or agents (including their lawyers/law firms), which may be sited outside of Singapore, for one or more of the above Purposes.
- (d) my Personal Information will also be collected and used to compile claims history for the purpose of fraud detection, investigation and management in present and all future claims.
- (e) the information so collected under (d) above may be shared / disclosed:
 - (i) to all insurers and/or any other third parties that assist in evaluating, investigating, controlling or managing fraud, regulators, law enforcement and government agencies as reasonably required for the purposes stated, or
 - (ii) for complying with requirements under any regulations, laws or court orders.



Policyholder's Signature
Date & Time:

Driver's Signature
(If driver is not the policyholder)
Date & Time:

Reporting Centre Personnel's Signature
Name: Rishi Wadhwa
NRIC/FIN No.:

SKETCH PLAN

← Bukit
Timah rd
← Woodlands

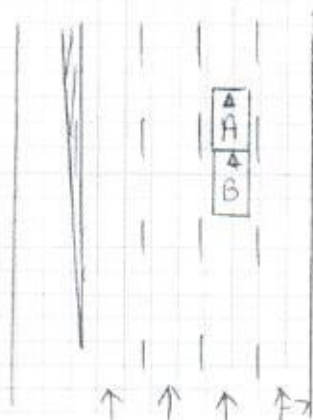

V.A) SLL1563E

V.B) GBC147X

Farren rd

DESCRIBE CIRCUMSTANCES OF THE ACCIDENT

On the stated date and time, I vehicle 'A' SLL1563E was travelling on the stated venue. I was travelling straight in my lane, the front vehicle stop. I applied my brake, slowed down and came to a complete stop. A few moments later, I felt an impact on my vehicle rear portion I got out and realised it was vehicle 'B' collided against my stationary rear portion.

DECLARATION

I/We declare the foregoing particulars are true in every respect.

Policyholder's Signature

Date & Time:



Driver's Signature

(If driver is not the policyholder)

Date & Time:

Reporting Centre Personnel's Signature

Name:

NRIC/FIN No.:

01/08/2020

Rashid

Email: sm@idac.com.sg

Tel no: 6555 6888 Fax no: 6454 3279

Personal Particulars of Owner & Driver (Vehicle A)

Date of Accident: 25/03/2020 (dd/mm/yy) Time of Accident: 14:40 (24-HR-FORMAT)
Vehicle No.: SLL 1563 E Vehicle Make & Model: HONDA STREAM 1.8L AT
Exact location of Accident: FARRER ROAD
Policyholder's Name / IC No.: CAR CONCEPT LEASING 53361615L
Driver's Name / IC No.: MUHAMMAD FIRDAUS BIN JUMARI S9120619F (As Above) ☐
Driver's Contact No.: 8220 8675 Company Contact No.: _____
Driver's Address: 466D SEMBAWANG DRIVE #12-351 SPRING LODGE 754466
Insurance Company: CHINA TAIPING Email address (if any): _____

Relationship between Owner & Driver: EMPLOYEE or Others specify: _____

What do you wish to claim? (Please TICK one only)

☐ Own Insurance / ☒ Other Vehicle (The one you want to claim against) / ☐ Reporting (For Record Purpose)

**Exact purpose for which the vehicle
Was being used at time of accident?**

Occupation (nature of job) ☐ Indoor/ ☒ Outdoor

☐ Private use / ☒ Work purpose

No. of Passengers (Including Driver): 01

Passenger Name : _____
Passenger Name : _____

Gender : _____
Gender : _____

Weather condition & Road conditions? (On the day of accident)

☐ Clear & Dry / ☐ Raining & Wet / ☒ After-Rain & Wet / ☐ Drizzling & Wet / Others: _____

Was there any video captured by your Car Camera? ☐ Yes / ☒ No

Any Injuries: ☐ Yes / ☒ No (If YES) Injured Person's Name: _____

Injuries Sustain: _____ Injured Person in Which Vehicle: _____

Police Report filed: ☐ Yes / ☒ No (If YES) Which Police Station: _____

The Other Party(s) Details:

1. Driver's Name / IC No: _____ Vehicle No: GBC 147 X

Driver's Contact No: _____ Insurance Company (If any): _____

2. Driver's Name / IC No: _____ Vehicle No: _____

Driver's Contact No: _____ Insurance Company (If any): _____

*Independent Witness (If Any): _____ Contact No: _____

Preferred Workshop Name: _____ Contact No: _____

*If no proper documents are produced, IDAC should not file the report. Information will be discarded after one week.

CERTIFICATE OF INSURANCE

Motor Vehicles (Third-Party Risks and Compensation) Act (Chapter 189)
Motor Vehicles (Third-Party Risks and Compensation) Rules, 1950
Road Transport Act, 1987 (Malaysia)
Motor Vehicles (Third-Party Risks) Rules, 1959 (Malaysia)

CERTIFICATE No.	DMHCSN1923251900	Engine No :R15A13850216 Chassis No:JNMNRN68609C200217
1. Index Mark and Registration Number of Vehicle	SL11563E	
2. Name of Policy Holder	M/S CAR CONCEPT LEASING	
3. Effective date of the Commencement of Insurance for the purposes of the Regulations, Ordinance or Enactment	30 MAY 2019	EXCESS SECT. IIS\$3,500.00 EXCESS SECT. II (OUTSIDE SINGAPORE).....S\$3,000.00
4. Date of Expiry of Insurance	29 MAY 2020	
5. Persons or Classes of Persons entitled to drive *	AS PER NAMED DRIVER(S) STATED BELOW. PROVIDED THAT THE PERSON DRIVING IS PERMITTED IN ACCORDANCE WITH THE LICENSING OR OTHER LAWS OR REGULATIONS TO DRIVE THE MOTOR VEHICLE OR HAS BEEN SO PERMITTED AND IS NOT DISQUALIFIED BY ORDER OF A COURT OF LAW OR BY REASON OF ANY ENACTMENT OR REGULATION IN THAT BEHALF FROM DRIVING THE MOTOR VEHICLE. ANY EMPLOYEE OF THE COMPANY OR ANY AUTHORISED HIRER/DRIVER ONLY	
6. Limitations as to use *	(1) USE FOR THE CARRIAGE OF PASSENGERS OR GOODS IN CONNECTION WITH THE POLICYHOLDER'S BUSINESS. (2) USE FOR SOCIAL DOMESTIC PLEASURE PURPOSES AND BUSINESS PURPOSES OF ANY PERSON TO WHOM THE VEHICLE IS HIRED. THE POLICY DOES NOT COVER (1) USE FOR RACING, PACE-MAKING, RELIABILITY TRIAL OR SPEED-TESTING. (2) USE WHILST DRAWING A TRAILER EXCEPT THE TOWING (OTHER THAN FOR REWARD) OF ANY ONE DISABLED MECHANICALLY PROPULSED VEHICLE.	

* Limitations rendered inoperative by Section 8 of the Motor Vehicles (Third-Party Risks and Compensation) Act (Chapter 189) and Section 95 of the Road Transport Act, 1987 (Malaysia), are not to be included under these headings.

I/We hereby Certify that the policy to which this Certificate relates is issued in accordance with the provisions of the Motor Vehicles (Third-Party Risks and Compensation) Act (Chapter 189) and Part IV of the Road Transport Act, 1987 (Malaysia).
Please see reverse

For CHINA TAIPING INSURANCE (SINGAPORE) PTE. LTD.

Countersigned By

Authorised Officer

Authorised Signatory