

NATIONAL Assessment Centre Services

[part 1 Jan03]

MMA 120038871

Date In: 11/4/20 14:00	Job description: SAS e-filing	Date & Time Completed:	Done by:
Ref No: MA1 EAT 2000 4774144	E-mail (within 3hrs, AIC 2hrs)		
Veh No: SMF 7303 U	I-Motor Claim Form		
IP: 3113120 17:30	I-Motor W/O (Within: OD 2hrs, TP 4hrs)		
IP: Reporting Only	I-Photo Uploaded		
IP Insurer:	Assessment/Survey Report		
	Ass't Report by Fax / Hand to Owner/Wksp		

Preferred Wksp / INC Assign Wksp / QW: (Tel: (Fax: (
TP Particulars:	Veh No: SDG 9637 U. INC () / Non-INC ()	
Owner / Driver: (Tel: (
Policy No: (Period: (Cover Type: (
Confirmed by: (Date: (Time: (
Insured/Driver Liability: (% (Note-Est. Status (WO): N: 0-20%; P: 21-79% P: 80-100%)	
Year of Registration: (Warranty: YES () / NO ()	
Excess: (\$	Loading: \$1,000 () / \$2,000 ()	

General Remarks:

() Walk-In Customer: Customer's Information strictly Confidential & Strictly NO refer of repairer.

() Total Loss Case: to e-mail Insurer URGENTLY.

Drive-In () / Towed-In (); Invoice: YES () / NO (); Towing Co: ()

Remarks: (INC Refine: 6/00/6016)	Date & Time Completed:	Done by:
1) Apply for Transport Allowance () / Courtesy Car ()		
2) QC Check / Post Repair Inspection ()		
3) Upload Resurvey Photo [Repair Cost > \$3000] ()		

Injury: _____

Date/Time	Actions

Client's Particulars	Invoice Registration Checklist	Am't (\$)	Refund (\$)
Driver/Owner:	1) AR: Accident Reporting (\$30);		
Contact No:	2) DA: Damage Assessment (\$100); INC (\$50)		
Damaged Portion:	3) TP: Towing Fee \$40/\$45		
QC Checked by (Bug-In-Charge):	4) FT: Follow-Through Survey \$120		
	5) PT: Follow-Through Survey (Resurvey) \$30		
	For claimant against INC Only (waf 10 Jan 2003)		
	6) TR: Re-Inspection \$75		
	7) N1: Idao DA + SMRT Survey \$160		
	8) NTUC Additional Services:-		
	ON:		
	*N5: Courtesy Car / Tpt Allowance \$5		
	*N6: Repair Co-ordination \$10		
	*N7: Post Repair Inspection \$25		
	*N8: DV / Collect Excess Coordination \$5		
	TP (N11): TP (N-on INC) against INC \$20		
	9) N12: Idao Mobile \$0		
	Invoice dated	Fee Charged	
	Invoice dated	Fee Charged	

SINGAPORE ACCIDENT STATEMENT

IMPORTANT NOTICE

1. Please report correctly the details of the accident to speed up the claims process.
2. This Form must be completed by the Policyholder and/or the Authorised Driver.
3. Information provided must be as truthful and accurate as possible. Any wilful misrepresentation or withholding of material facts may allow insurance companies to repudiate policy liability.
4. The issue and acceptance of this Form by insurance companies is not an admission of policy liability on the part of the insurance companies.
5. **Any false reporting may be referred to the Police for investigation.**
6. This report will be forwarded by the insurers of the GIA Records Management Centre established by the General Insurance Association of Singapore (GIA) for archiving and that copies of this report will, for a fee, be made available upon application by interested parties.
7. By the lodgement of this report to the insurers, you hereby consent to the archiving of this report at the centre and to copies of the report being made available aforesaid.

ACCIDENT STATEMENT

Date Of Report	01/04/2020 14:00
Date Of Accident	31/03/2020 17:30
Exact Location Of Accident	JUNC OF UPP CHANGI RD EAST & XILIN AVE
Country/State of Loss	SINGAPORE

DETAILS OF OWN VEHICLE

Vehicle Registration Number	SMF7303U
Insured/Policyholder	
Name Of Registered Owner	TOON GOON HAI
NRIC No	SXXXX522I
Email Address	NOEMAIL
Mobile Phone No	(LOCAL) +65-98250717
Alternative Phone No	OFFICE-98250717

Vehicle Particulars

Manufacturer	HYUNDAI
Model	ELANTRA
Exact Purpose for which vehicle was being used at time of accident	PRIVATE USE
Are you claiming under your own insurance policy for repair to your vehicle?	YES
If No, Please state action to be taken	
Vehicle Category	PRIVATE CAR

Insurance Company

Name of Insurance Company	EQ INSURANCE COMPANY LTD
Type Of Coverage	COMPREHENSIVE
Fleet Policy	NO
Policy Number	DMPPHQ19-007349
Cover Note Number	

Driver

Name of Driver	TOON GOON HAI
NRIC No	SXXXX522I
Date Of Birth	17/06/1964
Occupation	OUTDOOR
Date Of Driving Pass	29/12/1984
Driving Experience	35 YEARS AND 3 MONTHS
Gender	MALE
Mobile Number	(LOCAL) +65-98250717
Fax Number	
Contact Number	OFFICE-98250717
EEmail Address	NOEMAIL

Address	BLK 451 PASIR RIS DR 6 #09-176
Postcode	510451
Was driver an employee of the Insured's Company	NO
If No, Relationship of the Driver with the Insured	OWNER
Vehicle Registration Number of Driver's Own Vehicle	-
	-
	-
Insurance Company of Driver's Own Vehicle	-
	-
	-

General Information of the Accident

Type Of Accident	COLLISION - HEAD TO REAR
Weather Conditions	CLEAR
Road Surface	DRY

Other Information

Was any foreign vehicle involved in this accident?	NO
Number of vehicles (including own vehicle) involved in the accident	2
Was any body injured in the Accident?	NO
Was any injured conveyed to hospital by ambulance?	
Was any other material or property damaged?	YES
I have been approached by unknown person(s) soliciting/offering accident claims assistance.	NO
Number of Passengers (Including Driver)	1

Details of Police Action

Was the accident reported to the police?	NO
If Yes, Please state which Police Station	
Was notice of intended Prosecution given?	NO
If Yes, against whom?	

Circumstances of Accident

REFER TO STATEMENT.

Attachment(s)

Are accident photos available for attachment?	YES
Was there any video captured by Car Camera?	NO
Was there any audio recorded?	NO

DETAILS OF OTHER VEHICLE PROPERTY 1

Vehicle Registration Number	SDG9637U
Vehicle Make/Model/Colour	
Details Of Properties	
Vehicle Category	PRIVATE CAR
Name of Driver	
NRIC/Passport Number	
Contact Number	
Address	
Postcode	
Insurance Company Name	
Nature Of Damage	
No. Of Passenger (Including Driver)	

SKETCH PLAN

IMPORTANT NOTICE

1. Please report correctly the details of the accident to speed up the claims process.
2. This Form must be completed by the Policyholder and/or the Authorised Driver.
3. Information provided must be as truthful and accurate as possible. Any wilful misrepresentation or withholding of material facts may allow insurance companies to repudiate policy liability.
4. The issue and acceptance of this Form by insurance companies is not an admission of policy liability on the part of the insurance companies.
5. Any false reporting may be referred to the Police for investigation.
6. The report will be forwarded by the insurers of the GIA Records Management Centre established by the General Insurance Association of Singapore (GIA) for archiving and that copies of this report will for a fee be made available upon application by interested parties.
7. By the lodgment of this report to the insurers, you hereby consent to the archiving of this report at the centre and to copies of the report being made available aforesaid.
8. **Consent under the Personal Data Protection Act (PDPA)**

I understand, acknowledge, agree and consent that:

- (a) My insurer, my workshop and the General Insurance Association of Singapore ("GIA") may/are permitted to collect, use, disclose and/or process my personal data/personal information set out in this [form] and any other personal information provided by me or possessed by my insurer (collectively the "Personal Information") and disclose and transfer such Personal Information to all insurer(s) who have insured vehicle(s) involved in this accident (all insurer(s) who have insured vehicle(s) involved in this accident shall be collectively referred to as the "Insurers"), the Insurers' lawyers/law firms, the Monetary Authority of Singapore and any relevant government agency/authority (such as the police), for the purpose(s) of:
 - (i) processing, handling and/or dealing with my claims including the settlement of the claims and any necessary investigations relating to the claims;
 - (ii) investigating the accident and/or my claims;
 - (iii) carrying out and/or dealing with my instructions or responding to any enquiries by me;
 - (iv) administering my claims (including the mailing of correspondence, statements, invoices, reports or notices to me, which could involve disclosure of certain personal data about me to bring about delivery of the same as well as on the external cover of envelopes/mail packages); and/or
 - (v) complying with applicable law in administering, processing, handling and/or dealing with my claims. (collectively the "Purposes")
- (b) all insurer(s) who have insured vehicle(s) involved in this accident and the Insurers' lawyers/law firms, may/are permitted to collect, use, disclose and/or process my Personal Information for one or more of the above Purposes; and
- (c) my Personal Information may/can be disclosed by any of the Insurers and/or GIA to their third party service providers or agents (including their lawyers/law firms), which may be sited outside of Singapore, for one or more of the above Purposes.
- (d) my Personal Information will also be collected and used to compile claims history for the purpose of fraud detection, investigation and management in present and all future claims.
- (e) the information so collected under (d) above may be shared / disclosed:
 - (i) to all insurers and/or any other third parties that assist in evaluating, investigating, controlling or managing fraud, regulators, law enforcement and government agencies as reasonably required for the purposes stated, or
 - (ii) for complying with requirements under any regulations, laws or court orders.

Policyholder's Signature
Date & Time:

Driver's Signature
(If driver is not the policyholder)
Date & Time:

Reporting Centre Personnel's Signature
Name:
NRIC/FIN No.:

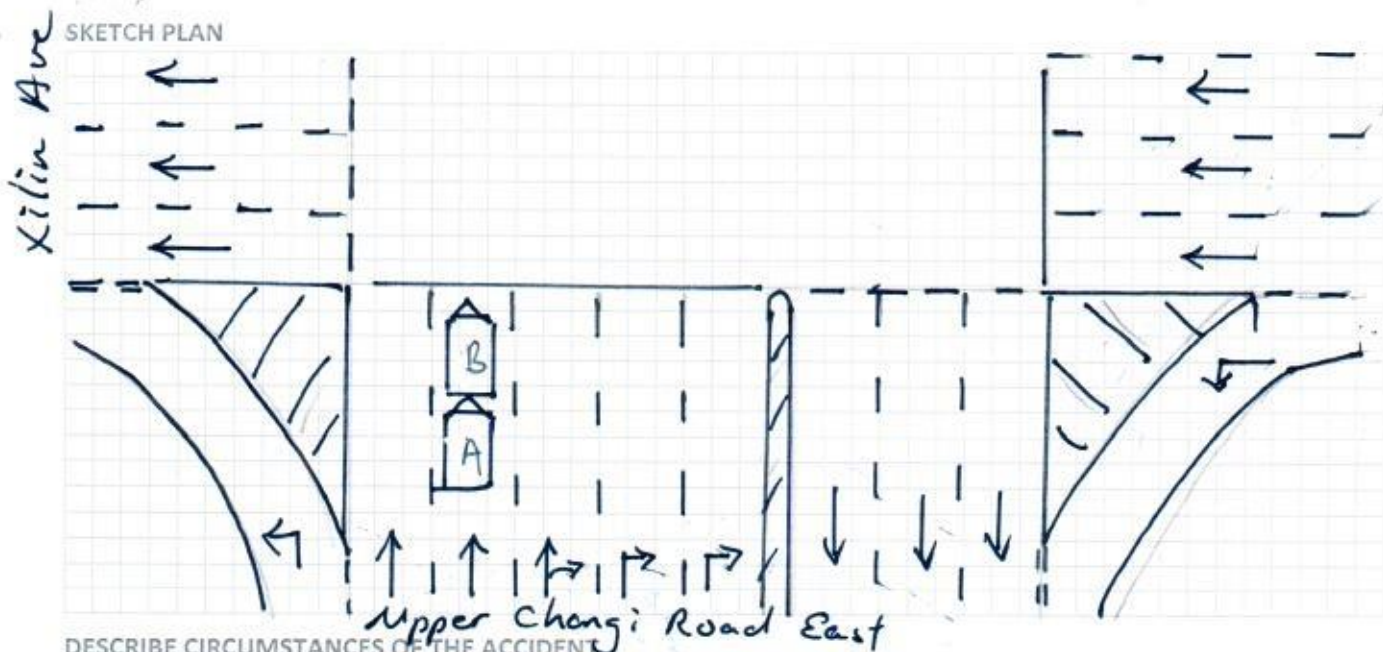

On 31/03/2020 at about 1730 hrs at along Junction of Upper Changi Road East and Xilin Ave. I was travelling on the 2nd lane from the left along Upper Changi Road East towards Bedok and when coming towards the above mentioned junction, my front vehicle suddenly stopped due to 'RED' traffic light hence I try to stop but was in vain and collided onto the Rear Portion of Vehicle (B).

CA) SMF 7303 U
CB) SDG 9637 U

Note: Please note that your insurer may have 14 days time frame for you to submit an Own Damage Claim under your own comprehensive policy. Please check your policy for more information.

DECLARATION

I/We declare the foregoing particulars are true in every respect.

[Signature]

Policyholder's Signature
Date & Time:

Driver's Signature
(If driver is not the policyholder)
Date & Time:

[Signature]

Reporting Centre Personnel's Signature
Name:
NRIC/FIN No.:

SINGAPORE ACCIDENT STATEMENT

Accident Date: 31/03/2020	Time: 1730hrs	(hh:mm) 24 hr format
Location Junction of upper changi Road East & Xilin Avenue		
Vehicle Number JMF 73034		
Insured Name TOON GOON HAI		
NRIC / FIN 51667522I	Contact Number 9825 0717	
Make Hyundai	Model Elantra 1.6	
Are you claiming under your own insurance policy for repair to your vehicle?		
(/) Yes If No, Pls select: () Third Party () Reporting		
Insurance Company EQ		
Type of Policy (/) Comprehensive () Third Party Fire & Theft () TP Only		
Policy Number DMPPHQ19-007349		
Name of Driver		(/) Same as Insured
NRIC / FIN 51667522I Contact Number 9825 0717		
Date of Birth 17/06/1964		
Driving Pass Date 29/12/1984		
Occupation () Indoor (/) Outdoor		
Gender (/) Male () Female		
Email Address		(/) NO EMAIL
Address of Driver BIK 451 PASIR KIL dune 6 #09-176 5(510451)		
Was driver an employee of the Insured's Company? () Yes (/) No		
If No, Relationship of the Driver with the Insured		
(/) Owner () Spouse () Friend () Relative () Children () Sibling		
Does the Driver Own Any Other Vehicle? () Yes (/) No		
If Yes, Vehicle Registration Number of Driver's Own Vehicle		
Insurance Company of Driver's Own Vehicle		
Weather Conditions (/) Clear () Raining () Others		
Road Surface (/) Dry () Wet () Others		
Was any foreign vehicle involved in this accident? () Yes (/) No		
Was anybody injured in the accident? () Yes (/) No		
If yes, injured detail		
Was there any video captured by Car Camera? () Yes (/) No		
Was the Accident reported to the Police? () Yes (/) No If yes attach police report		
DETAILS OF 3 rd party	Name / Nric	Contact
Veh B SDG 96374		
Veh C		
Veh D		
Veh E		
Veh F		

one person including driver

EQ Insurance Company Limited

5 Maxwell Road #17-00 Tower Block MND Complex Singapore 069110
tel 65 6223 9439 | fax 65 6224 3903 | www.eqinsurance.com.sg
reg no. 1978-00490-N



CERTIFICATE OF INSURANCE

ROAD TRANSPORT ACT 1987 (MALAYSIA)

THE MOTOR VEHICLES (THIRD-PARTY RISKS) RULES 1959 (FEDERATION OF MALAYSIA)

THE MOTOR VEHICLES(THIRD-PARTY RISKS AND COMPENSATION) ACT (CAP.189 OF THE REVISED EDITION)

(REPUBLIC OF SINGAPORE)

THE MOTOR VEHICLES(THIRD-PARTY RISKS AND COMPENSATION) RULES 1996 EDITION(REPUBLIC OF SINGAPORE)

OR ANY AMENDMENT, ACT OR ACTS PASSED IN SUBSTITUTION THEREOF

PRIVATE CAR

Comprehensive Premier

Certificate No. : DMPPHQ19-007349

1. Index Mark and Registration Number of Vehicles

SMF7303U

2. Name of Policyholder

TOON GOON HAI

3. Effective Date of the Commencement of Insurance for the purpose of the Act

23/11/2019

4. Date of Expiry of Insurance

22/11/2020

5. Person or Classes of persons entitled to drive*

(a) The Policyholder

(b) Any other person who is driving on the Policyholder's order or with his permission.

Premier Plan - Any Workshop

Form: MX2

Excess:

Insured&Named Driver S\$500.00(Section 1 - Own Damage)

Unnamed Driver S\$1,000.00(Section 1 - Own Damage)

YEIDR Additional S\$3,000.00

WindScreen S\$100.00

EQI Motor Accident
Hotline

6311 3211



* Provided that the person driving is permitted in accordance with the licensing or other laws or regulation to drive the Motor Vehicle or has been permitted and is not disqualified by order of Court of Law or by reason of any enactment enactment or regulation in that behalf from driving the Motor Vehicle. And provided further that the Motor Vehicle is registered under the Road Traffic Act has not been cancelled at the time of accident loss or damage.

6. Limitation as to use*

Use for social, domestic and pleasure purposes and for the Policyholder's business.

The policy does not cover:

(a) use for hire or reward

(b) use for racing, pace-making, reliability trials or speed testing

(c) use for the carriage of goods (other than samples) in connection with any trade or business

(d) use for any purpose in connection with the Motor Trade

*Limitations rendered inoperative by Section 8 of the Motor vehicles (Third-Party Risks and Compensation) Act (Chapter 189) and Section 95 of the Road Transport Act, 1987 (Malaysia), are not to be included under these headings.

I/WE HEREBY CERTIFY that the Policy to which this Certificate relates is issued in accordance with the provisions of the Motor Vehicles (Third-Party Risks and Compensation) Act (Chapter 189) and Part IV of the Road Transport Act, 1987 (Malaysia) or and Amendment, Act or Acts passed in substitution thereof.

Hire Purchase : Maybank Singapore Limited

A000367/KH Agency

Date of Issue : 11/11/2019 16:23

Authorized Signatory
EQ Insurance Company Limited

Note

Young, Elderly &/or Inexperience Driver (YEIDR) refers to any person authorized to drive who is below 26 years old or above 70 years old and/or the holder of a qualified driving licence of less than 2 years duration.