

NATIONAL Assessment Centre Services <small>(wef 1 Jan 09)</small> NA2002542			
Date In: 31/03/2020 13:01	Job description	Date & Time Completed	Done by
Ref No: NRA/AG20004722/Y	SAS e-filing		
Veh No: SML 821E	E-mail (within 8hrs. A/C 2hrs)		
D.O.A: 30/03/2020 15:50	i-Motor Claim Form		
OD: TP / Reporting Only	i-Motor W/O (Within: OD 2hrs. TP 4hrs)		
	i-Photo Uploaded		
TP Insurer:	Assessment/Survey Report		
	Ass't Report by Fax / Hand to Owner/Wksp		

Preferred Wksp / INC Assign Wksp / QW: ()		Tel: ()	Fax: ()
TP Particulars:	Veh No: BICYCLE	INC () / Non-INC ()	
Owner / Driver: ()		Tel: ()	
Policy No: ()	Period: ()	Cover Type: ()	
Confirmed by: ()		Date: ()	Time: ()
Insured/Driver Liability: () % [Note-Est. Status (WO): N: 0-20%; P: 21-79%; F: 90-100%]			
Year of Registration: () Warranty: YES () / NO ()			
Excess: (\$) Loading: \$1,000 () / \$2,000 ()			

General Remarks:-

() Walk-In Customer : Customer's information strictly Confidential & Strictly NO refer of repairer.

() Total Loss Case : to e-mail Insurer URGENTLY.

Drive-In () / Towed-In () ; Invoice: YES () / NO () ; Towing Co: ()

Remarks: (INC hotline: 6788 6616)	Date & Time Completed	Done by
1) Apply for Transport Allowance () / Courtesy Car ()		
2) QC Check / Post Repair Inspection ()		
3) Upload Resurvey Photo [Repair Cost > \$3000] ()		

Injury : _____

Date/Time	Actions

NA2002542	Invoice Preparation Checklist		Amt (\$) (In Bill)	Amt (\$) Add Bill
Claimant's Particulars:-	1) AR: Accident Reporting (\$30);			
Driver/Owner:	2) DA: Damage Assessment (\$100); INC (\$80)			
Contact No:	3) TF: Towing Fee \$40/\$45			
Damaged Portion:	4) FT: Follow-Through Survey \$120			
	5) FT: Follow-Through Survey (Resurvey) \$30			
	For claiming against INC Only (wef 10 Jan 2009)			
	6) TR: Re-inspection \$75			
	7) N1: Idno DA + SMRT Survey \$160			
	8) NTUC Additional Services:-			
	QD:			
QC Checked by (Engr-In-Charge):	*N5: Courtesy Car / Tpt Allowance \$5			
	*N6: Repair Co-ordination \$10			
	*N7: Post Repair Inspection \$25			
	*N8: DV / Collect Excess Coordination \$5			
Auditors' Comments:-	TR (N11): TP (Non INC) against INC \$20			
Cat. 1:	9) N12: Idno Mobile \$0			
Cat. 2 & 3:	Invoice date:	Fee Charged		

SINGAPORE ACCIDENT STATEMENT

IMPORTANT NOTICE

- 1. Please report correctly the details of the accident to speed up the claims process.
- 2. This Form must be completed by the Policyholder and/or the Authorised Driver.
- 3. Information provided must be as truthful and accurate as possible. Any wilful misrepresentation or withholding of material facts may allow insurance companies to repudiate policy liability.
- 4. The issue and acceptance of this Form by insurance companies is not an admission of policy liability on the part of the insurance companies.
- 5. Any false reporting may be referred to the Police for investigation.
- 6. This report will be forwarded by the insurers of the GIA Records Management Centre established by the General Insurance Association of Singapore (GIA) for archiving and that copies of this report will, for a fee, be made available upon application by interested parties.
- 7. By the lodgement of this report to the insurers, you hereby consent to the archiving of this report at the centre and to copies of the report being made available aforesaid.

ACCIDENT STATEMENT	
Date Of Report	31/03/2020 13:01
Date Of Accident	30/03/2020 15:50
Exact Location Of Accident	ALONG HOUGANG AVENUE 4
Country/State of Loss	SINGAPORE

DETAILS OF OWN VEHICLE	
Vehicle Registration Number	SML821E
Insured/Policyholder	
Name Of Registered Owner	HO WHYE HENG
NRIC No	SXXXX862H
Email Address	NOEMAIL
Mobile Phone No	(LOCAL) +65-84230808
Alternative Phone No	OTHERS-84230808
Vehicle Particulars	
Manufacturer	MITSUBISHI
Model	ATTRAGE-1.2 CVT (A)
Exact Purpose for which vehicle was being used at time of accident	PRIVATE USE
Are you claiming under your own insurance policy for repair to your vehicle?	NO
If No, Please state action to be taken	REPORTING ONLY
Vehicle Category	COMMERCIAL VEHICLE
Insurance Company	
Name of Insurance Company	AIG ASIA PACIFIC INSURANCE PTE. LTD.
Type Of Coverage	COMPREHENSIVE
Fleet Policy	NO
Policy Number	1900093138
Cover Note Number	
Driver	
Name of Driver	HO WHYE HENG
NRIC No	SXXXX862H
Date Of Birth	20/10/1953
Occupation	INDOOR
Date Of Driving Pass	13/01/1977
Driving Experience	43 YEARS AND 2 MONTHS
Gender	MALE
Mobile Number	(LOCAL) +65-84230808
Fax Number	
Contact Number	OTHERS-84230808
Email Address	NOEMAIL

Address	BLK 530 JURONG WEST STREET 52 #09-391
Postcode	640530
Was driver an employee of the Insured's Company	NO
If No, Relationship of the Driver with the Insured	OWNER
Vehicle Registration Number of Driver's Own Vehicle	- - -
Insurance Company of Driver's Own Vehicle	- - -

General Information of the Accident

Type Of Accident	COLLIDED INTO BICYCLIST
Weather Conditions	CLEAR
Road Surface	DRY

Other Information

Was any foreign vehicle involved in this accident?	NO
Number of vehicles (including own vehicle) involved in the accident	2
Was any body injured in the Accident?	NO
Was any injured conveyed to hospital by ambulance?	NO
Was any other material or property damaged?	YES
I have been approached by unknown person(s) soliciting/offering accident claims assistance.	NO
Number of Passengers (Including Driver)	1

Details of Police Action

Was the accident reported to the police?	NO
If Yes, Please state which Police Station	
Was notice of intended Prosecution given?	NO
If Yes, against whom?	

Circumstances of Accident

PLEASE REFER TO SKETCH PLAN

Attachment(s)

Are accident photos available for attachment?	YES
Was there any video captured by Car Camera?	NO
Was there any audio recorded?	NO

DETAILS OF OTHER VEHICLE PROPERTY 1

Vehicle Registration Number	
Vehicle Make/Model/Colour	
Details Of Properties	BICYCLIST
Vehicle Category	NA/UNKNOWN
Name of Driver	
NRIC/Passport Number	
Contact Number	
Address	
Postcode	
Insurance Company Name	
Nature Of Damage	
No. Of Passenger (Including Driver)	

SKETCH PLAN

IMPORTANT NOTICE

1. Please report correctly the details of the accident to speed up the claims process.
2. This Form must be completed by the Policyholder and/or the Authorised Driver.
3. Information provided must be as truthful and accurate as possible. Any wilful misrepresentation or withholding of material facts may allow insurance companies to repudiate policy liability.
4. The issue and acceptance of this Form by insurance companies is not an admission of policy liability on the part of the insurance companies.
5. Any false reporting may be referred to the Police for investigation.
6. The report will be forwarded by the insurers of the GIA Records Management Centre established by the General Insurance Association of Singapore (GIA) for archiving and that copies of this report will for a fee be made available upon application by interested parties.
7. By the lodgment of this report to the insurers, you hereby consent to the archiving of this report at the centre and to copies of the report being made available aforesaid.
8. **Consent under the Personal Data Protection Act (PDPA)**

I understand, acknowledge, agree and consent that:

- (a) My insurer, my workshop and the General Insurance Association of Singapore ("GIA") may/are permitted to collect, use, disclose and/or process my personal data/personal information set out in this [form] and any other personal information provided by me or possessed by my insurer (collectively the "Personal Information") and disclose and transfer such Personal Information to all insurer(s) who have insured vehicle(s) involved in this accident (all insurer(s) who have insured vehicle(s) involved in this accident shall be collectively referred to as the "Insurers"), the Insurers' lawyers/law firms, the Monetary Authority of Singapore and any relevant government agency/authority (such as the police), for the purpose(s) of:
 - (i) processing, handling and/or dealing with my claims including the settlement of the claims and any necessary investigations relating to the claims;
 - (ii) investigating the accident and/or my claims;
 - (iii) carrying out and/or dealing with my instructions or responding to any enquiries by me;
 - (iv) administering my claims (including the mailing of correspondence, statements, invoices, reports or notices to me, which could involve disclosure of certain personal data about me to bring about delivery of the same as well as on the external cover of envelopes/mail packages); and/or
 - (v) complying with applicable law in administering, processing, handling and/or dealing with my claims (collectively the "Purposes")
- (b) all insurer(s) who have insured vehicle(s) involved in this accident and the Insurers' lawyers/law firms, may/are permitted to collect, use, disclose and/or process my Personal Information for one or more of the above Purposes; and
- (c) my Personal Information may/can be disclosed by any of the Insurers and/or GIA to their third party service providers or agents (including their lawyers/law firms), which may be sited outside of Singapore, for one or more of the above Purposes.
- (d) my Personal Information will also be collected and used to compile claims history for the purpose of fraud detection, investigation and management in present and all future claims.
- (e) the information so collected under (d) above may be shared / disclosed:
 - (i) to all insurers and/or any other third parties that assist in evaluating, investigating, controlling or managing fraud, regulators, law enforcement and government agencies as reasonably required for the purposes stated, or
 - (ii) for complying with requirements under any regulations, laws or court orders.

Policyholder's Signature
Date & Time:

Driver's Signature
(If driver is not the policyholder)
Date & Time:

Reporting Centre Personnel's Signature
Name:
NRIC/FIN No.:

SKETCH PLAN

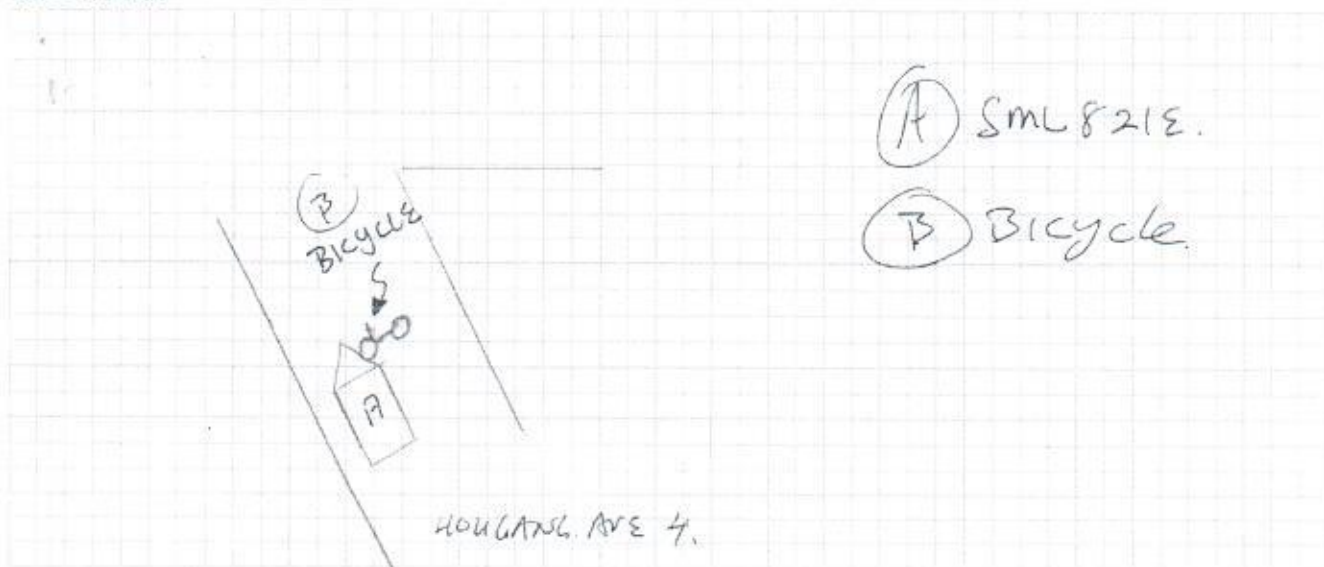

DESCRIBE CIRCUMSTANCES OF THE ACCIDENT

ON 30/03/2020, I WAS DRIVING ALONG HOUGANG AVE 4, AT THE SLIP WAY I STOPPED MY VEHICLE, WAITING FOR TAAPIC. THE BICYCLE CAME OUT AND COLLIDED INTO MY VEHICLE.

DECLARATION

I/We declare the foregoing particulars are true in every respect.

 Policyholder's Signature
 Date & Time:

 Driver's Signature
 (If driver is not the policyholder)
 Date & Time:

 31/03/2020
 Reporting Centre Personnel's Signature
 Name: 
 NRIC/FIN No.:

SINGAPORE ACCIDENT STATEMENT

ACCIDENT DATE: 30-Mar-2020

ACCIDENT TIME: 1550HRS

LOCATION: HOUGANG AVE 4

VEHICLE NUMBER: SML821E

INSURED NAME: HO WHYE HENG

NRIC / FIN: S0106862H

CONTACT: 84230808

MAKE: MITSUBISHI

MODEL: ATTRAGE 1.2 CVT

Are you claiming under your own insurance policy for repair to your vehicle?

() Yes, If No, Pls Select: () Third Party (☒ Reporting Only

INSURANCE COMPANY: AIG

TYPE OF POLICY: Comprehensive

POLICY NUMBER: 1900093138

EXPIRY DATE: 05-May-2020

NAME DRIVER: HO WHYE HENG

NRIC / FIN: S0106862H

CONTACT: 84230808

DATE OF BIRTH: 20-Oct-1953

DRIVING PASS DATE: 13-Jan-1977

OCCUPATION: Indoor

GENDER: Male

EMAIL ADDRESS:

ADDRESS OF DRIVER: 530 JURONG WEST STREET 52 #09-391 SINGAPORE 640530

Relationship Of The Driver With The Insured: Owner

Number Of Passenger Include Driver: 1 Driver

NAME	NRIC/FIN/BC	GENDER	INJURED
HO WHYE HENG	S0106862H	Male	

INJURY DETAILS: 0 Passenger(s)

Insurance Company Of Driver's Own Vehicle:

Weather Conditions: Clear

Road Surface: Dry

Was Any Foreign Vehicle Involved In This Accident? No

Convey By Ambulance: No

Was There Any Video Capture By Car Camera? No

Was There Accident Reported To The Police? No

Police Report Number: NIL

Details Of 3rd Party	Name	NRIC	Contact	No.of Paxs(incl' driver)
Veh B BICYCLE				Not Sure



CERTIFICATE OF INSURANCE

RIDE SHARE PRIVATE VEHICLE

Name of Policyholder : HO WHYE HENG
Period of Insurance : 06 May 2019 To 05 May 2020
Engine No. : 3A92UHH9297
Chassis No. : MMBSTA13AJH003932

Vehicle No. : SML821E
Policy No. : 1900093138
Endorsement No. :
Issued Date : 07 May 2019

ABOUT THE COVER

Make/Model : MITSUBISHI ATTRAGE 1.2 CVT
Engine Capacity/Tonnage : 1,193.00 CC
Driver Restriction : NA
Person or Classes of Persons Entitled to Drive* :
Sum Insured : Market Value
Off Peak Car : No
First Year of Registration : 2019
Insuring with COE/PAFF : Yes

a) The Policyholder
b) Any other person who is driving on the Policyholder's order or with his/her permission.
This Policy will indemnify the Policyholder or any authorised driver only if he/she meets the specified age condition.

When the Vehicle is used for the carriage of passenger for hire or reward, such authorised driver must be named under the Policy and registered with an intermediary which facilitates the carriage of passengers for hire or reward.

You have to pay an additional sum of \$3,000 as "Young and/or Inexperienced Driver Excess" ("YIDR") if You are or Your Authorised Driver (named or unnamed) is under the age of 25 and/or has less than 2 years' driving experience.

Age Condition : All Age Condition

Limitation as to use*

Use for social, domestic, pleasure purposes and business purposes of any person to whom the Vehicle is hired.

Use for the carriage of passengers for hire or reward by any person to whom the Vehicle is hired.

This Policy does not cover

- 1) use for driving tuition, driving test, racing, pace-making, reliability trial or speed-testing;
- 2) use whilst drawing a trailer except the towing (other than for reward) of anyone disabled using a mechanically propelled vehicle; and
- 3) use for any purpose in connection with Motor Trade.

* Limitations rendered inoperative by Section 8 of the Motor Vehicles (Third-Party Risks and Compensation) Act (Cap. 185) and Section 95 of the Road Transport Act, 1987 (Malaysia), are not to be included under these headings.

EXCESS

Section 1

Fire - \$0 Own Damage - \$1800 Theft - \$0 Flood Cover - \$0

Section 2

Property Damage - \$2000

Windscreens : \$100

Named Driver and Excess (where applicable)

HO WHYE HENG - \$1800 (Own Damage) \$2000 (Property Damage)

APPROVED REPORTING CENTRES/AUTHORISED REPAIRERS (FOR CLAIMS RELATED REPAIRS)

Approved Reporting Centres/ AIG Authorised Repairers (For claims related repairs)

Any accident repairs to the Vehicle must be carried out by one of our Authorised Repairers. Within the first 3 years of the first registration of the Vehicle in Singapore, You have the option of having the accident repairs carried out at the Sole Agent's workshop.

For other Approved Reporting Centres/AIG Authorised Repairers, please contact our 24-hour accident emergency hotline at +65 6338 6200. Alternatively, You may refer to AIG website www.aig.com.sg or AIG SG Mobile App. Simply search and download "AIG SG" from iTunes or Google Play.

IMPORTANT NOTES

If the vehicle is used for the carriage of passenger for hire or reward, such driver must be named under the Policy and registered with an intermediary which facilitates the carriage of passengers for hire or reward. Should you decide to include any other driver, please contact us. (Company reserves the right to accept/reject the inclusion of any Named Drivers)

Hire Purchase Company/Employer's Loan: Daimler Financial Services Africa & Asia Pacific Ltd

We hereby certify that the policy to which this Certificate of Insurance relates is issued in accordance with the provisions of the Motor Vehicles (Third Party Risks and Compensation) Act (Cap. 189), Part IV of the Road Transport Act, 1987 (Malaysia) and Motor Vehicles (Third Party Risks) Rules, 1959 (Malaysia).

0500720791

CYCLE & CARRIAGE - SAGLEE

239 ALEXANDRA ROAD

SINGAPORE 159930

Underwritten by AIG Asia Pacific Insurance Pte. Ltd.

AIG Asia Pacific Insurance Pte. Ltd.
AUTHORISED REPRESENTATIVE

Jasmine Lim

78 Shenton Way #07-16 AIG Building 5079120 | T: +65 6414 3000 | www.aig.sg

AIG Asia Pacific Insurance Pte. Ltd.