

Surveyor

Steve

REF:

NTUC

NS/INC20004699/Eq^{f3}

ASSIGNMENT

From:

Date:

Estimated Cost:

OO / TP / WS / TP RES / QD RES / EVA / INV / MV

To Inspect Vehicle No:

at Workshop m/s

of

Insured

Policy No. 5054844955-07 06/12/19-05/12/2020

Claims No. MT/1089834-002

Sum Insured:

Excess:

(Client's Record)

Make of Veh:

(Policy Condition)

Remark: The veh had commenced its repair at the time of inspection.

Bal. or Market Value:

IDAC Accident Report:

Consistent? : Yes or No

GIA / PR Seen:

Consistent? : Yes or No

Est. Repairs:

5

days

Res.:

Yes or No

Lump Sum:

%

3 Val.:

Yes or No

CA / REV / REP. / 24 HRS

Date:

Person Contacted:

Vehicle: IN / OUT

Date / Time

Action / Instruction

Veh No:

SHB 7966

Yr Regn:

114/16

Type: M.Car / M.Cycle / Bus / Van / Lorry / Taxi / Prime Mover /

Truck / Trailer or

Make:

Toyota Prius

C.C

1797

Colour

Maroon

A/C:

Insured / Std / NI / NA

Sp. Reading

415506

T/Radio:

Insured / Std / NI / NA

Eng/No:

CiNo:

JTOKN 364 605 767683

Gen. Cond: Good / Fair / Poor / Burnt

Steering: Inorder / Jammed / Leaked / Burnt or

Brake: Inorder / Jammed / Leaked / Burnt or

Modl: Nil / S/Rim / STD A/Rim or

Tyre Size:

F:

195/50R15

R:

BS / DUN / EXNOVA / GY / FS / LIZA / MIC / OHTSU / PIR / SUMI /

TOYO / YOKO or

Front

Rear

R/Bal.

5

mm

R/Bal.

5

mm

L/Bal.

5

mm

L/Bal.

5

mm

D.O.A.

27/3/20

D.O.I.

30/3/20

Survey held at

SMART

Des. of Damages: Frt / Rear / O/S / N/S / U/C / Rooftop or

Rear RH

The U/C / Chassis frame / Body Structure affected due to collision.

03/20/2083

SE

SKF 54732

SHB 7966

CBIA/G100A1390/e2 POA: 07/02/2008

LC3/A1609007095/2w POA: 25/03/2009

EC3/A1618020742/Nu432 POA: 04/11/2018

NS/INC11007915/R9J1 POA: 28/04/2011

18/04/20@12:37pm STEVE FINALISED WITH POH SUAN LS \$4950, 5 DAYS.

(Red \$16177.34, 77%)

Date/Time, File Pass to?

☐

: Proll. Report

18/04/20 Typist

☐

: Final Report

Date/Time, File Return to?

Days Of Repair:

5

Resurvey No. of Trip:

2

Survey Fee:

Transportation:

\$ + RS. SI

Pillage:

Others:

TOTAL

2)

Add Fee:

☐

: Site Insp (\$

☐

: Interview (\$

☐

: Tech Invs (\$

☐

: Weekend (\$

Report Format :

TP

Lump Sum / +B+ (\$

4950

> Back to OneMotoring

Enquire PARF/COE Rebate for Registered Vehicle

Vehicle Owner Particulars	
Owner ID Type:	Company
Owner ID:	369K
Vehicle Details	
Vehicle No.:	SHB796G
Vehicle to be Exported:	No
Intended Deregistration Date:	30 Mar 2020
Vehicle Make:	TOYOTA
Vehicle Model:	PRIUS TAXI (SMRT)
Primary Colour:	Maroon
Manufacturing Year:	2015
Engine No.:	2ZR6586472
Chassis No.:	JTDKN36U605767683
Maximum Power Output:	100.0 kW (134 bhp)
Open Market Value:	\$29,508.00
Original Registration Date:	01 Apr 2016
First Registration Date:	01 Apr 2016
Transfer Count:	0
Actual ARF Paid:	\$5,000.00
Intended PARF Rebate Details	
PARF Eligibility:	Yes
PARF Eligibility Expiry Date:	31 Mar 2024
PARF Rebate Amount:	\$3,750.00
Intended COE Rebate Details	
COE Expiry Date:	31 Mar 2024
COE Category:	A - Car up to 1600cc & 97kW (130bhp)
COE Period(Years):	8
PQP Paid:	\$36,862.00
COE Rebate Amount:	\$18,443.00
Total Rebate Amount:	\$22,193.00
Message	
Please note that the 8-year COE for this vehicle cannot be further renewed. The vehicle must be de-registered upon COE expiry or when the vehicle reaches its statutory lifespan (if applicable), whichever is earlier.	

The information contained herein is correct as at 30 Mar 2020

OK

SINGAPORE ACCIDENT STATEMENT

IMPORTANT NOTICE

1. Please report correctly the details of the accident to speed up the claims process.
2. This Form must be completed by the Policyholder and/or the Authorised Driver.
3. Information provided must be as truthful and accurate as possible. Any wilful misrepresentation or withholding of material facts may allow insurance companies to repudiate policy liability.
4. The issue and acceptance of this Form by insurance companies is not an admission of policy liability on the part of the insurance companies.
5. **Any false reporting may be referred to the Police for investigation.**
6. This report will be forwarded by the insurers of the GIA Records Management Centre established by the General Insurance Association of Singapore (GIA) for archiving and that copies of this report will, for a fee, be made available upon application by interested parties.
7. By the lodgement of this report to the insurers, you hereby consent to the archiving of this report at the centre and to copies of the report being made available aforesaid.

ACCIDENT STATEMENT

Date Of Report	27/03/2020 16:12
Date Of Accident	27/03/2020 14:20
Exact Location Of Accident	LENGKOK TIGA / JALAN DAUD
Country/State of Loss	SINGAPORE

DETAILS OF OWN VEHICLE

Vehicle Registration Number	SHB796G
Insured/Policyholder	
Name Of Registered Owner	SMRT TAXIS PTE LTD
Co Reg No	1XXXXX369K
Email Address	NOEMAIL
Mobile Phone No	
Alternative Phone No	OFFICE-80000000

Vehicle Particulars

Manufacturer	TOYOTA
Model	PRIUS TAXI-1.8 (A)
Exact Purpose for which vehicle was being used at time of accident	HIRE AND REWARD
Are you claiming under your own insurance policy for repair to your vehicle?	NO
If No, Please state action to be taken	THIRD PARTY
Vehicle Category	TAXI

Insurance Company

Name of Insurance Company	MS FIRST CAPITAL INSURANCE LTD
Type Of Coverage	THIRD PARTY FIRE AND/OR THEFT
Fleet Policy	YES
Policy Number	D-19093197MFSH
Cover Note Number	

Driver

Name of Driver	CHUA GIONG KO
NRIC No	SXXXX458I
Date Of Birth	25/05/1966
Occupation	OUTDOOR
Date Of Driving Pass	21/09/1987
Driving Experience	32 YEARS AND 6 MONTHS
Gender	MALE
Mobile Number	(LOCAL) +65-80000000
Fax Number	
Contact Number	
Email Address	NOEMAIL

Address	11
Postcode	
Was driver an employee of the Insured's Company	NO
If No, Relationship of the Driver with the Insured	OTHER - HIRER
Vehicle Registration Number of Driver's Own Vehicle	-
	-
	-
Insurance Company of Driver's Own Vehicle	-
	-
	-

General Information of the Accident

Type Of Accident	COLLISION - MAJOR/MINOR RD
Weather Conditions	CLEAR
Road Surface	DRY

Other Information

Was any foreign vehicle involved in this accident?	NO
Number of vehicles (including own vehicle) involved in the accident	2
Was any body injured in the Accident?	NO
Was any injured conveyed to hospital by ambulance?	NO
Was any other material or property damaged?	YES
I have been approached by unknown person(s) soliciting/offering accident claims assistance.	NO
Number of Passengers (Including Driver)	1

Details of Police Action

Was the accident reported to the police?	NO
If Yes, Please state which Police Station	
Was notice of intended Prosecution given?	NO
If Yes, against whom?	

Circumstances of Accident

I WAS TRAVELLING STRAIGHT ALONG LENGKOK TIGA, SUDDENLY A VEHICLE SKF5473Z CAME OUT FROM JALAN DAUD, WITHOUT STOPPING AT THE STOP LINE AND COLLIDED ONTO THE RIGHT PORTION OF MY TAXI.

Attachment(s)

Are accident photos available for attachment?	YES
Was there any video captured by Car Camera?	YES
Remarks/ Reasons:	FILE TOO BIG
Was there any audio recorded?	NO

DETAILS OF OTHER VEHICLE PROPERTY 1

Vehicle Registration Number	SKF5473Z
Vehicle Make/Model/Colour	
Details Of Properties	
Vehicle Category	PRIVATE CAR
Name of Driver	LEK CHIANG KIA
NRIC/Passport Number	SXXXX345Z
Contact Number	
Address	
Postcode	
Insurance Company Name	
Nature Of Damage	
No. Of Passenger (Including Driver)	

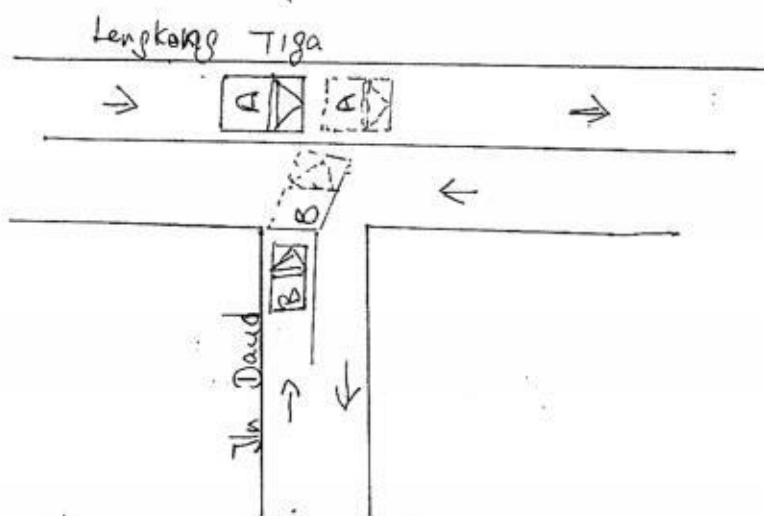
$$B = \text{STF } 54732$$
[illegible]

Policyholder's Signature
Date & Time:

27/03/20

21/3/2020

SKETCH PLAN

IMPORTANT NOTICE

1. Please report correctly the details of the accident to speed up the claims process.
2. This Form must be completed by the Policyholder and/or the Authorised Driver.
3. Information provided must be as truthful and accurate as possible. Any wilful misrepresentation or withholding of material facts may allow insurance companies to repudiate policy liability.
4. The issue and acceptance of this Form by insurance companies is not an admission of policy liability on the part of the insurance companies.
5. Any false reporting may be referred to the Police for investigation.
6. The report will be forwarded by the insurers of the GIA Records Management Centre established by the General Insurance Association of Singapore (GIA) for archiving and that copies of this report will for a fee be made available upon application by interested parties.
7. By the lodgment of this report to the insurers, you hereby consent to the archiving of this report at the centre and to copies of the report being made available aforesaid.
8. **Consent under the Personal Data Protection Act (PDPA)**

I understand, acknowledge, agree and consent that:

- (a) My insurer, my workshop and the General Insurance Association of Singapore ("GIA") may/are permitted to collect, use, disclose and/or process my personal data/personal information set out in this [form] and any other personal information provided by me or possessed by my insurer (collectively the "Personal Information") and disclose and transfer such Personal Information to all insurer(s) who have insured vehicle(s) involved in this accident (all insurer(s) who have insured vehicle(s) involved in this accident shall be collectively referred to as the "Insurers"), the Insurers' lawyers/law firms, the Monetary Authority of Singapore and any relevant government agency/authority (such as the police), for the purpose(s) of:
 - (i) processing, handling and/or dealing with my claims including the settlement of the claims and any necessary investigations relating to the claims;
 - (ii) investigating the accident and/or my claims;
 - (iii) carrying out and/or dealing with my instructions or responding to any enquiries by me;
 - (iv) administering my claims (including the mailing of correspondence, statements, invoices, reports or notices to me, which could involve disclosure of certain personal data about me to bring about delivery of the same as well as on the external cover of envelopes/mail packages); and/or
 - (v) complying with applicable law in administering, processing, handling and/or dealing with my claims (collectively the "Purposes")
- (b) all insurer(s) who have insured vehicle(s) involved in this accident and the Insurers' lawyers/law firms, may/are permitted to collect, use, disclose and/or process my Personal Information for one or more of the above Purposes; and
- (c) my Personal Information may/can be disclosed by any of the Insurers and/or GIA to their third party service providers or agents (including their lawyers/law firms), which may be sited outside of Singapore, for one or more of the above Purposes.
- (d) my Personal Information will also be collected and used to compile claims history for the purpose of fraud detection, investigation and management in present and all future claims.
- (e) the information so collected under (d) above may be shared / disclosed:
 - (i) to all insurers and/or any other third parties that assist in evaluating, investigating, controlling or managing fraud, regulators, law enforcement and government agencies as reasonably required for the purposes stated, or
 - (ii) for complying with requirements under any regulations, laws or court orders.



Policyholder's Signature
Date & Time:

Driver's Signature
(If driver is not the policyholder)
Date & Time:

Reporting Centre Personnel's Signature
Name:
NRIC/FIN No.:



Case Details

Case Reference Number :

TAX/03/20/2083

Type of Repair : Accident Repair

Vehicle Registration Number : SHB796G

Company Type : SMRT Taxis Pte Ltd

Estimation ID : EST-11002-ID

Assigned By : Taxi Claims Manager Team

Insurance Company Name : NTUC Income Insurance Co-operative Ltd

Accident Date and Time : 27/03/2020 06:22 AM

Vehicle Age(In Months) : 47

Documents / Photographs

View Documents / Photographs

Total Documents: 1

Estimation Details

Spare Part's Cost Detail

SMRT Recommendation											Surveyor Approval			
BOM Type	Costing Type	Portion	Material Number	Part Name	Qty	List Price Per Unit(\$)	List Price(\$)	Dis(%)	Final Price(\$)	Repair/ Replace	Surveyor Quantity	Surveyor Final Price(\$)	Repair/Replace	Remarks
One Time Key In	Main			DOOR FRT/RH	1	894.40	894.40	25.00	670.80	Replace	1	670.80	Replace	/ DO
One Time Key In	Main			STICKER DECAL SMRT (DOOR)	1	60.00	60.00	0.00	60.00	Replace	1	60.00	Replace	/ n/c
One Time Key In	Main			HINGE LOWER RH, DOOR	1	90.10	90.10	25.00	67.57	Replace	0	0	Not Giv	X NM
One Time Key In	Main			HINGE UPPER RH, DOOR	1	80.50	80.50	25.00	60.38	Replace	0	0	Not Giv	X NM
One Time Key In	Main			CHECK ASSY, FR DOOR,	1	150.30	150.30	25.00	112.73	Replace	0	0	Not Giv	X NM
One Time Key In	Main			BUMPER REAR	1	458.60	458.60	25.00	343.95	Replace	1	343.95	Replace	/ GR
One Time Key In	Main			BUMPER REINFORCEMENT REAR	1	205.70	205.70	25.00	154.27	Replace	0	0	Not Giv	X NM
One Time Key In	Main			BUMPER CLIPS	10	2.10	21.00	25.00	15.75	Replace	10	15.75	Replace	/ n/c
One Time Key In	Main			PIXEL STICKER	2	60.00	120.00	0.00	120.00	Replace	2	120.00	Replace	/ n/c
One Time Key In	Main			ARM SUB-ASSY. RR BUMPER RH	1	139.60	139.60	25.00	104.70	Replace	0	0	Not Giv	X NM
Total Spare Part Cost									11,023.92	Surveyor Total 1,955.78				
Lump Sum Discount (%)									20.00	Lump Sum Dis (%) 20				
Final Spare Part Cost									8,819.14	Final Sur Total 1,564.62				

SMRT Recommendation										Surveyor Approval				Remarks
BOM Type	Costing Type	Portion	Material Number	Part Name	Qty	List Price Per Unit(\$)	List Price(\$)	Dis(%)	Final Price(\$)	Repair/ Replace	Surveyor Quantity	Surveyor Final Price(\$)	Repair/Replace	
One Time Key In	Main			ANTENNA,ELECTRICAL LOWER REAR	1	157.40	157.40	10.00	141.66	Replace	0	0	Not Given	X NM
One Time Key In	Main			SENSOR REVERSE	1	180.00	180.00	0.00	180.00	Replace	0	0	Not Given	X NM
One Time Key In	Main			BUMPER SIDE RETAINER RR/RH	1	94.80	94.80	25.00	71.10	Replace	0	0	Not Given	X NM
One Time Key In	Main			BUMPER SEAL, RR RH	1	65.70	65.70	25.00	49.28	Replace	0	0	Not Given	X NM
One Time Key In	Main			BUMPER LIP COVER RR/RH	1	118.10	118.10	25.00	88.57	Replace	0	0	Not Given	X NM
One Time Key In	Main			BUMPER LIP REAR	1	228.90	228.90	25.00	171.68	Replace	0	0	Not Given	X NM
One Time Key In	Main			UNDER COVER SUB-ASSY, RR FLOOR	1	514.50	514.50	25.00	385.88	Replace	0	0	Not Given	X NM
One Time Key In	Main			UNDER COVER RR SHIELD	1	63.90	63.90	25.00	47.92	Replace	0	0	Not Given	X NM
One Time Key In	Main			DOOR RR/RH	1	954.50	954.50	25.00	715.88	Replace	1	715.88	Replace	✓ DO
One Time Key In	Main			DOOR LOCK RR/RH	1	709.30	709.30	25.00	531.97	Replace	0	0	Not Given	X NM
One Time Key In	Main			MOULDING, RR DOOR WINDOW RH	1	69.20	69.20	25.00	51.90	Replace	0	0	Not Given	X NM
One Time Key In	Main			TAPE OUT WIN FRAME RHR, DOOR	1	32.30	32.30	25.00	24.22	Replace	0	0	Not Given	X NM
One Time Key In	Main			DOOR REGULATOR MOTOR REAR RH	1	947.80	947.80	10.00	853.02	Replace	0	0	Check	X NM
One Time Key In	Main			DOOR REGULATOR SUB-ASSY, FRT/REAR RH	1	224.80	224.80	25.00	168.60	Replace	0	0	Check	X NM
One Time Key In	Main			WEATHERSTRIP RHR DR, OPENING	1	229.70	229.70	25.00	172.27	Replace	0	0	Not Given	X NM
One Time Key In	Main			DOOR WEATHERSTRIP RR/RH	1	171.20	171.20	25.00	128.40	Replace	0	0	Not Given	X NM
Total Spare Part Cost									11,023.92	Surveyor Total		1,955.78		
Lump Sum Discount (%)									20.00	Lump Sum Dis (%)		20		
Final Spare Part Cost									8,819.14	Final Sur Total		1,564.62		

SMRT Recommendation										Surveyor Approval				Remarks
BOM Type	Costing Type	Portion	Material Number	Part Name	Qty	List Price Per Unit(\$)	List Price(\$)	Dis(%)	Final Price(\$)	Repair/ Replace	Surveyor Quantity	Surveyor Final Price(\$)	Repair/Replace	
One Time Key In	Main			WIRE RHR,DOOR	1	280.20	280.20	10.00	252.18	Replace	0	0	Check	X NM
One Time Key In	Main			SPEAKER ASSY, REAR	1	181.20	181.20	10.00	163.08	Replace	0	0	Check	X NM
One Time Key In	Main			FENDER RR/RH	1	766.80	766.80	25.00	575.10	Replace	1	0	Repair	X R
One Time Key In	Main			SMRT LOGO	1	7.80	7.80	0.00	7.80	Replace	1	7.80	Replace	X / NM
One Time Key In	Main			STICKER DECAL 65558888	1	21.60	21.60	0.00	21.60	Replace	1	21.60	Replace	/ NM
One Time Key In	Main			FENDER LINE RR/RH	1	141.30	141.30	25.00	105.98	Replace	0	0	Not Giv	X NM
One Time Key In	Main			TAIL LAMP RH	1	557.80	557.80	10.00	502.02	Replace	0	0	Not Giv	X NM
One Time Key In	Main			WHEEL DISC	1	1,484.20	1,484.20	25.00	1,113.15	Replace	1	0	Repair	X R
One Time Key In	Main			TYRE	1	126.74	126.74	0.00	126.74	Replace	0	0	Not Giv	X NM
One Time Key In	Main			WHEEL HUB REAR	1	489.40	489.40	25.00	367.05	Replace	0	0	Not Giv	X NM
One Time Key In	Main			MOULDING BODY, RH	1	673.60	673.60	25.00	505.20	Replace	0	0	Not Giv	X NM
One Time Key In	Main			MIRROR ASSY,RH	1	1,307.10	1,307.10	25.00	980.32	Replace	0	0	Not Giv	X NM
One Time Key In	Main			MIRROR LAMP RH	1	65.30	65.30	10.00	58.77	Replace	0	0	Not Giv	X NM
One Time Key In	Main			COVER, OUTER MIRROR, RH	1	107.40	107.40	25.00	80.55	Replace	0	0	Not Giv	X NM
One Time Key In	Main			QUARTER GLASS RR/RH	1	846.50	846.50	25.00	634.88	Replace	0	0	Not Giv	X NM
One Time Key In	Main			SEALANT W/SCREEN	1	37.00	37.00	0.00	37.00	Replace	0	0	Not Giv	X NM
Total Spare Part Cost									11,023.92	Surveyor Total				1,955.78
Lump Sum Discount (%)									20.00	Lump Sum Dis (%)				20
Final Spare Part Cost									8,619.14	Final Sur Total				1,564.62

Labour's Cost Detail

S.No.	Costing Type	Job Scope	SMRT Recommendation(\$)	Surveyor Adjustment(\$)	Remarks
1	Main	TO REPAIR RH PORTION	845.00	800	
Total:			845.00	800.00	

Spray Cost Detail

S.No.	Costing Type	Job Scope	SMRT Recommendation(\$)	Surveyor Adjustment(\$)	Remarks
1	Main	TO RESPRAY REAR BUMPER	378.00	200	
2	Main	TO RESPRAY BUMPER BEAM	180.00	0	
3	Main	TO RESPRAY REAR FENDER RH	378.00	200	
4	Main	TO RESPRAY REAR DOOR RH	378.00	200	
5	Main	TO RESPRAY FRONT DOOR RH	378.00	200	
6	Main	TO RESPRAY RIM	180.00	50	
7	Main	TO RESPRAY ROCKER PANEL MOULDING	180.00	0	
8	Main	RESPRAY MIRROR COVER RH	180.00	0	
Total:			2,232.00	850.00	

Other Cost Detail

S.No.	Costing Type	Job Scope	SMRT Recommendation(\$)	Surveyor Adjustment(\$)	Remarks
1	Main	TO REMOVE AND REFIT TYRE RIM (SPRAYING PURPOSE)	120.00	0	
2	Main	TO REMOVE AND REFIT WING MIRROR	120.00	0	
3	Main	TO TRANSFER DOOR MECHANISM	120.00	30	11/2
4	Main	TO REPLACE SUNDRY PARTS	100.00	0	
5	Main	TO APPLY RUST-PROOFING ON AFFECTED AREA	100.00	0	
6	Main	TO CHECK WIRING AND SYSTEM FUNCTION	80.00	20	11/1
7	Main	TO WASH AND VACUUM	60.00	0	
8	Main	TO PROVIDE LABOUR & MATERIAL FOR ADVERTISEMENT STICKER(NET)	742.20	593.76	NEC ✓

Total:**1,562.20****703.76**

S.No.	Costing Type	Job Scope	SMRT Recommendation(\$)	Surveyor Adjustment(\$)	Remarks
9	Main	TO DO WHEEL ALIGNMENT / TYRE BALANCING	120.00	60	
Total:			1,562.20	703.76	

Summary

	Estimator Assesment(\$)	Surveyor Assesment(\$)
Total Spare Part Detail	8,819.14	1,564.62
Total Labour Cost	845.00	800.00
Total Spray Painting	2,232.00	850.00
Other	1,562.20	703.76
Overall Total	13,458.34	3,918.38
Lump Sum Repair Option	<input checked="" type="checkbox"/>	<input checked="" type="checkbox"/>
Lump Sum Total	13,450.00	3,900.00
Surveyor Approved Amount		3,900.00
No of Repair Days*	7	5
Remarks	-	L/S repair, take after spray.
Surveyor Name		STEVE CHEN
Signature		
Survey Date	30/03/2020	

LKK Auto Consultants hence notify
the Repairer of the following:

- To resurvey before/after spray painting
- To display damaged part(s) during resurvey
- Parts prices are subject to confirmation
- Third party survey is on a "Without Prejudice" basis
- No illegal modification(s) is allowed
- Supplementary item(s) must be resurveyed and
is subject to final approval from Insurance Company

Acknowledged by Repairer

Signature:

Date: