

SINGAPORE ACCIDENT STATEMENT

IMPORTANT NOTICE

1. Please report correctly the details of the accident to speed up the claims process.
2. This Form must be completed by the Policyholder and/or the Authorised Driver.
3. Information provided must be as truthful and accurate as possible. Any wilful misrepresentation or withholding of material facts may allow insurance companies to repudiate policy liability.
4. The issue and acceptance of this Form by insurance companies is not an admission of policy liability on the part of the insurance companies.
5. **Any false reporting may be referred to the Police for investigation.**
6. This report will be forwarded by the insurers of the GIA Records Management Centre established by the General Insurance Association of Singapore (GIA) for archiving and that copies of this report will, for a fee, be made available upon application by interested parties.
7. By the lodgement of this report to the insurers, you hereby consent to the archiving of this report at the centre and to copies of the report being made available aforesaid.

ACCIDENT STATEMENT

Date Of Report	12/03/2020 13:21
Date Of Accident	10/03/2020 19:50
Exact Location Of Accident	BALESTIER RD TURNING RIGHT TO JALAN BESAR
Country/State of Loss	SINGAPORE

DETAILS OF OWN VEHICLE

Vehicle Registration Number	SLF4423M
Insured/Policyholder	
Name Of Registered Owner	WONG YIH JIUNN
NRIC No	S7407019A
Email Address	NOEMAIL
Mobile Phone No	(LOCAL) +65-82999021
Alternative Phone No	OFFICE-82999021

Vehicle Particulars

Manufacturer	RENAULT
Model	KADAR
Exact Purpose for which vehicle was being used at time of accident	
Are you claiming under your own insurance policy for repair to your vehicle?	NO
If No, Please state action to be taken	REPORTING ONLY
Vehicle Category	PRIVATE CAR

Insurance Company

Name of Insurance Company	LONPAC INSURANCE BHD
Type Of Coverage	COMPREHENSIVE
Fleet Policy	NO
Policy Number	Z20VP05026069
Cover Note Number	

Driver

Name of Driver	TAN MUI NGEE
NRIC No	S7635323I
Date Of Birth	02/11/1976
Occupation	INDOOR
Date Of Driving Pass	22/02/1996
Driving Experience	24 YEARS AND 0 MONTHS
Gender	FEMALE
Mobile Number	(LOCAL) +65-82236872
Fax Number	
Contact Number	
Email Address	NOEMAIL

Address	BLK 108C MCNAIR ROAD #15-212
Postcode	324108
Was driver an employee of the Insured's Company	NO
If No, Relationship of the Driver with the Insured	SPOUSE
Vehicle Registration Number of Driver's Own Vehicle	-
	-
	-
Insurance Company of Driver's Own Vehicle	-
	-
	-

General Information of the Accident

Type Of Accident	COLLISION - CHANGE/CROSS LANE
Weather Conditions	CLEAR
Road Surface	DRY

Other Information

Was any foreign vehicle involved in this accident?	NO
Number of vehicles (including own vehicle) involved in the accident	2
Was any body injured in the Accident?	NO
Was any injured conveyed to hospital by ambulance?	NO
Was any other material or property damaged?	YES
I have been approached by unknown person(s) soliciting/offering accident claims assistance.	NO
Number of Passengers (Including Driver)	2
Passenger 1	NAME: : DAVID WONG GENDER: : MALE

Details of Police Action

Was the accident reported to the police?	NO
If Yes, Please state which Police Station	
Was notice of intended Prosecution given?	NO
If Yes, against whom?	

Circumstances of Accident

ON 10/03/2020 AT 7.45PM, I WAS DRIVING ALONG BALESTIER ROAD TOWARDS JALAN BESAR ROAD. I NEED TO MAKE A RIGHT TURN INTO JALAN BEASR ROAD TO GET TO MY DESTINATION. I WAS ON THE OUTER LANE WHICH ALLOW TO GO STRAIGHT OR TURN RIGHT. AS THE TRAFFIC LIGHT WAS STILL GREEN AND MAY TURN TO AMBER SOON. I ACCELERATED AND TURN RIGHT TOWARDS JALAN BESAR ROAD. AS I TURNED RIGHT, MY CAR COLLIDED WITH (SMK2984K). I PARKED MY CAR AT THE ROAD SIDE AND CHECKED WITH THE DRIVER OF (SMK2984K). SHE IS MISS LING WHO SAID THAT SHE THOUGHT MY CAR WILL BE GOING STRAIGHT INSTEAD OF TURNING RIGHT. SHE ADDED THAT SHE IS NEW TO JALAN BESAR AREA AND SHE IS NOT FAMILIAR WITH THE ROADS IN THIS AREA. AS I RECALLED, MS LING CAR WAS GOING STRAIGHT INSTEAD OF TURNING RIGHT. HER CAR WAS IN A RIGHT TURN ONLY LANE.

Attachment(s)

Are accident photos available for attachment?	YES
Was there any video captured by Car Camera?	NO
Was there any audio recorded?	NO

DETAILS OF OTHER VEHICLE PROPERTY 1

Vehicle Registration Number	SMK2984K
Vehicle Make/Model/Colour	
Details Of Properties	VEHICLE B
Vehicle Category	PRIVATE CAR
Name of Driver	LING HWE FUN
NRIC/Passport Number	S8036468G

Contact Number

Address

Postcode

Insurance Company Name

Nature Of Damage

No. Of Passenger (Including Driver)

Sketch Plan

SKETCH PLAN

IMPORTANT NOTICE

1. Please report **correctly** the details of the accident to speed up the claims process.
2. This Form must be **completed by the Policyholder and/or the Authorised Driver**.
3. Information provided must be as **truthful and accurate as possible**. Any wilful misrepresentation or withholding of material facts may allow insurance companies to **repudiate policy liability**.
4. The issue and acceptance of this Form by insurance companies is not an admission of policy liability on the part of the insurance companies.
5. **Any false reporting may be referred to the Police for investigation.**
6. The report will be forwarded by the insurers of the GIA Records Management Centre established by the General Insurance Association of Singapore (GIA) for archiving and that copies of this report will for a fee be made available upon application by interested parties.
7. By the lodgment of this report to the insurers, you hereby consent to the archiving of this report at the centre and to copies of the report being made available aforesaid.
8. **Consent under the Personal Data Protection Act (PDPA)**

I understand, acknowledge, agree and consent that:

- (a) My insurer, my workshop and the General Insurance Association of Singapore ("GIA") may/are permitted to collect, use, disclose and/or process my personal data/personal information set out in this [form] and any other personal information provided by me or possessed by my insurer (collectively the "Personal Information") and disclose and transfer such Personal Information to all insurer(s) who have insured vehicle(s) involved in this accident (all insurer(s) who have insured vehicle(s) involved in this accident shall be collectively referred to as the "Insurers"), the Insurers' lawyers/law firms, the Monetary Authority of Singapore and any relevant government agency/authority (such as the police), for the purpose(s) of:
 - (i) processing, handling and/or dealing with my claims including the settlement of the claims and any necessary investigations relating to the claims;
 - (ii) investigating the accident and/or my claims;
 - (iii) carrying out and/or dealing with my instructions or responding to any enquiries by me;
 - (iv) administering my claims (including the mailing of correspondence, statements, invoices, reports or notices to me, which could involve disclosure of certain personal data about me to bring about delivery of the same as well as on the external cover of envelopes/mail packages); and/or
 - (v) complying with applicable law in administering, processing, handling and/or dealing with my claims.(collectively the "Purposes")
- (b) all insurer(s) who have insured vehicle(s) involved in this accident and the Insurers' lawyers/law firms, may/are permitted to collect, use, disclose and/or process my Personal Information for one or more of the above Purposes; and
- (c) my Personal Information may/can be disclosed by any of the Insurers and/or GIA to their third party service providers or agents(including their lawyers/law firms), which may be sited outside of Singapore, for one or more of the above Purposes.
- (d) my Personal Information will also be collected and used to compile claims history for the purpose of fraud detection, investigation and management in present and all future claims.
- (e) the information so collected under (d) above may be shared / disclosed:
 - (i) to all insurers and/or any other third parties that assist in evaluating, investigating, controlling or managing fraud, regulators, law enforcement and government agencies as reasonably required for the purposes stated, or
 - (ii) for complying with requirements under any regulations, laws or court orders.

Policyholder's Signature

Date & Time: 12/3/20, 11am

Driver's Signature

(If driver is not the policyholder)

Date & Time: 12/3/20, 11am

Reporting Centre Personnel's Signature

Name:

NRIC/FIN No.:

BLANFEL

GIARMC SketchPlanForm_V3

SKETCH PLAN

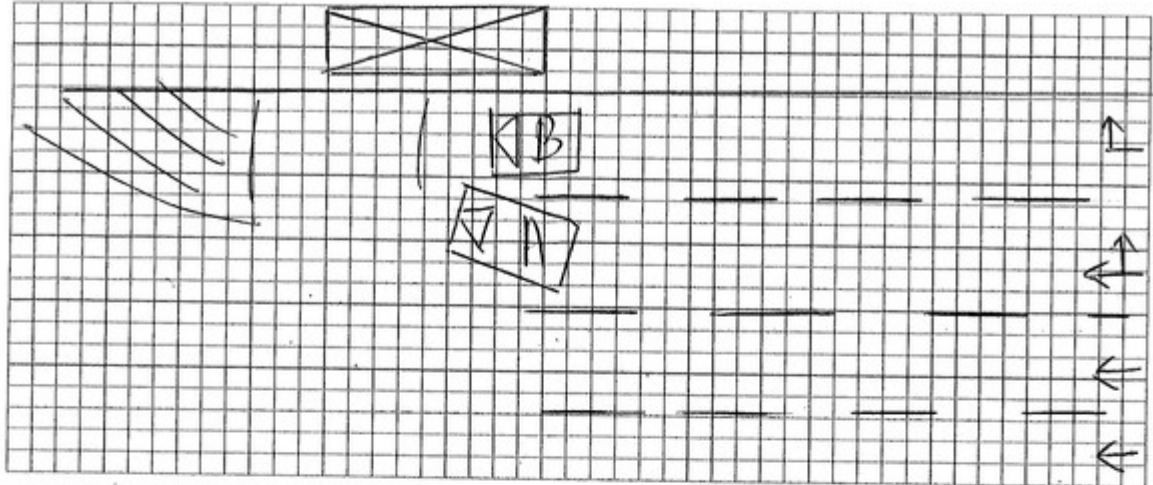

DESCRIBE CIRCUMSTANCES OF THE ACCIDENT

On 10 March 7:45 pm, I was driving along Balestier Road towards Jalan Besar Road. I need to make a right turn into Jalan Besar Road to get to my destination.

I was on the outer lane which allow vehicles to go straight or turn right. As the traffic light was still green and may turn to amber soon, I accelerated and turn right towards Jalan Besar Road. As I turned right, my car collided with SMK 2984 K.

I parked my car at the road side and checked with the driver of SMK 2984 K. She is Ms Ling who said that she thought my car will be going straight instead of turning right. She added that she is new to Jalan Besar area and is not familiar with the roads in this area.

As I recalled, Ms Ling's car was going straight instead of turning right. Her car was in a right-turn lane only.

DECLARATION

I/We declare the foregoing particulars are true in every respect.

Policyholder's Signature

Date & Time: 12/3/2011 am

GIARMC SketchPlanForm_V3

Driver's Signature

(If driver is not the policyholder)

Date & Time: 12/3/2011 am

Reporting Centre Personnel's Signature

Name:

NRIC/FIN No.:

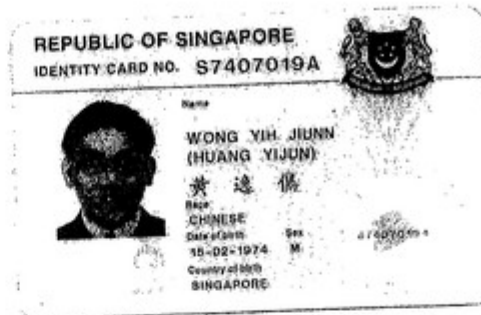

REPUBLIC OF SINGAPORE
IDENTITY CARD NO. **S76353231**



Name
TAN MUI NGEE
(CHEN MEIYI)
陈美仪
Race
CHINESE
Date of birth
02-11-1976 Sex
F
Country of birth
SINGAPORE

REPUBLIC OF SINGAPORE DRIVING LICENCE



TAN MUI NGEE
(CHEN MEIYI)

Issue Date: **02 Nov 1979**

Valid Date: **29 Apr 2008**



NRIC No. **S76353231**



Date of issue
13-11-2006

APT BLK 108C MCNAIR ROAD #15-212
SINGAPORE 324108

NRIC No: **S76353231**

Date: **22/02/2009**

No: **6162156**

3958504

YOU ARE LICENSED TO DRIVE VEHICLES IN THE FOLLOWING CLASS(ES)

Class 1B Motorcycles <= 200 CC
Class 3 Motor cars <= 3000 kg with <= 7 passengers, exclusive of the driver, and motor tractors/vehicles <= 2500 kg

PASS DATE
17 Feb 2015
22 Feb 1996

S/No. 9000215466

S76353231

NP 428A





LONPAC INSURANCE BHD (S98FC5635C)

(Incorporated in Malaysia)

Singapore Office: 300, Beach Road #17-04/07, The Concourse, Singapore 199555.

Tel: (65) 6250 7388 Fax: (65) 6296 3767 Website: www.lonpac.com.sg

GST Reg No.: F0-0005635-C

MX1

CERTIFICATE OF INSURANCE

MOTOR VEHICLES (THIRD PARTY RISKS AND COMPENSATION) ACT (CAP 189) REPUBLIC OF SINGAPORE.

MOTOR VEHICLES (THIRD PARTY RISKS AND COMPENSATION) RULES 1960 (REPUBLIC OF SINGAPORE).

ROAD TRANSPORT ACT 1987 (MALAYSIA).

ROAD TRANSPORT (AMENDMENT) ACT 2019 (MALAYSIA).

THE MOTOR VEHICLES (THIRD PARTY RISKS) RULES, 1959 (MALAYSIA).

Certificate No. : Z20VP05026069

Type of Cover : COMPREHENSIVE

1. Index Mark and Vehicle Registration Number

RENAULT KADJAR DCI 1.5
- SLF4423M

2. Name of Policy Holder

WONG YIH JUINN (HUANG YIJUN)

3. Effective Date of the Commencement of Insurance
for the purpose of the Act

26/02/2020

4. Date of Expiry of the Insurance

25/02/2021

5. Persons or Classes of Persons entitled to drive

(A) THE POLICYHOLDER (B) ANY OTHER PERSON WHO IS DRIVING ON THE POLICYHOLDER'S ORDER OR WITH HIS/HER PERMISSION

Provided that the person driving is permitted in accordance with the licensing or other laws or regulations to drive the Motor Vehicle or has been so permitted and is not disqualified by order of a Court of Law or by reason of any enactment or regulation in that behalf from driving the Motor Vehicle.

6. Limitations as to use

USE ONLY FOR SOCIAL, DOMESTIC AND PLEASURE PURPOSES AND FOR THE POLICYHOLDER'S BUSINESS. THE POLICY DOES NOT COVER USE FOR HIRE OR REWARD, RACING, PACE-MAKING, RELIABILITY TRIAL, SPEED-TESTING OR THE CARRIAGE OF GOODS (OTHER THAN SAMPLES) IN CONNECTION WITH ANY TRADE OR BUSINESS OR USED FOR ANY PURPOSE IN CONNECTION WITH THE MOTOR TRADE.

Excess : S\$ 0.00 (SECTION 1) INSURED / NAMED DRIVERS

S\$ 1,000.00 (SECTION 1) UNNAMED DRIVERS

S\$ 3,000.00 (SECTION 1) ADDITIONAL EXCESS FOR ELDERLY OR YOUNG AND/OR INEXPERIENCED DRIVERS

S\$ 100.00 WINDSCREEN EXCESS

LONPAC'S AUTHORISED WORKSHOPS

AN ADDITIONAL EXCESS OF \$500 FOR 2ND & SUBSEQUENT CLAIM DURING THE POLICY PERIOD (FOR COMPREHENSIVE COVER ONLY).

Condition : ACCIDENT REPAIRS AT LONPAC'S AUTHORISED WORKSHOPS

* Limitations rendered inoperative by Section 95 of the Road Transport Act 1987 (Malaysia) or Section 8 of the Motor Vehicles (Third Party Risks and Compensation) Act (Cap 189) Republic of Singapore are not included under heading.

I/WE hereby certify that this covering Note is issued in accordance with the provisions of Part IV of the Road Transport Act 1987 (Malaysia) and Motor Vehicles (Third-Party Risks and Compensation) Act (Cap 189) Republic of Singapore.

H.P. Owner : HONG LEONG FINANCE LIMITED

Onele

CHIEF EXECUTIVE
(Singapore Branch)

User ID: WOOALAN

Date Issued: 20/02/2020

Accident Photo

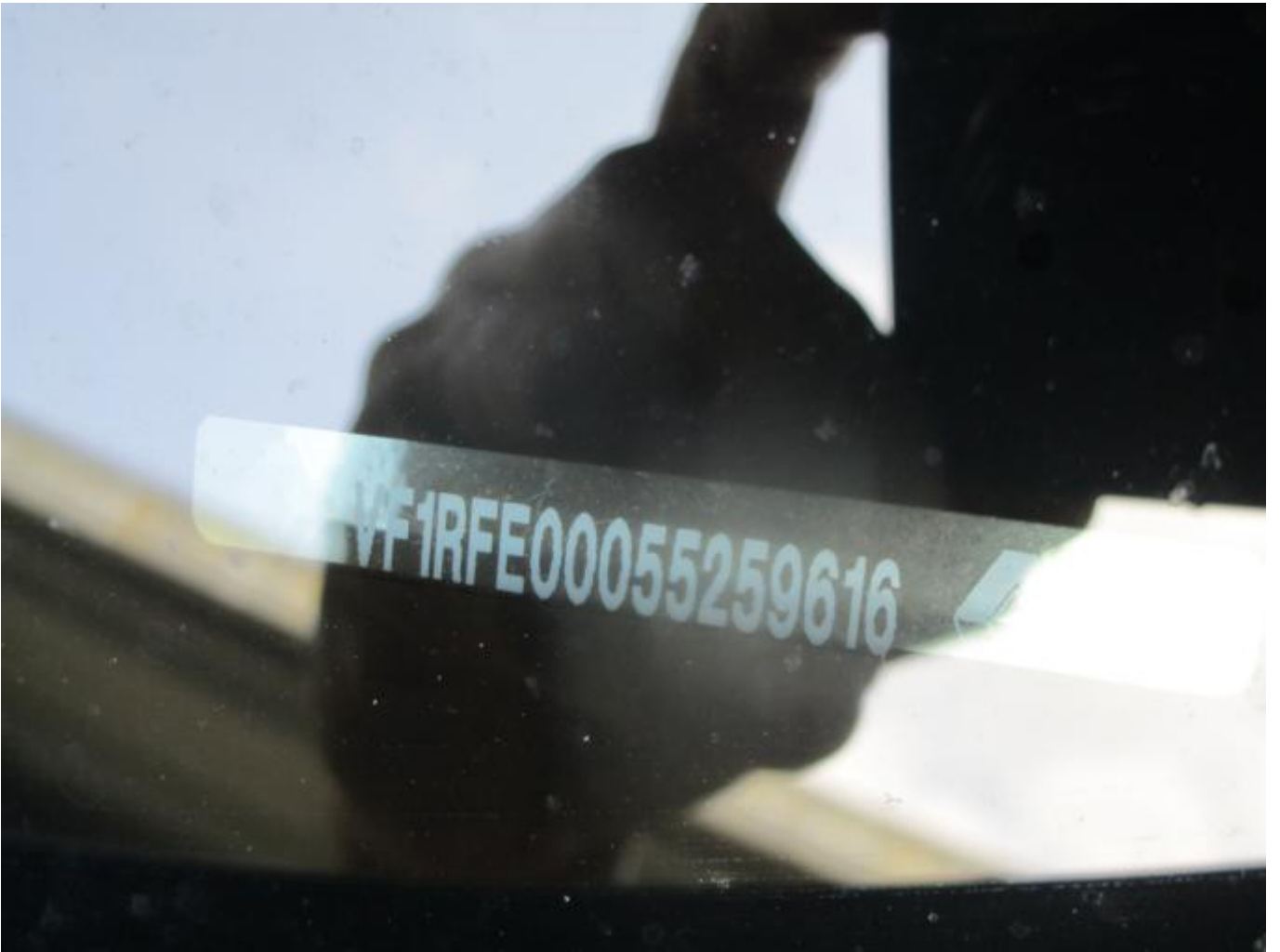

Accident Photo



Accident Photo



Accident Photo



Accident Photo

