



LKK Auto Consultants Pte Ltd

51 Ubi Ave 1 #01-25 Paya Ubi Industrial Park, Singapore 408933

TEL: 6256 3561 FAX: 6256 4315

Reg. No: 199607198R GST Reg. No. 19-9607198-R

TAX INVOICE

LONPAC INSURANCE BHD
300 BEACH ROAD
#17-04/07 THE CONCOURSE
SINGAPORE 199555

INV No. AC2006491
INV Date 21/09/2020
Reference CC4/LPC20004647/Eba3n2
Code LPC2



PROFESSIONAL SERVICE FEE

Vehicle No. SLH 3290A
Insured Veh. YP 4716L
Claim No. 19/20/20/VC05/023244
Policy No. Z19VC05003403
Accident Date 24/03/2020
Inspection Date 27/03/2020

Description	Total
Third Party Express Settlement	400.00
Subtotal	400.00
GST (7%)	28.00
Grand Total	428.00

We shall be glad if you could forward the payment at your early convenience.

Cheque should be crossed and made payable to **'LKK Auto Consultants Pte Ltd'**

LKK Auto Consultants Pte Ltd

HYN



LKK Auto Consultants Pte Ltd

51 Ubi Ave 1 #01-25 Paya Ubi Industrial Park, Singapore 408933

TEL: 6256 3561 FAX: 6256 4315

Reg. No: 199607198R GST Reg. No. 19-9607198-R

Affiliated to Federation Internationale Des Experts En Automobile

LONPAC INSURANCE BHD

Ref : CC4/LPC20004647/Eba3n2

300 BEACH ROAD
#17-04/07 THE CONCOURSESINGAPORE 199555

Date : 21-09-2020



Code : LPC2

1. Policy Particulars :- THIRD PARTY CLAIM

Insured Veh.	YP 4716L	Veh. Inspected	SLH 3290A
Policy No.	Z19VC05003403	Coverage (\$)	0.00
Claim No.	19/20/20/VC05/023244	Excess (\$)	0.00
Assign From		Assign Date	27/03/2020

2. Vehicle Particulars & Condition

Make & Model	TOYOTA WISH	c.c	1798
Engine No.	HIDDEN	Year of Reg.	2016
Chassis No.	JTDGG20W50J005764	Colour	WHITE
Odometer	78268	Steering	IN ORDER
Brakes	IN ORDER	Modification	SPORTS RIM
General	GOOD		

3. Conditions of Tyres

	Size	Make	Balance
R/H Front Tyre	195/65 R15	YOKOHAMA	5 mm
L/H Front Tyre	195/65 R15	YOKOHAMA	5 mm
R/H Rear Tyre	195/65 R15	YOKOHAMA	5 mm
L/H Rear Tyre	195/65 R15	YOKOHAMA	5 mm

4. Description of Damages

THE VEHICLE SUSTAINED DAMAGES AT THE FRONT O/S PORTION.

DAMAGES SEE DETAILS.

5. General Information

Accident Date	24/03/2020	Inspection Date	27/03/2020
Survey held at	BORNEO MOTORS (S) PTE LTD 2 PANDAN CRESCENT SINGAPORE 128462		

5a. Remarks

A)THE INSPECTION WAS CONDUCTED ON A"WITHOUT PREJUDICE" BASIS.
B)IN ACCORDANCE TO YOUR INSTRUCTIONS, WE HAVE NOT AUTHORISED REPAIRS.

5b. Estimate Days of Repair

ESTIMATED NORMAL PERIOD FOR REPAIR:	4 Working Days
-------------------------------------	----------------



LKK Auto Consultants Pte Ltd

51 Ubi Ave 1 #01-25 Paya Ubi Industrial Park, Singapore 408933

TEL: 6256 3561 FAX: 6256 4315

Reg. No: 199607198R GST Reg. No. 19-9607198-R

Page No.:1 of 2

ADJUSTMENT ON REPAIR COST FOR VEHICLE NO. SLH 3290A

Qty	Description of Parts	Condition	Estimate By Workshop (\$)	Our Adjusted (\$)
<u>REPLACEMENT OF PARTS</u>				
1	R/F BUMPER HOLE COVER (SN)	MISSING	85.50	85.50
1	FRT BUMPER ABSORBER (SN)	NOT NECESSARY	101.90	-
1	R/FRT BUMPER SUPPORT (SN)	BROKEN	62.80	62.80
1	FRONT BUMPER COVER (SN)	BROKEN	591.80	591.80
1	FRT GRILLE PROTECTOR (SN)	NOT NECESSARY	29.40	-
1	F/LOW RADIATOR GRILLE (SN)	CUT	57.00	57.00
10	PIECE,RR BUMPER (SN)	NECESSARY	41.00	41.00
1	LAMP ASSY,FR TURN RH (SN)	MISSING	102.10	68.30
1	GRILLE SUB-ASSY (SN)	NOT NECESSARY	415.10	-
1	UNIT,HEADLAMP (SN)	CUT	1,265.70	1,265.70
1	FENDER SUB-ASSY,RH (SN)	TO REPAIR SEE LABOUR	988.40	-
1	R/FRT FENDER LINER (SN)	NOT NECESSARY	172.70	-
6	CLIPS (SN)	NOT NECESSARY	21.00	-
1	SUNDRIES (SN)	NECESSARY	100.00	50.00
			4,034.40	2,222.10
<u>LABOUR</u>				
TO CHECK WIRING,LIGHTING AND CARRY OUT WATER LEAK TEST.			122.40	122.40
TO RESET ECU AND REPROGRAMME.			180.00	180.00
TO REMOVE ALL NECESSARY DAMAGED PARTS.REPAIR AND REPAIR R/F PORTION OF CAR.INCLUSIVE OF THE REPAIR OF FENDER SUB-ASSY,RH.			2,160.00	1,080.00
TO SPRAY PAINT ON DAMAGED AFFECTED R/F PORTION OF CAR.			1,770.00	1,180.00
-			-	-
-			-	-
-			-	-
			4,232.40	2,562.40
GRAND TOTAL			8,266.80	4,784.50
RECOMMENDED COST OF REPAIRS				4,784.50

Report Ref No. CC4/LPC20004647/Eba3n2



Report Ref No. CC4/LPC20004647/Eba3n2

A handwritten signature in black ink, appearing to be 'Chen Tsue Yee'.

CHEN TSUE YEE

Automotive Assessor

A handwritten signature in black ink, appearing to be 'Ho Leong Chuan'.

HO LEONG CHUAN

Automotive Assessor

DISCLAIMER OF LIABILITY TO THIRD PARTIES:- This Report is made solely for the use and benefit of the Client named on the front page of this Report.

No liability of responsibility whatsoever, in contract or tort, is accepted to any third party who may rely on the Report wholly or in part. Any third party acting or relying on this Report, in whole or in part, does so at his or her own risk.



LKK Auto Consultants Pte Ltd

51 Ubi Ave 1 #01-25 Paya Ubi Industrial Park, Singapore 408933

TEL: 6256 3561 FAX: 6256 4315

Reg. No: 199607198R GST Reg. No. 19-9607198-R

PHOTOGRAPHS FOR VEHICLE NO. SLH 3290A

INSPECTION

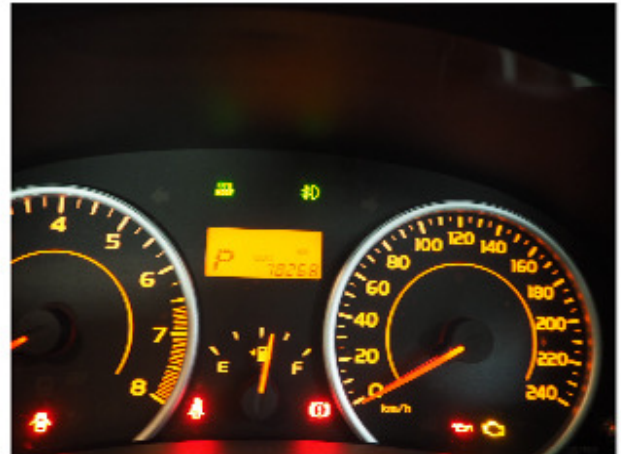



LKK Auto Consultants Pte Ltd

51 Ubi Ave 1 #01-25 Paya Ubi Industrial Park, Singapore 408933

TEL: 6256 3561 FAX: 6256 4315

Reg. No: 199607198R GST Reg. No. 19-9607198-R





LKK Auto Consultants Pte Ltd

51 Ubi Ave 1 #01-25 Paya Ubi Industrial Park, Singapore 408933

TEL: 6256 3561 FAX: 6256 4315

Reg. No: 199607198R GST Reg. No. 19-9607198-R

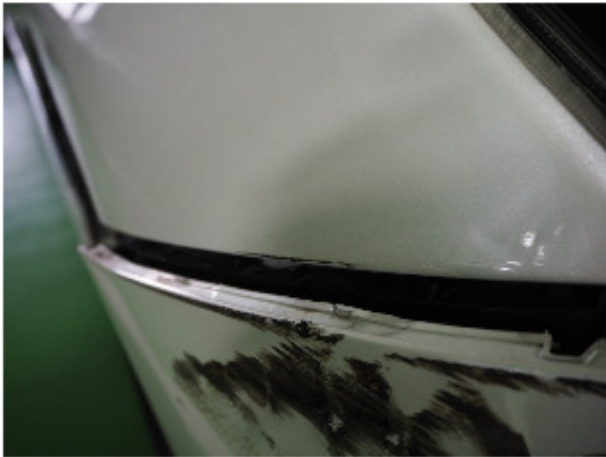



LKK Auto Consultants Pte Ltd

51 Ubi Ave 1 #01-25 Paya Ubi Industrial Park, Singapore 408933

TEL: 6256 3561 FAX: 6256 4315

Reg. No: 199607198R GST Reg. No. 19-9607198-R

