

3614

TOTAL

| |
|--|
| |
| |
| |
| |
| |
| |

**KAH MOTOR CO. SDN. BHD.**

(A Member of the Oriental Holdings Berhad)

Service and Body Repair

Tel: +65 6841 3838

Website: www.honda.com.sg

For 24-hours Roadside Assistance, Call 98203838

QUOTATION

GST Reg No.: M200050223

Company Ref. No.: S60FC1380G

Customer : CHINA TAIPING INSURANCE (S'PORE) PTE
3 ANSON ROAD #16-00
SPRINGLEAF TOWER
SINGAPORE 079909

Registration No : SLN2021K

Chassis No : JHMRU1830GX202205

Model : HRV LX-SIN CVT YM 2016

Owner's Name : SAUJIT BANDHU

Ins Policy No. :

Date of Accident : 27/3/2020

Document No. : SQT20001372

Date : 27. Mar 2020

Customer No. : WZC008

Svc Advisor : NG SIN HAI

Engine No : L15B4532206

Date | Time : 27. Mar 2020 5:43:01 PM

Surveyor Name :

Survey Date :

Authorisation Date :

Page 1

| Item | Description | Qty | Unit Price | Disc % | Amount | 0% GST Amount | Amount incld GST |
|-----------------|---|-----|------------|--------|---------|---------------|------------------|
| | TP DIRECT SETTLEMENT (J/NO:) | | | | | | |
| | OWNER: | | | | | | |
| | OWNER INSURER: | | | | | | |
| | ACC DATE: | | | | | | |
| | SURVEYED BY: | | | | | | |
| | DATE: | | | | | | |
| | REF NO: | | | | | | |
| | TP INSURER: | | | | | | |
| | TP VEH: | | | | | | |
| 04636-T7A-310ZZ | PANEL SET,R.RR.OUTSIDE X | 1 | 630.30 | 25 | 472.72 | 33.09 | 505.81 |
| 67510-T7A-300ZZ | PANEL COMPR.RR.DOOR repair | 1 | 935.10 | 25 | 701.32 | 49.09 | 750.41 |
| 67825-T7A-003 | TAPER.RR.DOOR SASH | 1 | 20.30 | 5 | 19.28 | 1.35 | 20.63 |
| 75890-T7A-003 | TAPE,R.RR.DOOR PROTECTION | 1 | 24.80 | 5 | 23.56 | 1.65 | 25.21 |
| 42700-T7A-J93 | DISK,ALUMINIUM WHEEL | 1 | 740.40 | 5 | 703.38 | 49.24 | 752.62 |
| 74410-T7A-J01ZN | PROTECTOR,R,RR.WHEEL ARCH | 1 | 173.10 | 5 | 164.44 | 11.51 | 175.95 |
| 91505-TM8-003 | CLIP,BUMPER | 14 | 2.30 | 5 | 30.59 | 2.14 | 32.73 |
| 04715-T7A-900ZZ | FACE,RR.BUMPER repair | 1 | 463.70 | 5 | 440.51 | 30.84 | 471.35 |
| 33505-T7A-J01 | REFLECTOR ASSY,R,RR. X | 1 | 170.80 | 5 | 162.26 | 11.36 | 173.62 |
| 71593-T9A-J00 | SPACER R,RR.BUMPER SIDE | 1 | 11.50 | 5 | 10.92 | 0.76 | 11.68 |
| 71598-T9A-J00 | SPACER L,RR.BUMPER SIDE | 1 | 11.50 | 5 | 10.92 | 0.76 | 11.68 |
| 04717-T7A-000ZZ | FACER,RR.BUMPER CORNER | 1 | 96.50 | 5 | 91.67 | 6.42 | 98.09 |
| NMRS-4P-TM3040L | 4PCS ACT RR.SENSOR ? | 1 | 320.00 | | 320.00 | 22.40 | 342.40 |
| Sum Item | | | | | 3151.57 | 220.61 | 3,372.18 |
| BOSUN | SUNDRIES | 1 | 100.00 | 30 | 100.00 | 7.00 | 107.00 |
| BML02I | INSPECT RR LIGHTING MECHANISMS. PERFORM WATER | 1 | 140.00 | | 140.00 | 9.80 | 149.80 |
| BA02R | REMOVE & RENEW REVERSE SENSORS-4 PCS (N) | 1 | 140.00 | | 140.00 | 9.80 | 149.80 |
| BKBU01R | RESET VEHICLE SMART KEY ACCESS/ENTRY SYSTEM | 1 | 650.00 | 580 | 650.00 | 45.50 | 695.50 |

Printed on 27/3/2020 6:01:58 PM

This is a computer generated invoice. No signature is required.

Part prices are subjected to change without notice.

The above estimated cost of repair do not include any unforeseen damages.

GST Amount is calculated from individual line(s).

An amount of \$53.50 (incl GST) will be applicable for the request of the above quotation for estimates above \$2,000.00.

However, if the repairs are subsequently done at Kah Motor Co. Sdn. Bhd, it will be refunded.

HONDA

KAH MOTOR CO. SDN. BHD.

(Member of the Oriental Holdings Berhad)

Service and Body Repair

Tel: +65 6841 3838

Website: www.honda.com.sg

For 24-hours Roadside Assistance, Call 98203838

QUOTATION

GST Reg No.: M200050223

Company Ref. No.: S60FC1380G

Customer : CHINA TAIPING INSURANCE (S'PORE) PTE
3 ANSON ROAD #16-00
SPRINGLEAF TOWER
SINGAPORE 079909
Registration No : SLN2021K
Chassis No : JHMRU1830GX202205
Model : HRV LX-SIN CVT YM 2016
Owner's Name : SAUJIT BANDHU
Ins Policy No. :
Date of Accident : 27/3/2020

Document No. : SQT20001372
Date : 27. Mar 2020
Customer No. : WZC008
Svc Advisor : NG SIN HAI
Engine No : L15B4532206
Date | Time : 27. Mar 2020 5:43:01 PM
Surveyor Name :
Survey Date :
Authorisation Date :

Page 2

| Item | Description | Qty | Unit Price | Disc % | Amount | 0% GST Amount | Amount incld GST |
|-------------------|--|-----|------------|--------|---------|---------------|------------------|
| BMI03D | REMOVE & INSTALL REAR COMPARTMENT LININGS | 1 | 650.00 | X | 650.00 | 45.50 | 695.50 |
| BOJSE | BODY JOINT SEALANT FOR DOOR | 1 | 100.00 | X | 100.00 | 7.00 | 107.00 |
| BOJSE | BODY JOINT SEALANT FOR FENDER | 1 | 100.00 | X | 100.00 | 7.00 | 107.00 |
| BKDR22R | REMOVE & TRANSFER ITEMS TO NEW RR R DR. ADJUST | 1 | 650.00 | X | 650.00 | 45.50 | 695.50 |
| BKFE22R | CUT OFF & RENEW RR R FENDER. | 1 | 4000.00 | 1300 | 4000.00 | 280.00 | 4280.00 |
| BP03R | SPRAY PAINTING ON REPAIRED OR REPLACED AREAS. (3P) | 1 | 3000.00 | 1560 | 3000.00 | 210.00 | 3210.00 |
| Sum Labor | | | | | 9530.00 | 667.10 | 10,197.10 |
| BO-WHEEL ALIGN X4 | WHEEL ALIGNMENT X4 | 1 | 180.00 | | 180.00 | 12.60 | 192.60 |
| Sum Ext. Service | | | | | 180.00 | 12.60 | 192.60 |

Survey By

Date & Time

Excess

Status

Signature

Resul - Hp 90010068

02/01/2020 @ 1425

5 days

[Signature]

Resy before paint

Total Amount 12,861.57 900.31 13,761.88

Total (Inclusive of GST) 13,761.88

LKK Auto Consultants hence notify the Repairer of the following:

- To resurvey before/after spray painting
- To display damaged part(s) during resurvey
- Parts prices are subject to confirmation
- Third party survey is on a "Without Prejudice" basis
- No illegal modifications are allowed
- Supplementary items are subject to final approval from the Insurance Company

Acknowledged by Repairer

Signature:

Date:

Printed on 27/3/2020 6:01:58 PM

This is a computer generated invoice. No signature is required.

Part prices are subjected to change without notice.

The above estimated cost of repair do not include any unforeseen damages.

GST Amount is calculated from individual line(s).

An amount of \$53.50 (incl GST) will be applicable for the request of the above quotation for estimates above \$2,000.00.

However, if the repairs are subsequently done at Kah Motor Co. Sdn. Bhd, it will be refunded.

SINGAPORE ACCIDENT STATEMENT

IMPORTANT NOTICE

1. Please report correctly the details of the accident to speed up the claims process.
2. This Form must be completed by the Policyholder and/or the Authorised Driver.
3. Information provided must be as truthful and accurate as possible. Any wilful misrepresentation or withholding of material facts may allow insurance companies to repudiate policy liability.
4. The issue and acceptance of this Form by insurance companies is not an admission of policy liability on the part of the insurance companies.
5. Any false reporting may be referred to the Police for investigation.
6. This report will be forwarded by the insurers of the GIA Records Management Centre established by the General Insurance Association of Singapore (GIA) for archiving and that copies of this report will, for a fee, be made available upon application by interested parties.
7. By the lodgement of this report to the insurers, you hereby consent to the archiving of this report at the centre and to copies of the report being made available aforesaid.

ACCIDENT STATEMENT

| | |
|----------------------------|---------------------------------------|
| Date Of Report | 27/03/2020 17:32 |
| Date Of Accident | 27/03/2020 10:20 |
| Exact Location Of Accident | GRANGE ROAD SLIP ROAD TO ORCHARD LINK |
| Country/State of Loss | SINGAPORE |

DETAILS OF OWN VEHICLE

| | |
|-----------------------------|----------------------|
| Vehicle Registration Number | SLN2021K |
| Insured/Policyholder | |
| Name Of Registered Owner | SAUJIT BANDHU |
| NRIC No | SXXXX361G |
| Email Address | NOEMAIL |
| Mobile Phone No | (LOCAL) +65-91296472 |
| Alternative Phone No | OFFICE-91296472 |

Vehicle Particulars

| | |
|--------------|--------------|
| Manufacturer | HONDA |
| Model | HR-V-1.5 (A) |

Exact Purpose for which vehicle was being used at time of accident

Are you claiming under your own insurance policy for repair to your vehicle? NO

If No, Please state action to be taken THIRD PARTY

Vehicle Category PRIVATE CAR

Insurance Company

| | |
|---------------------------|---------------------------|
| Name of Insurance Company | LIBERTY INSURANCE PTE LTD |
| Type Of Coverage | COMPREHENSIVE |
| Fleet Policy | NO |

Policy Number

Cover Note Number

Driver

| | |
|----------------------|----------------------|
| Name of Driver | SAUJIT BANDHU |
| NRIC No | SXXXX361G |
| Date Of Birth | 31/03/1973 |
| Occupation | INDOOR |
| Date Of Driving Pass | 04/06/2013 |
| Driving Experience | 6 YEARS AND 9 MONTHS |
| Gender | MALE |
| Mobile Number | (LOCAL) +65-91296472 |
| Fax Number | |
| Contact Number | OFFICE-91296472 |
| Email Address | NOEMAIL |

S

Address
 Postcode
 Was driver an employee of the Insured's Company NO
 If No, Relationship of the Driver with the Insured OWNER
 Vehicle Registration Number of Driver's Own
 Vehicle -
 -
 Insurance Company of Driver's Own Vehicle -
 -
 -

General Information of the Accident

Type Of Accident SIDE SWIPE
 Weather Conditions CLEAR
 Road Surface DRY

Other Information

Was any foreign vehicle involved in this accident? NO
 Number of vehicles (including own vehicle)
 involved in the accident 2
 Was any body injured in the Accident? NO
 Was any injured conveyed to hospital by
 ambulance? NO
 Was any other material or property damaged? YES
 I have been approached by unknown person(s)
 soliciting/offering accident claims assistance. NO
 Number of Passengers (Including Driver) 1

Details of Police Action

Was the accident reported to the police? NO
 If Yes, Please state which Police Station
 Was notice of intended Prosecution given? NO
 If Yes, against whom?

Circumstances of Accident

REFER

Attachment(s)

Are accident photos available for attachment? YES
 Was there any video captured by Car Camera? NO
 Was there any audio recorded? NO

DETAILS OF OTHER VEHICLE PROPERTY 1

Vehicle Registration Number PC3047R
 Vehicle Make/Model/Colour
 Details Of Properties
 Vehicle Category COMMERCIAL VEHICLE
 Name of Driver
 NRIC/Passport Number
 Contact Number
 Address
 Postcode
 Insurance Company Name
 Nature Of Damage
 No. Of Passenger (Including Driver)

Sketch Plan

Vehicle Number: _____

SKETCH PLAN

IMPORTANT NOTICE

1. Please report correctly the details of the accident to speed up the claims process.
2. This Form must be completed by the Policyholder and/or the Authorised Driver.
3. Information provided must be as truthful and accurate as possible. Any wilful misrepresentation or withholding of material facts may allow insurance companies to repudiate policy liability.
4. The issue and acceptance of this Form by insurance companies is not an admission of policy liability on the part of the insurance companies.
5. Any false reporting may be referred to the Police for investigation.
6. The report will be forwarded by the Insurers of the GIA Records Management Centre established by the General Insurance Association of Singapore (GIA) for archiving and that copies of this report will for a fee be made available upon application by interested parties.
7. By the lodgment of this report to the Insurers, you hereby consent to the archiving of this report at the centre and to copies of the report being made available aforesaid.
8. Consent under the Personal Data Protection Act (PDPA) I understand, acknowledge, agree and consent that:
 - (a) My insurer, my workshop and the General Insurance Association of Singapore ("GIA") may/are permitted to collect, use, disclose and/or process my personal data/personal information set out in this [form] and any other personal information provided by me or possessed by my insurer (collectively the "Personal Information") and disclose and transfer such Personal Information to all insurer(s) who have insured vehicle(s) involved in this accident (all insurer(s) who have insured vehicle(s) involved in this accident shall be collectively referred to as the "Insurers"), the Insurers' lawyers/law firms, the Monetary Authority of Singapore and any relevant government agency/authority (such as the police), for the purpose(s) of :
 - (i) processing, handling and/or dealing with my claims including the settlement of the claims and any necessary investigations relating to the claims;
 - (ii) investigating the accident and/or my claims;
 - (iii) carrying out and/or dealing with my instructions or responding to any enquiries by me;
 - (iv) administering my claims (including the mailing of correspondence, statements, invoices, reports or notices to me, which could involve disclosure of certain personal data about me to bring about delivery of the same as well as on the external cover of envelopes/mail packages); and/or
 - (v) complying with applicable law in administering, processing, handling and/or dealing with my claims (collectively the "Purposes")
 - (b) all insurer(s) who have insured vehicle(s) involved in this accident and the Insurers' lawyers/law firms, may/are permitted to collect, use, disclose and/or process my Personal Information for one or more of the above Purposes; and
 - (c) my Personal Information may/can be disclosed by any of the Insurers and/or GIA to their third party service providers or agents (including their lawyers/law firms), which may be sited outside of Singapore, for one or more of the above Purposes.
 - (d) my Personal Information will also be collected and used to compile claims history for the purpose of fraud detection, investigation and management in present and all future claims.
 - (e) the information so collected under (d) above may be shared / disclosed:
 - (i) to all insurers and/or any other third parties that assist in evaluating, investigating, controlling or managing fraud, regulators, law enforcement and government agencies as reasonably required for the purposes stated, or
 - (ii) for complying with requirements under any regulations, laws or court orders.



Policyholder's Signature
Date & Time: _____

Driver's Signature
(If driver is not the policyholder)
Date & Time: _____

Reporting Centre Personnel's Signature
Name: _____
NRIC/FIN No.: _____

Vehicle Number: _____

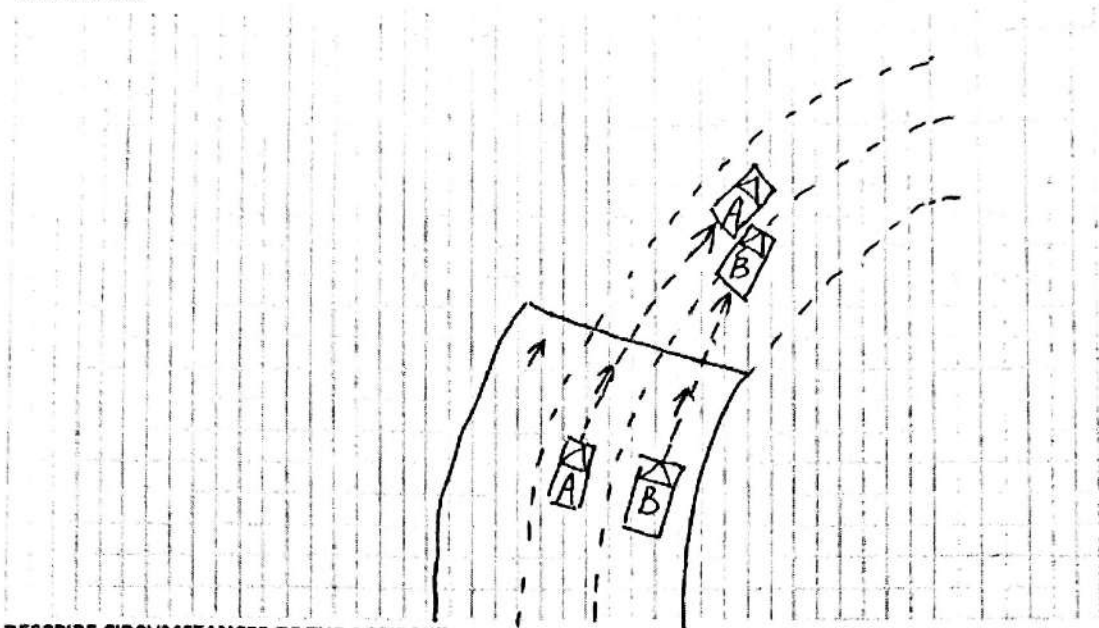
SKETCH PLAN



DESCRIBE CIRCUMSTANCES OF THE ACCIDENT

On 27th morning I was on my way for an appointment. I was taking a right turn from the middle lane of George Road. Just after the traffic light - Black Celos Mercedes Benz travelling in extreme right lane hit my car from behind.

DECLARATION

I/We declare the foregoing particulars are true in every respect.

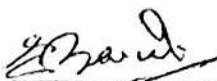

Policyholder's Signature
Date & Time:

Driver's Signature
(If driver is not the policyholder)
Date & Time:



Reporting Centre Personnel's Signature
Name:
NRIC/FIN No.:

> Back to OneMotoring

Enquire PARF/COE Rebate for Registered Vehicle

| | |
|----------------|----------------|
| Owner ID Type: | Singapore NRIC |
| Owner ID: | 361G |

| | |
|-------------------------------|-------------------|
| Vehicle No.: | SLN2021K |
| Vehicle to be Exported: | No |
| Intended Deregistration Date: | 02 Jul 2020 |
| Vehicle Make: | HONDA |
| Vehicle Model: | HRV 1.5 LX CVT |
| Primary Colour: | Black |
| Manufacturing Year: | 2017 |
| Engine No.: | L15B4532206 |
| Chassis No.: | JHMRU1830GX202205 |
| Maximum Power Output: | 96.0 kW (128 bhp) |
| Open Market Value: | \$22,195.00 |
| Original Registration Date: | 26 Apr 2017 |
| First Registration Date: | 26 Apr 2017 |
| Transfer Count: | 0 |
| Actual ARF Paid: | \$18,073.00 |

Intended PARF Rebate Details

| | |
|-------------------------------|-------------|
| PARF Eligibility: | Yes |
| PARF Eligibility Expiry Date: | 25 Apr 2027 |
| PARF Rebate Amount: | \$13,554.00 |

Intended COE Rebate Details

| | |
|----------------------|--------------------------------------|
| COE Expiry Date: | 25 Apr 2027 |
| COE Category: | A - Car up to 1600cc & 97kW (130bhp) |
| COE Period(Years): | 10 |
| QP Paid: | \$52,000.00 |
| COE Rebate Amount: | \$35,432.00 |
| Total Rebate Amount: | \$48,986.00 |

The information contained herein is correct as at 02 Jul 2020

OK

Black

Used 2017 Honda HR-V 1.5A DX

Merimen e-Claims

art.com/used_cars/info.php?ID=892152&DL=1000

► Honda HR-V 1.5A DX

Overview

Financial

Accessories

Similar

Research

Photos

Map

Price \$63,800

Depreciation ⓘ \$8,360 /yr
View models with similar depre

Reg Date 03-Apr-2017
(6yrs 9mths COE left)

Mileage 71,800 km (22.1k /yr)

Manufactured ⓘ 2016

Road Tax ⓘ \$682 /yr

Transmission Auto

Dereg Value ⓘ \$45,334 as of today (change)

OMV ⓘ \$19,712

COE ⓘ \$50,789

ARF ⓘ \$14,712

Engine Cap 1,496 cc

Power 96.0 kW (128 bhp)

Curb Weight ⓘ 1,185 kg

No. of Owners ⓘ 1

Type of Vehicle SUV

Features

1.5L Earth Dreams DOHC Engine, 128 BHP, CVT Automatic Transmission, ABS, Airbags, Electronic Parking Brake, Cruise Control, Keyless Entry/Start/Stop. View specs of the [Honda HR-V \(2015\)](#)

Accessories

Sports Rims, Leather Seats, Built-In Audio System With Steering Controls, Retractable Side Mirrors, Reverse Camera/Sensors, Solar Films, Fog Lights.

Compare