



LKK Auto Consultants Pte Ltd

51 Ubi Ave 1 #01-25 Paya Ubi Industrial Park, Singapore 408933

TEL: 6256 3561 FAX: 6256 4315

Reg. No: 199607198R GST Reg. No. 19-9607198-R

TAX INVOICE

MS FIRST CAPITAL INSURANCE LTD
36 ROBINSON ROAD
#16-01 CITY HOUSE
SINGAPORE 068877

INV No. AC2007015
INV Date 16/10/2020
Reference CC6/FCI20004598/Aga3q2
Code FCI2



PROFESSIONAL SERVICE FEE

Vehicle No. SLQ 9078K
Insured Veh. SHC 7082G
Claim No. D20001695MFSH
Policy No. D-18088937MFSH
Accident Date 25/03/2020
Inspection Date 27/03/2020

Description	Total
Third Party Express Settlement	350.00
Subtotal	350.00
GST (7%)	24.50
Grand Total	374.50

We shall be glad if you could forward the payment at your early convenience.

Cheque should be crossed and made payable to 'LKK Auto Consultants Pte Ltd'

LKK Auto Consultants Pte Ltd



LKK Auto Consultants Pte Ltd

51 Ubi Ave 1 #01-25 Paya Ubi Industrial Park, Singapore 408933

TEL: 6256 3561 FAX: 6256 4315

Reg. No: 199607198R GST Reg. No. 19-9607198-R

Affiliated to Federation Internationale Des Experts En Automobile				
MS FIRST CAPITAL INSURANCE LTD		Ref : CC6/FCI20004598/Aga3q2		
36 ROBINSON ROAD #16-01 CITY HOUSESINGAPORE 068877		Date : 16-10-2020		
		Code : FCI2		
1. Policy Particulars :- THIRD PARTY CLAIM				
Insured Veh.	SHC 7082G	Veh. Inspected	SLQ 9078K	
Policy No.	D-18088937MFSH	Coverage (\$)	0.00	
Claim No.	D20001695MFSH	Excess (\$)	0.00	
Assign From		Assign Date	27/03/2020	
2. Vehicle Particulars & Condition				
Make & Model	SUBARU IMPREZA	c.c	1600	
Engine No.	HIDDEN	Year of Reg.	2017	
Chassis No.	JF1GT3KC5HG008438	Colour	RED	
Odometer	55047	Steering	IN ORDER	
Brakes	IN ORDER	Modification	SPORTS RIM	
General	GOOD			
3. Conditions of Tyres				
	Size	Make	Balance	
R/H Front Tyre	205/50 R17	BRIDGESTONE	6 mm	
L/H Front Tyre	205/50 R17	BRIDGESTONE	6 mm	
R/H Rear Tyre	205/50 R17	BRIDGESTONE	6 mm	
L/H Rear Tyre	205/50 R17	BRIDGESTONE	6 mm	
4. Description of Damages				
THE VEHICLE SUSTAINED DAMAGES AT THE REAR PORTION. DAMAGES SEE DETAILS.				
5. General Information				
Accident Date	25/03/2020	Inspection Date	27/03/2020	
Survey held at	MG SOLUTION PTE LTD 23 KAKI BUKIT AVE 4 (SOUTH WING) #02-03B VICOM INSPECTION CENTRE, SINGAPORE 415933			
5a. Remarks				
A)THE INSPECTION WAS CONDUCTED ON A"WITHOUT PREJUDICE" BASIS. B)IN ACCORDANCE TO YOUR INSTRUCTIONS, WE HAVE NOT AUTHORISED REPAIRS.				
5b. Estimate Days of Repair				
ESTIMATED NORMAL PERIOD FOR REPAIR:		3 Working Days		



LKK Auto Consultants Pte Ltd

51 Ubi Ave 1 #01-25 Paya Ubi Industrial Park, Singapore 408933

TEL: 6256 3561 FAX: 6256 4315

Reg. No: 199607198R GST Reg. No. 19-9607198-R

Page No.:1 of 2

ADJUSTMENT ON REPAIR COST FOR VEHICLE NO. SLQ 9078K

Qty	Description of Parts	Condition	Estimate By Workshop (\$))	Our Adjusted (\$)
<u>REPLACEMENT OF PARTS</u>				
1	REAR BUMPER	DEFORMED	703.50	453.60
2	REAR BUMPER SIDE RETAINER @\$55.40	NECESSARY	110.80	110.80
1	REAR BUMPER REINFORCEMENT	BENT	420.00	223.00
2	REAR TAIL LAMP @\$402.30	N/S CRACKED	804.60	402.30
1	REAR END PANEL	TO REPAIR SEE LABOUR	630.00	-
1	REAR END PANEL TOP GARNISH	DEFORMED	198.00	198.00
	LESS 20% DISCOUNT		-573.38	-277.54
			2,293.52	1,110.16
<u>SPECIAL NETT ITEMS</u>				
1	SET REAR BUMPER CLIPS (SN)	NECESSARY	22.00	22.00
1	SET REAR TAIL LAMP CLIPS (SN)	NECESSARY	20.00	10.00
1	SET REAR END PANEL TOP GARNISH CLIPS (SN)	NECESSARY	20.00	10.00
1	REAR END PANEL INSULATION SEAL (SN)	NOT NECESSARY	150.00	-
1	REVERSE SENSOR (SN)	DAMAGED	220.00	200.00
			432.00	242.00
<u>LABOUR</u>				
	STRAIGHTEN REMOVE AND REFIX DAMAGED PARTS.INCLUSIVE OF THE REPAIR OF REAR END PANEL .		1,000.00	300.00
	TO PUTTY ,SPRAY PAINT, WAX POLISH.		1,000.00	400.00
	TO APPLY RUST PROOFING ON AFFECTED AREAS.		250.00	30.00
	TO CHECK BULB WIRING FOR DAMAGES.		150.00	30.00
	REMOVE AND REFIX CUSHION SEAT /UPHOLSTERY TO FACILTATE REPAIR .		180.00	40.00
	REMOVE AND REFIX REVERSE SENSOR AND DISTANCE SETTING.		80.00	50.00
			2,660.00	850.00
GRAND TOTAL			5,385.52	2,202.16
RECOMMENDED COST OF LUMP SUM REPAIRS (TO ITS PRE-ACCIDENT CONDITION)				1,700.00

Report Ref No. CC6/FCI20004598/Aga3q2



Report Ref No. CC6/FCI20004598/Aga3q2

A handwritten signature in black ink, appearing to read 'A.L.P.' or similar, enclosed in a light gray rectangular box.

ADRIAN LING WAI PING

B.Eng,AMSOE,AMIRTE,AMSAE-A,M.MATAI

Licensed Appraiser

DISCLAIMER OF LIABILITY TO THIRD PARTIES:- This Report is made solely for the use and benefit of the Client named on the front page of this Report.

No liability of responsibility whatsoever, in contract or tort, is accepted to any third party who may rely on the Report wholly or in part. Any third party acting or replying on this Report, in whole or in part, does so at his or her own risk.



LKK Auto Consultants Pte Ltd

S1 Ubi Ave 1 #01-25 Paya Ubi Industrial Park, Singapore 408933

TEL: 6256 3551 FAX: 6256 4315

Reg. No: 199607198R GST Reg. No. 19-9607198-R

PHOTOGRAPHS FOR VEHICLE NO. SLQ 9078K

INSPECTION





LKK Auto Consultants Pte Ltd

51 Ubi Ave 1 #01-25 Paya Ubi Industrial Park, Singapore 408933

TEL: 6256 3551 FAX: 6256 4315

Reg. No: 199607198R GST Reg. No. 19-9607198-R





LKK Auto Consultants Pte Ltd

S1 Ubi Ave 1 #01-25 Paya Ubi Industrial Park, Singapore 408933

TEL: 6256 3551 FAX: 6256 4315

Reg. No: 199607198R GST Reg. No. 19-9607198-R

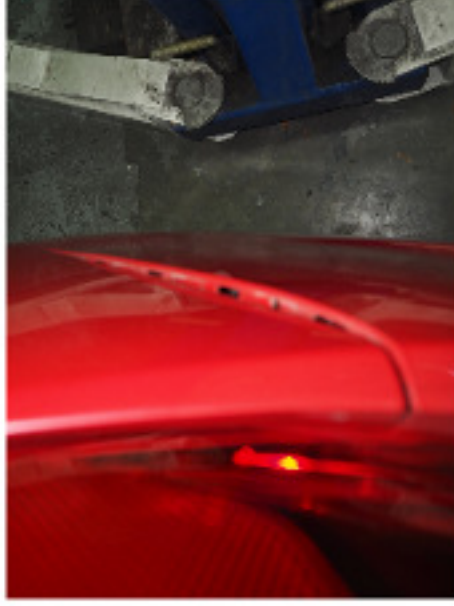



LKK Auto Consultants Pte Ltd

51 Ubi Ave 1 #01-25 Paya Ubi Industrial Park, Singapore 408933

TEL: 6256 3551 FAX: 6256 4315

Reg. No: 199607198R GST Reg. No. 19-9607198-R

PHOTOGRAPHS FOR VEHICLE NO. SLQ 9078K

RE-INSPECTION





LKK Auto Consultants Pte Ltd

S1 Ubi Ave 1 #01-25 Paya Ubi Industrial Park, Singapore 408933

TEL: 6256 3551 FAX: 6256 4315

Reg. No: 199607198R GST Reg. No. 19-9607198-R

