

ASS. REC. BY:

REF: C4/CT120004581/UTF3

Special Instruction:

Surveyor: MarcusASSIGNMENT (Office)From (Person): Adeline Chay of CTI Date/Time: 27/3/20 @ 12:34pm

Estimated Cost: _____ Bill to: _____

OD TP WS/TP RES / OD RES / EVA / INV / MV / CSTo Inspect Vehicle No: SKC 7201U Insured: GBH 6383Pat Workshop m/s EURO SUCCESS SERVICES Tel: _____of 1 KAKI BUKIT AVE 6 #02-03 AUTOPAY S (617883)Policy No: BMCVSN 3054421900D Claim No: SNM 200201503C02

Sum Insured: _____ Excess: _____

Make of Veh: _____ D.O.A. 25/3/2020
(Client's Record)

CA / REV / REP. / REV 24 HRS

H.O.D. Endorsement: _____

Date/Time: 22/3/20 @ 1.06pm Person Contacted: Mr Hunt Vehicle IN/OUT

Date/Time	Action/Instruction (✓) Estimate
	<u>SKC 7201U - X</u>
	<u>GBH 6383P - X</u>

(08/11/13) wef

ASS. REC. BY: *Marcus*

REF:

CTI/ ASSIGNMENT

From:

Date:

Estimated Cost:

OD ☒ TP ☐ WS ☐ TP RES ☐ OD RES ☐ EVA ☐ INV ☐ MV

To Inspect Vehicle No:

at Workshop m/s

of

Insured:

Policy No.

Claims No.

Sum Insured:

Excess:

(Client's Record)

Make of Veh:

(Policy Condition)

Remark: The veh had commenced its
repair at the time of inspection.

N/S	O/S

Bal. or Market Value:

IDAC Accident Rpt:

GIA / PR Seen:

Est. Repairs:

Lum Sum:

\$ 12k

Consistent? : Yes or No

Consistent? : Yes or No

days Res.: Yes or No

% 3 Val.: Yes or No

CA / REV / REP. / 24 HRS

Vehicle: IN / OUT

Date:

Person Contacted:

Veh No:

Type: M.Car / M.Cycle / Bus / Van / Lorry / Taxi / Prime Mover /

Truck / Trailer or

Make:

Colour:

Sp. Reading

Eng/No:

C/No:

Gen. Cond: Good / Fair / Poor / Burnt

Steering: Inorder / Jammed / Leaked / Burnt or

Brake: Inorder / Jammed / Leaked / Burnt or

Modi: Nil / S/Rim / STD A/Rim or

Tyre Size:

F:

R:

BS / DUN / EXNOVA / GY / FS / LIZA / MIC / OHTSU / PIR / SUMI /
TOYO / YOKO or

Front

R/Bal.

L/Bal.

D.O.A.

Survey held at

Des. of Damages: Frt / Rear / O/S / N/S / U/C / Rooftop or

The U/C / Chassis frame / Body Structure affected due to collision.

Rear

R/Bal.

L/Bal.

D.O.I.

mm

mm

mm

mm

Date / Time

Action / Instruction

Col 16-10-2021 LTA 7998
asking sk. net 4002

Lump Sum \$4000 (Red. 27316.30, 89%)

Date/Time, File Pass to?

☐

Preli. Report

1)

☐

Final Report

Date/Time, File Return to?

2)

Days Of Repair:

Resurvey No. of Trip:

Survey Fee:

Transportation:

Add Fee:

☐

Site Insp (\$

☐

Interview (\$

☐

Tech. Invs (\$

☐

Weekend (\$

) S + RS, SI

) Photos

) Others

TOTAL

Report Format :

Lump Sum / I.A.I. (\$

TP

4000

SL 5405M

> **Back to OneMotoring**

Enquire PARF/COE Rebate for Registered Vehicle

Vehicle Owner Particulars	
Owner ID Type:	Singapore NRIC
Owner ID:	554C
Vehicle Details	
Vehicle No.:	SKC7201U
Vehicle to be Exported:	No
Intended Deregistration Date:	03 Apr 2020
Vehicle Make:	MITSUBISHI
Vehicle Model:	LANCER 1.6 A
Primary Colour:	Black
Manufacturing Year:	2006
Engine No.:	4G18HN5887
Chassis No.:	JMYSTCS3A7U002052
Maximum Power Output:	79.0 kW (105 bhp)
Open Market Value:	\$12,734.00
Original Registration Date:	17 Oct 2006
First Registration Date:	17 Oct 2006
Transfer Count:	5
Actual ARF Paid:	\$14,008.00
Intended PARF Rebate Details	
PARF Eligibility:	Forfeited
PARF Eligibility Expiry Date:	-
PARF Rebate Amount:	\$0.00
Intended COE Rebate Details	
COE Expiry Date:	16 Oct 2021
COE Category:	A - Car (1600cc & below)
COE Period(Years):	5
PQP Paid:	\$26,054.00
COE Rebate Amount:	\$7,998.00
Total Rebate Amount:	\$7,998.00
Message	
Please note that the 5-year COE for this vehicle cannot be further renewed. The vehicle must be de-registered upon COE expiry or when the vehicle reaches its statutory lifespan (if applicable), whichever is earlier.	

The information contained herein is correct as at 27 Mar 2020

OK

Any recommended tyr... MAZDA 6

2020 2nd G

Mitsubishi Lancer

Price Range

Depreciation

> 10 year(s)

Vehicle Type



Home » Used Cars » EDM Cars Pte Ltd » Mitsubishi Lancer 1.6A GLX (COE till 05/2021)

Mitsubishi Lancer 1.6A GLX (COE till 05/2021)

Overview

Financial

Insurance

Accessories

Similar

Research

Photos

Map



Price	\$10,800		
Depreciation ?	\$9,150 /yr	Reg Date	08-Jun-2006 (1yr 2mths 5days COE left)
Mileage	242,000 km (17.5k /yr)	Manufactured ?	2006
Road Tax ?	\$1,028 /yr	Transmission	Auto
Dereg Value ?	\$5,382 as of today (change)	OMV ?	\$12,603
COE ?	\$22,789	ARF ?	\$13,864
Engine Cap	1,584 cc	Power	79.0 kW (105 bhp)
Curb Weight ?	1,162 kg	No. of Owners ?	2
Type of Vehicle	Mid-Sized Sedan		

Features

1.6L Inline 4 Cylinders 16 Valve SOHC Powerful, Smooth And Fuel Efficient Engine, 5-Speed Manual Transmissions, ABS, Dual Airbags View specs of the Mitsubishi Lancer (2006-2008)

Accessories

Genuine Leather Seats, Sports Rims, Rear Spoiler, CD/MP3 Audio, Fog Lamps, Solar Film,

Description

Attractive Freebies Including Grooming, Servicing, Petrol Vouchers And Many More! COE Specialist With More Than 250 Positive Reviews And 100% Immediate Loan Approval! Additional 6 Months Warranty! Priced One Of The Lowest In The Market With Best Engine Condition! Superbly Well Maintained By Previous Owner! Call Us For A Breezy And Smooth Test Drive With Our Sales Associates!

Category

COE Car, Premium Ad Car

Sta Compare

https://www.sgcarmart.com/used_cars/info.php?ID=885209&DL=3588

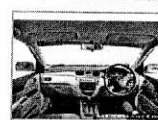
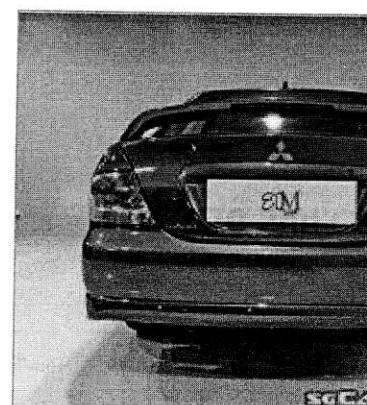

Location Map

Shortlist

Compare

Report Error

More Actions

Seller Information

EDM Cars Pte Ltd

52 vehicles for sale. 48 sold in past 3 months



60 Jalan Lam Huat #05-74/75/77

Carros Centre

Search cars nearby

Jimmy Tan

97469

Kenneth Luo

97116

Richmond Chan

85007

1/3

New Cars

Used Cars

Rental Cars

Sell My Car

Directory

Products

Insurance

Articles

Foru



Mitsubishi Lancer

Price Range ▼

Depreciation ▼

> 10 year(▼)

Vehicle Type ▼



Home » Used Cars » Cars Premium » Mitsubishi Lancer 1.6A GLX (COE till 12/2021)

Mitsubishi Lancer 1.6A GLX (COE till 12/2021)

Overview

Financial

Insurance

Accessories

Similar

Research

Photos

Map



CARS PREMIUM

The Dealer You Can Trust



Price	\$12,555		
Depreciation ?	\$7,230 /yr	Reg Date	21-Dec-2006 (1yr 8mths 24days COE left)
Mileage	N.A.	Manufactured ?	2006
Road Tax ?	\$1,028 /yr	Transmission	Auto
Dereg Value ?	\$8,906 as of today (change)	OMV ?	\$11,665
COE ?	\$25,636	ARF ?	\$12,832
Engine Cap	1,584 cc	Power	79.0 kW (105 bhp)
Curb Weight ?	1,162 kg	No. of Owners ?	2
Type of Vehicle	Mid-Sized Sedan		

Features

Responsive And Fuel Efficient 1.6L Inline 4 Cylinder 16 Valve Engine, Smooth 4 Speed Automatic Steptronic Transmission, Dual SRS Airbags, ABS. View specs of the Mitsubishi Lancer (2006-2008)

Accessories

Sports Rims, Fog Lamps, Spoiler, Reverse Sensors, Leather Seats, CD Changer, Knockdown Rear Seats.

Description

Cheaper Than Rental. Low Maintenance. Full Loan Available. Good For Short Term Drive. Hurry Call Now To View.

Category

COE Car

Status

Availabl

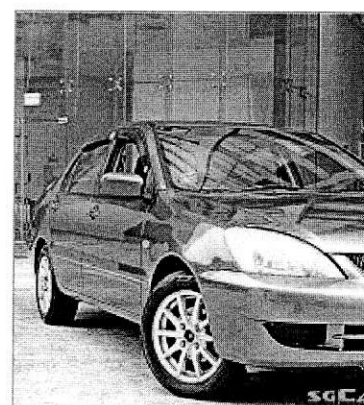
[Compare](#)

Location Map

[Shortlist](#)
[Compare](#)
[Report Error](#)
[More Actions](#)

Seller Information

Cars Premium

28 vehicles for sale. 23 sold in past 3 m

📍 1 Bukit Batok Crescent #02-47

WCEGA Plaza

Tel: 63654321

[Search cars nearby](#)

👤 Jonathon Toh

8500

SINGAPORE ACCIDENT STATEMENT

IMPORTANT NOTICE

1. Please report correctly the details of the accident to speed up the claims process.
2. This Form must be completed by the Policyholder and/or the Authorised Driver.
3. Information provided must be as truthful and accurate as possible. Any wilful misrepresentation or withholding of material facts may allow insurance companies to repudiate policy liability.
4. The issue and acceptance of this Form by insurance companies is not an admission of policy liability on the part of the insurance companies.
5. **Any false reporting may be referred to the Police for investigation.**
6. This report will be forwarded by the insurers of the GIA Records Management Centre established by the General Insurance Association of Singapore (GIA) for archiving and that copies of this report will, for a fee, be made available upon application by interested parties.
7. By the lodgement of this report to the insurers, you hereby consent to the archiving of this report at the centre and to copies of the report being made available aforesaid.

ACCIDENT STATEMENT

Date Of Report	26/03/2020 16:47
Date Of Accident	25/03/2020 09:00
Exact Location Of Accident	PIE (CHANGI) SIMEI EXIT
Country/State of Loss	SINGAPORE

DETAILS OF OWN VEHICLE

Vehicle Registration Number	SKC7201U
Insured/Policyholder	
Name Of Registered Owner	CHAY WAI FONG
NRIC No	SXXXX171E
Email Address	NOEMAIL
Mobile Phone No	(LOCAL) +65-97233691
Alternative Phone No	OFFICE-97233691

Vehicle Particulars

Manufacturer	MITSUBISHI
Model	LANCER

Exact Purpose for which vehicle was being used at time of accident

Are you claiming under your own insurance policy for repair to your vehicle? NO

If No, Please state action to be taken THIRD PARTY

Vehicle Category PRIVATE CAR

Insurance Company

Name of Insurance Company	AXA INSURANCE PTE LTD
Type Of Coverage	COMPREHENSIVE
Fleet Policy	NO
Policy Number	GA491923
Cover Note Number	

Driver

Name of Driver	QUAH RONG HUI
NRIC No	SXXXX171E
Date Of Birth	06/07/1984
Occupation	OUTDOOR
Date Of Driving Pass	19/06/2019
Driving Experience	0 YEAR AND 9 MONTH
Gender	MALE
Mobile Number	(LOCAL) +65-96310002
Fax Number	
Contact Number	
EMail Address	NOEMAIL

Address

BLK 2 UPPER ALHINIED LANE #02-62

Postcode

300003

If No, Relationship of the Driver with the Insured SPOUSE

Vehicle Registration Number of Driver's Own Vehicle -

Insurance Company of Driver's Own Vehicle -

General Information of the Accident

Type Of Accident COLLISION - HEAD TO REAR

Weather Conditions CLEAR

Road Surface DRY

Other Information

Was any foreign vehicle involved in this accident? NO

Number of vehicles (including own vehicle) involved in the accident 2

Was any body injured in the Accident? YES

Was any injured conveyed to hospital by ambulance? NO

Was any other material or property damaged? YES

I have been approached by unknown person(s) soliciting/offering accident claims assistance. NO

Number of Passengers (Including Driver) 2

Passenger 1
NAME: : CHUA EE ENG
GENDER: : FEMALE

Details of Police Action

Was the accident reported to the police? YES

If Yes, Please state which Police Station

Police Station Name TRAFFIC POLICE DIVISION HQ

Police Station Address ROAD: 10 UBI AVENUE 3 , POSTCODE: 408865 , COUNTRY: SINGAPORE

Police Station Contact TEL NO: 65470000 - FAX NO:

Was notice of intended Prosecution given? NO

If Yes, against whom?

Circumstances of Accident

REFER TO POLICE REPORT: T/20200326/7003.

Attachment(s)

Are accident photos available for attachment? YES

Was there any video captured by Car Camera? NO

Was there any audio recorded? NO

DETAILS OF OTHER VEHICLE PROPERTY 1

Vehicle Registration Number GBH6383P

Vehicle Make/Model/Colour

Details Of Properties VEHICLE B

Vehicle Category COMMERCIAL VEHICLE

Name of Driver

NRIC/Passport Number

Contact Number

Address

Postcode

Insurance Company Name

No. Of Passenger (Including Driver)

DETAILS OF INJURED PERSON 1

Name QUAH RONG HUI

Approximate Age

Injuries Sustain

Injured person in which vehicle? SKC7201U

Were seat belts worn?

Was this injured conveyed to hospital by ambulance?

Address

Postcode

DETAILS OF INJURED PERSON 2

Name CHUA EE ENG

Approximate Age

Injuries Sustain

Injured person in which vehicle? SKC7201U

Were seat belts worn?

Was this injured conveyed to hospital by ambulance?

Address

Postcode

SKETCH PLAN

IMPORTANT NOTICE

1. Please report correctly the details of the accident to speed up the claims process.
2. This Form must be completed by the Policyholder and/or the Authorised Driver.
3. Information provided must be as truthful and accurate as possible. Any wilful misrepresentation or withholding of material facts may allow insurance companies to repudiate policy liability.
4. The issue and acceptance of this Form by insurance companies is not an admission of policy liability on the part of the insurance companies.
5. Any false reporting may be referred to the Police for investigation.
6. The report will be forwarded by the insurers of the GIA Records Management Centre established by the General Insurance Association of Singapore (GIA) for archiving and that copies of this report will for a fee be made available upon application by interested parties.
7. By the lodgment of this report to the insurers, you hereby consent to the archiving of this report at the centre and to copies of the report being made available aforesaid.
8. **Consent under the Personal Data Protection Act (PDPA)**

I understand, acknowledge, agree and consent that

- (a) My insurer, my workshop and the General Insurance Association of Singapore ("GIA") may/are permitted to collect, use, disclose and/or process my personal data/personal information set out in this [form] and any other personal information provided by me or possessed by my insurer (collectively the "Personal Information") and disclose and transfer such Personal Information to all insurer(s) who have insured vehicle(s) involved in this accident (all insurer(s) who have insured vehicle(s) involved in this accident shall be collectively referred to as the "Insurers"), the insurers' lawyers/law firms, the Monetary Authority of Singapore and any relevant government agency/authority (such as the police), for the purpose(s) of:
 - (i) processing, handling and/or dealing with my claims including the settlement of the claims and any necessary investigations relating to the claims;
 - (ii) investigating the accident and/or my claims;
 - (iii) carrying out and/or dealing with my instructions or responding to any enquiries by me;
 - (iv) administering my claims (including the mailing of correspondence, statements, invoices, reports or notices to me, which could involve disclosure of certain personal data about me to bring about delivery of the same as well as on the external cover of envelopes/mail packages); and/or
 - (v) complying with applicable law in administering, processing, handling and/or dealing with my claims (collectively the "Purposes")
- (b) all insurer(s) who have insured vehicle(s) involved in this accident and the Insurers' lawyers/law firms, may/are permitted to collect, use, disclose and/or process my Personal Information for one or more of the above Purposes; and
- (c) my Personal Information may/can be disclosed by any of the Insurers and/or GIA to their third party service providers or agents (including their lawyers/law firms), which may be sited outside of Singapore, for one or more of the above Purposes
- (d) my Personal Information will also be collected and used to compile claims history for the purpose of fraud detection, investigation and management in present and all future claims
- (e) the information so collected under (d) above may be shared / disclosed:
 - (i) to all insurers and/or any other third parties that assist in evaluating, investigating, controlling or managing fraud, regulators, law enforcement and government agencies as reasonably required for the purposes stated; or
 - (ii) for complying with requirements under any regulations, laws or court orders

Policyholder's Signature
Date & Time:

Driver's Signature
(If driver is not the policyholder)
Date & Time:

Reporting Centre Personnel's Signature
Name:
NRK/FIN No.:

SKETCH PLAN

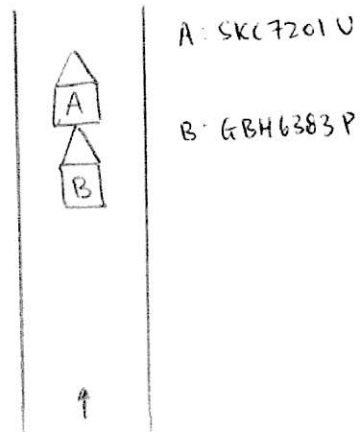

DESCRIBE CIRCUMSTANCES OF THE ACCIDENT

On the above stated date and time, I was traveling along
PIE (chang-) Simci Exit. I was traveling straight when suddenly
Vehicle B collided on to my vehicle rear portion.

DECLARATION

I/We declare the foregoing particulars are true in every respect

Ch

Policyholder's Signature
Date & Time:

Pen

Driver's Signature
(If driver is not the policyholder)
Date & Time:

Reporting Centre Personnel's Signature
Name:
NRIC/FIN No.: