

## SINGAPORE ACCIDENT STATEMENT

### IMPORTANT NOTICE

1. Please report correctly the details of the accident to speed up the claims process.
2. This Form must be completed by the Policyholder and/or the Authorised Driver.
3. Information provided must be as truthful and accurate as possible. Any wilful misrepresentation or withholding of material facts may allow insurance companies to repudiate policy liability.
4. The issue and acceptance of this Form by insurance companies is not an admission of policy liability on the part of the insurance companies.
5. **Any false reporting may be referred to the Police for investigation.**
6. This report will be forwarded by the insurers of the GIA Records Management Centre established by the General Insurance Association of Singapore (GIA) for archiving and that copies of this report will, for a fee, be made available upon application by interested parties.
7. By the lodgement of this report to the insurers, you hereby consent to the archiving of this report at the centre and to copies of the report being made available aforesaid.

### ACCIDENT STATEMENT

Date Of Report	21/03/2020 14:42
Date Of Accident	20/03/2020 10:05
Exact Location Of Accident	335 A SEMBAWANG CLOSE CAR PARK
Country/State of Loss	SINGAPORE

### DETAILS OF OWN VEHICLE

Vehicle Registration Number	SMG1822Y
<b>Insured/Policyholder</b>	
Name Of Registered Owner	KOH CHEE HWEE, JEFFERY
NRIC No	SXXXX252G
Email Address	EIGWAN@GMAIL.COM
Mobile Phone No	(LOCAL) +65-94385476
Alternative Phone No	OFFICE-94385476

### Vehicle Particulars

Manufacturer	AUDI
Model	A3 SEDAN 1.4 TFSI
Exact Purpose for which vehicle was being used at time of accident	PRIVATE USE
Are you claiming under your own insurance policy for repair to your vehicle?	YES
If No, Please state action to be taken	
Vehicle Category	PRIVATE CAR

### Insurance Company

Name of Insurance Company	AIG ASIA PACIFIC INSURANCE PTE. LTD.
Type Of Coverage	COMPREHENSIVE
Fleet Policy	NO
Policy Number	1800145592-01
Cover Note Number	

### Driver

Name of Driver	KOH CHEE HWEE, JEFFERY
NRIC No	SXXXX252G
Date Of Birth	23/11/1988
Occupation	INDOOR
Date Of Driving Pass	05/01/2009
Driving Experience	11 YEARS AND 2 MONTHS
Gender	MALE
Mobile Number	(LOCAL) +65-94385476
Fax Number	
Contact Number	OFFICE-94385476
Email Address	EIGWAN@GMAIL.COM

Address	BLK 332 #05-429 SEMBAWANG CLOSE
Postcode	
Was driver an employee of the Insured's Company	NO
If No, Relationship of the Driver with the Insured	OWNER
Vehicle Registration Number of Driver's Own Vehicle	- - -
Insurance Company of Driver's Own Vehicle	- - -

#### General Information of the Accident

Type Of Accident	HIT AND RUN / VANDALISM / DAMAGED WHILST PARKED
Weather Conditions	CLEAR
Road Surface	DRY

#### Other Information

Was any foreign vehicle involved in this accident?	NO
Number of vehicles (including own vehicle) involved in the accident	2
Was any body injured in the Accident?	NO
Was any injured conveyed to hospital by ambulance?	NO
Was any other material or property damaged?	YES
I have been approached by unknown person(s) soliciting/offering accident claims assistance.	NO
Number of Passengers (Including Driver)	0

#### Details of Police Action

Was the accident reported to the police?	YES
If Yes, Please state which Police Station	
Police Station Name	SEMPAWANG NEIGHBOURHOOD POLICE CENTRE
Police Station Address	<b>ROAD:</b> 4 SEMPAWANG CRESCENT , <b>POSTCODE:</b> 757633 , <b>COUNTRY:</b> SINGAPORE
Police Station Contact	<b>TEL NO:</b> 1800-5549999 - <b>FAX NO:</b> 68522499
Was notice of intended Prosecution given?	NO
If Yes, against whom?	

#### Circumstances of Accident

PLEASE REFER TO THE POLICE REPORT T/20200320/2094

#### Attachment(s)

Are accident photos available for attachment?	YES
Was there any video captured by Car Camera?	NO
Was there any audio recorded?	NO

#### DETAILS OF OTHER VEHICLE PROPERTY 1

Vehicle Registration Number	
Vehicle Make/Model/Colour	
Details Of Properties	
Vehicle Category	NA/UNKNOWN
Name of Driver	
NRIC/Passport Number	
Contact Number	
Address	
Postcode	
Insurance Company Name	

Nature Of Damage  
No. Of Passenger (Including Driver)

## Sketch Plan

### SKETCH PLAN

#### IMPORTANT NOTICE

1. Please report correctly the details of the accident to speed up the claims process.
2. This Form must be completed by the Policyholder and/or the Authorised Driver.
3. Information provided must be as truthful and accurate as possible. Any wilful misrepresentation or withholding of material facts may allow insurance companies to repudiate policy liability.
4. The issue and acceptance of this Form by insurance companies is not an admission of policy liability on the part of the insurance companies.
5. Any false reporting may be referred to the Police for investigation.
6. The report will be forwarded by the insurers of the GIA Records Management Centre established by the General Insurance Association of Singapore (GIA) for archiving and that copies of this report will for a fee be made available upon application by interested parties.
7. By the lodgment of this report to the insurers, you hereby consent to the archiving of this report at the centre and to copies of the report being made available aforesaid.

#### 8. Consent under the Personal Data Protection Act (PDPA)

I understand, acknowledge, agree and consent that:

- (a) My insurer, my workshop and the General Insurance Association of Singapore ("GIA") may/are permitted to collect, use, disclose and/or process my personal data/personal information set out in this [form] and any other personal information provided by me or possessed by my insurer (collectively the "Personal Information") and disclose and transfer such Personal Information to all insurer(s) who have insured vehicle(s) involved in this accident (all insurer(s) who have insured vehicle(s) involved in this accident shall be collectively referred to as the "Insurers"), the Insurers' lawyers/law firms, the Monetary Authority of Singapore and any relevant government agency/authority (such as the police), for the purpose(s) of:
  - (i) processing, handling and/or dealing with my claims including the settlement of the claims and any necessary investigations relating to the claims;
  - (ii) investigating the accident and/or my claims;
  - (iii) carrying out and/or dealing with my instructions or responding to any enquiries by me;
  - (iv) administering my claims (including the mailing of correspondence, statements, invoices, reports or notices to me, which could involve disclosure of certain personal data about me to bring about delivery of the same as well as on the external cover of envelopes/mail packages); and/or
  - (v) complying with applicable law in administering, processing, handling and/or dealing with my claims (collectively the "Purposes")
- (b) all insurer(s) who have insured vehicle(s) involved in this accident and the Insurers' lawyers/law firms, may/are permitted to collect, use, disclose and/or process my Personal Information for one or more of the above Purposes; and
- (c) my Personal Information may/can be disclosed by any of the Insurers and/or GIA to their third party service providers or agents (including their lawyers/law firms), which may be sited outside of Singapore, for one or more of the above Purposes.
- (d) my Personal Information will also be collected and used to compile claims history for the purpose of fraud detection, investigation and management in present and all future claims.
- (e) the information so collected under (d) above may be shared / disclosed:
  - (i) to all insurers and/or any other third parties that assist in evaluating, investigating, controlling or managing fraud, regulators, law enforcement and government agencies as reasonably required for the purposes stated, or
  - (ii) for complying with requirements under any regulations, laws or court orders.

Policyholder's Signature

Date & Time:

21/03/2020  
1320

Driver's Signature

(If driver is not the policyholder)

Date & Time:

Reporting Centre Personnel's Signature

Name: WUTH KUNY SEAH, George

NRIC/FIN No.: G29871431 X



### Sketch Plan #2

### SKETCH PLAN

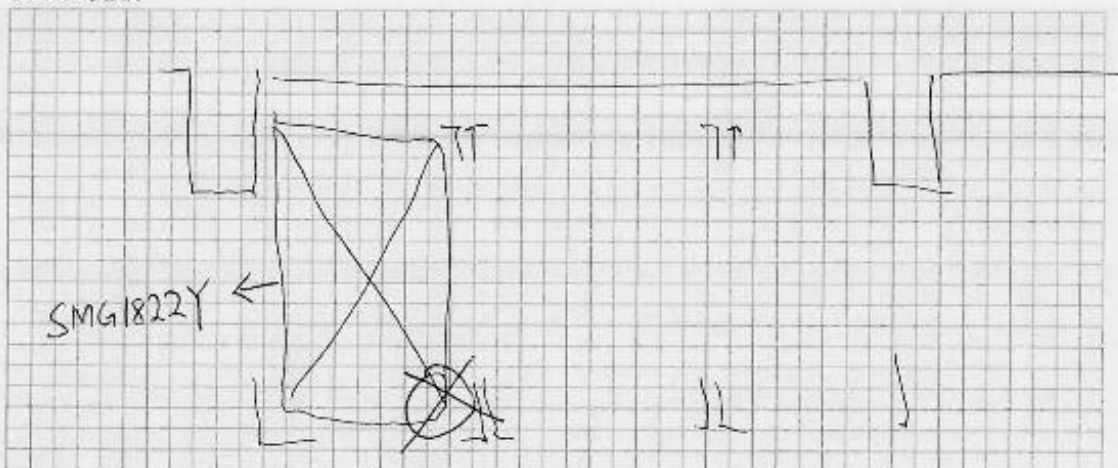

**DESCRIBE CIRCUMSTANCES OF THE ACCIDENT**

Please refer to the police report No. T/20200320/294

## DECLARATION

I/We declare the foregoing particulars are true in every respect.

Policyholder's Signature \_\_\_\_\_

Date & Time: 21/03/2020  
12:20 H.

GIA RMC SketchPlane.ghn 1/3

Driver's Signature

(If driver is not the policyholder)  
Date & Time:

Reporting Centre Personnel's Signature

Name: WILLIAM SETH, George  
NRIC/FIN No.: G298743A

NRIC/FIN No.: 62987143A



## Police Report



**SINGAPORE  
POLICE FORCE**



T/20200320/2094

1 of 3

Police Station Of Origin:  
Sembawang N.P.C  
4 Sembawang Crescent SINGAPORE  
757633  
Tel No: 1800-5549999

Report No. T/20200320/2094

## REPORT OF A TRAFFIC ACCIDENT

Date/Time Report Made: 20/03/2020 17:07	Vide Report No.:	Station Diary No.: BB
--	------------------	--------------------------

## Informant's Particulars

Name of Informant: KOH CHEE HWEE, JEFFERY			Address: APT BLK 333 SEMBAWANG CLOSE #05-429 SINGAPORE 750333		
ID Type / ID No.: NRIC NO / S8847252G			Contact No.: Home/Office: Mobile: 94385476		
Nationality: SINGAPORE CITIZEN			Email:		
Sex: Male	Age: 31	Date of Birth: 23/11/1988	Type of Informant: Driver		
Race: Chinese			Language:		Institution / School Name:
Occupation: SELF EMPLOYED			Driving Licence Information: Class: 3 Date of Expiry:		

## General Information of the Accident

Type of Accident:	Non-Injury Hit and Run	Drink Drive: No	Date/Time of Accident: 20/03/2020 10:05	Type of Location: MSCP
Location: Along Road 1 SEMBAWANG CLOSE  335A Sembawang Close MSCP				
Weather: Unknown		Road Surface: Unknown	Road Speed Limit:	
Traffic Flow: One Way		Traffic Control: Not Controlled	Traffic Volume: No Traffic	
Type of Collision: Moving Vehicle Against - Parked Vehicle			Anyone conveyed by ambulance: No	

## Details of Vehicle Involved

Vehicle No.	Type	Make	Model	Color	Condition	No of Passenger
SMG1822Y	Car	AUDI	A3 SEDAN 1.4 TFSI COD S TRONIC	Blue	Slightly Damaged	0

## Details of Vehicle Insurance

Vehicle No.	Insurance Company	Insurance No	Effective	Expiry Date
SMG1822Y	AIG ASIA PACIFIC INSURANCE PTE. LTD	1800145592-01	07/12/2019	06/12/2020

# Police Report



**SINGAPORE  
POLICE FORCE**



T/20200320/2094

2 of 3

Police Station Of Origin:  
Sembawang N.P.C  
4 Sembawang Crescent SINGAPORE  
757633  
Tel No: 1800-5549999

Report No. T/20200320/2094

## CONTINUATION OF REPORT

<b>Details of Person Involved</b>			
Any Pedestrian Involved: No			
No. of Pedestrians Injured: NIL		Use of Pedestrian Crossing: NA	
<b>Driver</b>			
Name	KOH CHEE HWEE, JEFFERY	ID No.	S8847252G
Related Vehicle	SMG1822Y (Car)	Contact No.	94385476
Hospital/Clinic	NIL	Class of Driving Licence & Expiry Date	Class: 3 Date of Expiry: NIL
Date Treatment	NIL	Date Discharge	NIL
No. of Days granted Medical Leave	NIL	Degree of Injury	NIL

### Brief Details.

On 20/03/2020 at about 1005hrs, I went to my vehicle a blue Audi A3 bearing the plate number SMG1822Y as I wanted to go out. I always park my vehicle at deck 1B or 2B noticing my damage may be from a lorry where the direct hit was on the headlight. This 2 decks usually will be packed with vans and lorries. As such as I was approaching my car, to my surprise I realise that there was water inside my headlight. As such I made further checks on my vehicle and realise that my headlight had a crack on it and also a dent towards my headlight which is at my front left sided bumper. As such I believed that someone may have hit and run my vehicle.

I would also like to state that I do have an in car camera which doesn't show anyone hitting my vehicle as it only shows footage within the same day and also the day before. As such I believed that this may had happened within a few days as I did not check on my car everyday till I spotted the water marks. There isn't any paint marks which was left on my vehicle.

Police Report



SINGAPORE  
POLICE FORCE



T/20200320/2064

3 of 3

Police Station Of Origin:  
Sembawang N.P.C  
4 Sembawang Crescent SINGAPORE  
757633  
Tel No: 1800-5549999

Report No: T/20200320/2064

CONTINUATION OF REPORT

Sketch Plan

Informant is not able to provide sketch plan

IMPORTANT: Please attach a copy of your vehicle's Insurance Certificate to this report. If you don't have the certificate with you now, please fax a copy to 65474885 stating the report number as reference.

Signature Of Officer Recording The Report:

L /  
SC2 MOHAMMAD NUR ILHAM BIN AHMAD  
SHAHARUDDIN

Signature Of Informant:

Signature Of Interpreter:  
Not applicable

Date/Time:  
20/03/2020 17:07

Officer In Charge Of Case:  
TP / HRT /  
Sr Staff Sgt TAN JEOK LENG  
Contact No.: 65478144

Classification Of Case:

Authentication Stamp

MP158

Signature:

Singapore Police Force



Accident Photo



**Accident Photo**



Accident Photo



**Accident Photo**





Accident Photo



Accident Photo



Accident Photo



Accident Photo

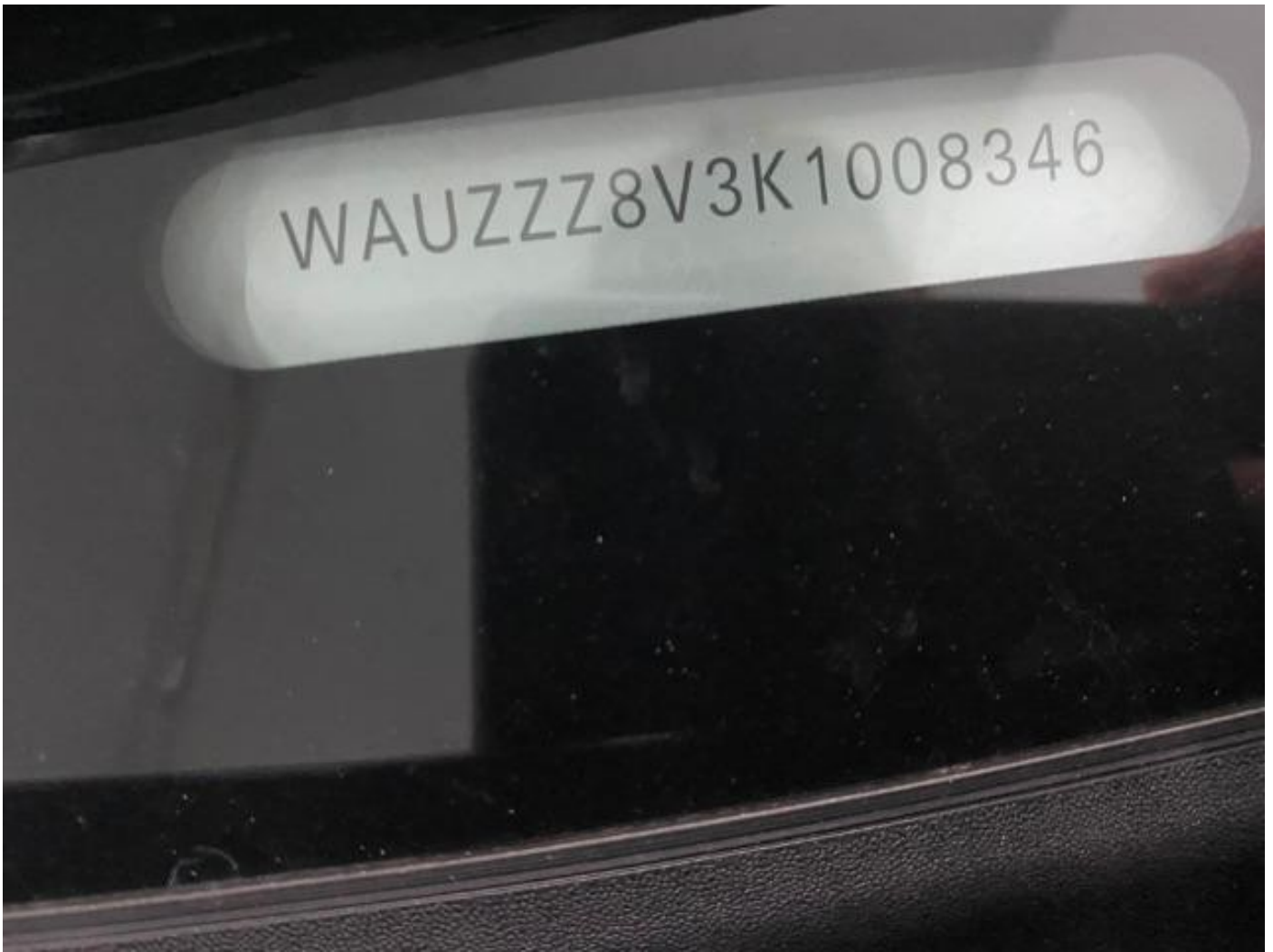



## Addendum Sheet



GENERAL INSURANCE ASSOCIATION OF SINGAPORE RECORDS MANAGEMENT CENTRE  
6 Raffles Quay #18-00 Singapore 048580  
Tel (65) 6224 0010 Fax (65) 6224 0030  
Operating Hours : Monday to Friday, 09:00 – 17:00  
UEN: S665500206 / GST Reg. No.: M400017735

**IMPORTANT NOTE:** Please submit the completed Addendum form to the same Authorised Reporting Centre with whom you submitted the Original Report.

### ADDENDUM

#### (A) PARTICULARS OF PERSON MAKING THE AMENDMENTS:

Original Report No : MPA120035194-01 Vehicle Registration No: SMG1822Y  
Name (as shown in NRIC) : KOH CHEE HWEE, JEFFERY NRIC/FIN/Passport No : SXXXX252G  
(\*Vehicle Driver / Vehicle Owner) (\*) Please delete as appropriate  
Address : BLK 332, #05-429 SEMBAWANG CLOSE Singapore ( )  
Contact (Tel) : 94385476 Mobile No. : \_\_\_\_\_  
Email Address : EIGWAN@GMAIL.COM  
Date of Accident : 20/03/2020 Time of Accident : 10:05  
Place of Accident : 335 A SEMBAWANG CLOSE CAR PARK  
Insurance Company : AIG ASIA PACIFIC INSURANCE PTE. LTD.

#### (B) ADDITIONAL INFORMATION / AMENDMENTS:

I have made a report on the above mentioned accident and would like to include additional information or make the following amendments:

TO CORRECT THE DRIVER CLASS 3 PASS DATE.

\_\_\_\_\_  
\_\_\_\_\_  
\_\_\_\_\_  
\_\_\_\_\_  
\_\_\_\_\_  
\_\_\_\_\_  
\_\_\_\_\_  
\_\_\_\_\_  
\_\_\_\_\_  
\_\_\_\_\_

Policyholder / Driver's Signature  
Date: \_\_\_\_\_

Reporting Centre Personnel's Signature

Name: KOH HONG SEAH, GEORGE

NRIC/FIN No.: 62951143X

Date: 23/3/2020

